IPTAY

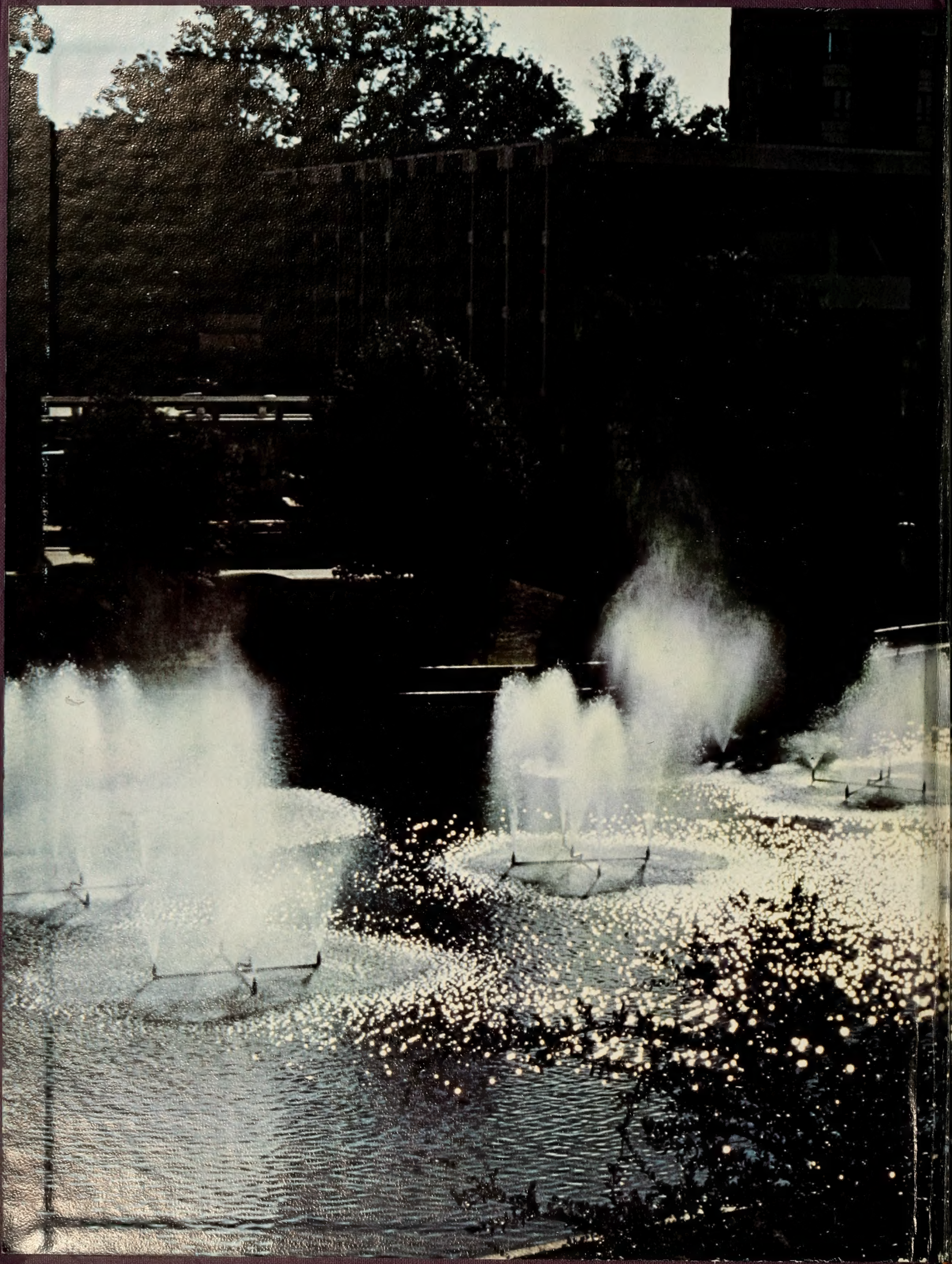

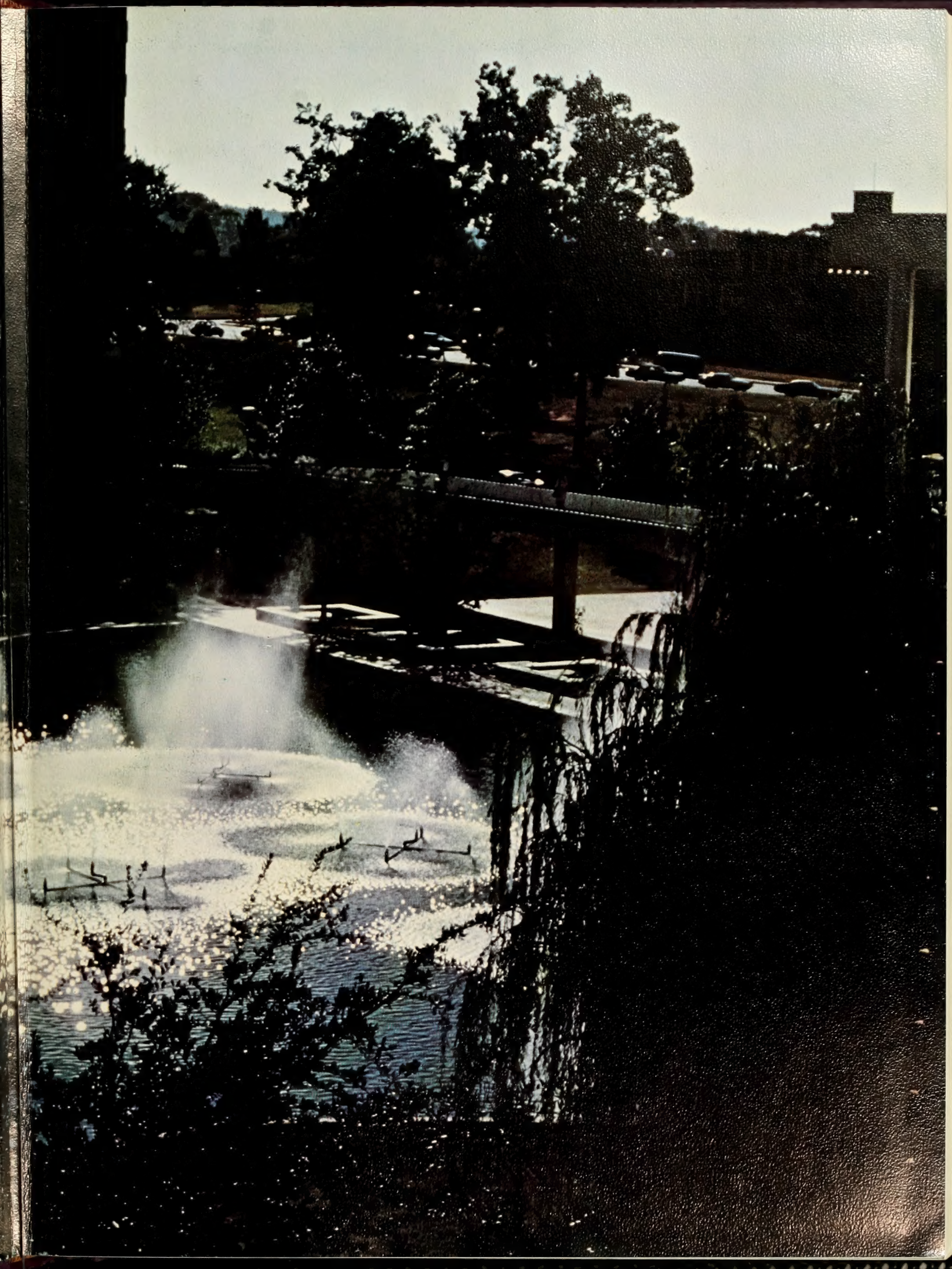

WET
CEMENT!
TAPS
75

TABLE OF CONTENTS

ADMINISTRATION 28
ACTIVITIES 56
SPORTS 194
ORGANIZATIONS 282
STUDENT LIFE 370

CLASSES 426
ADS 558
INDEX 586
EPILOGUE 617

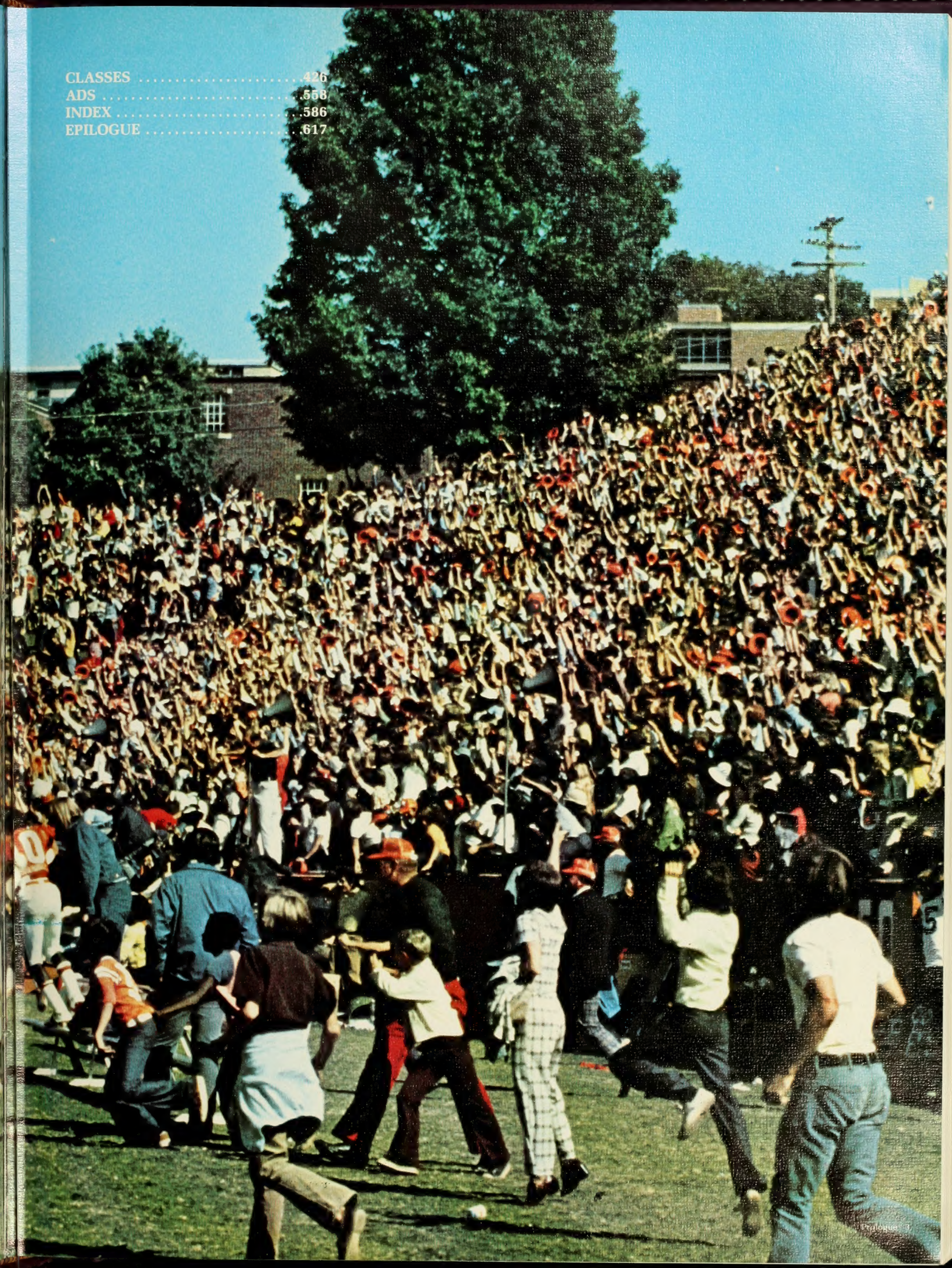

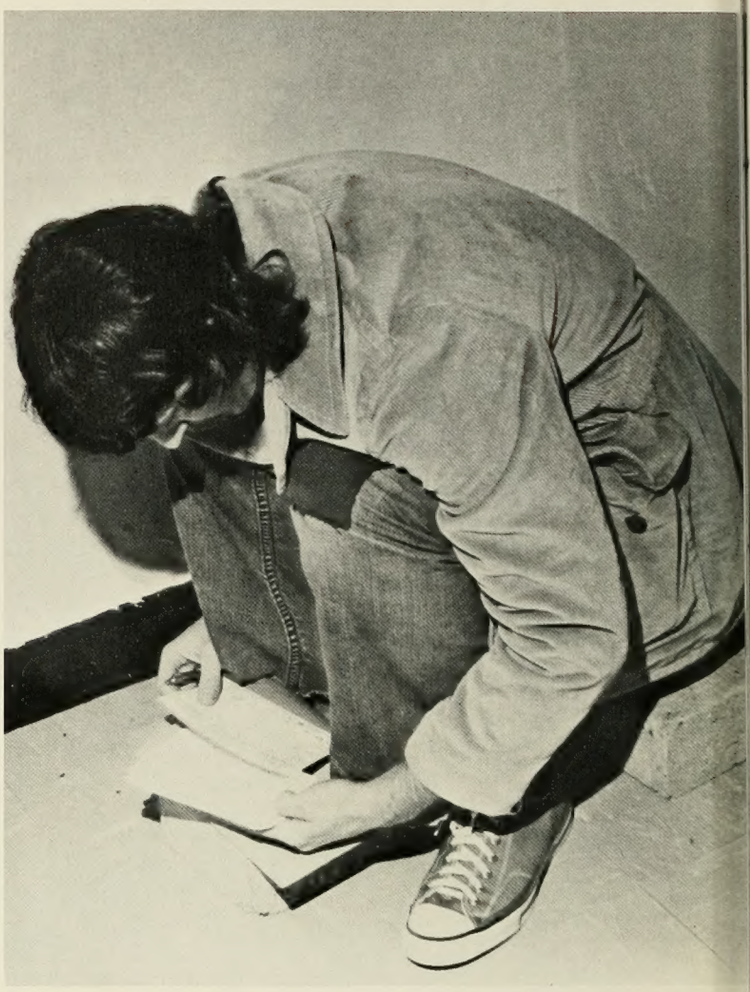

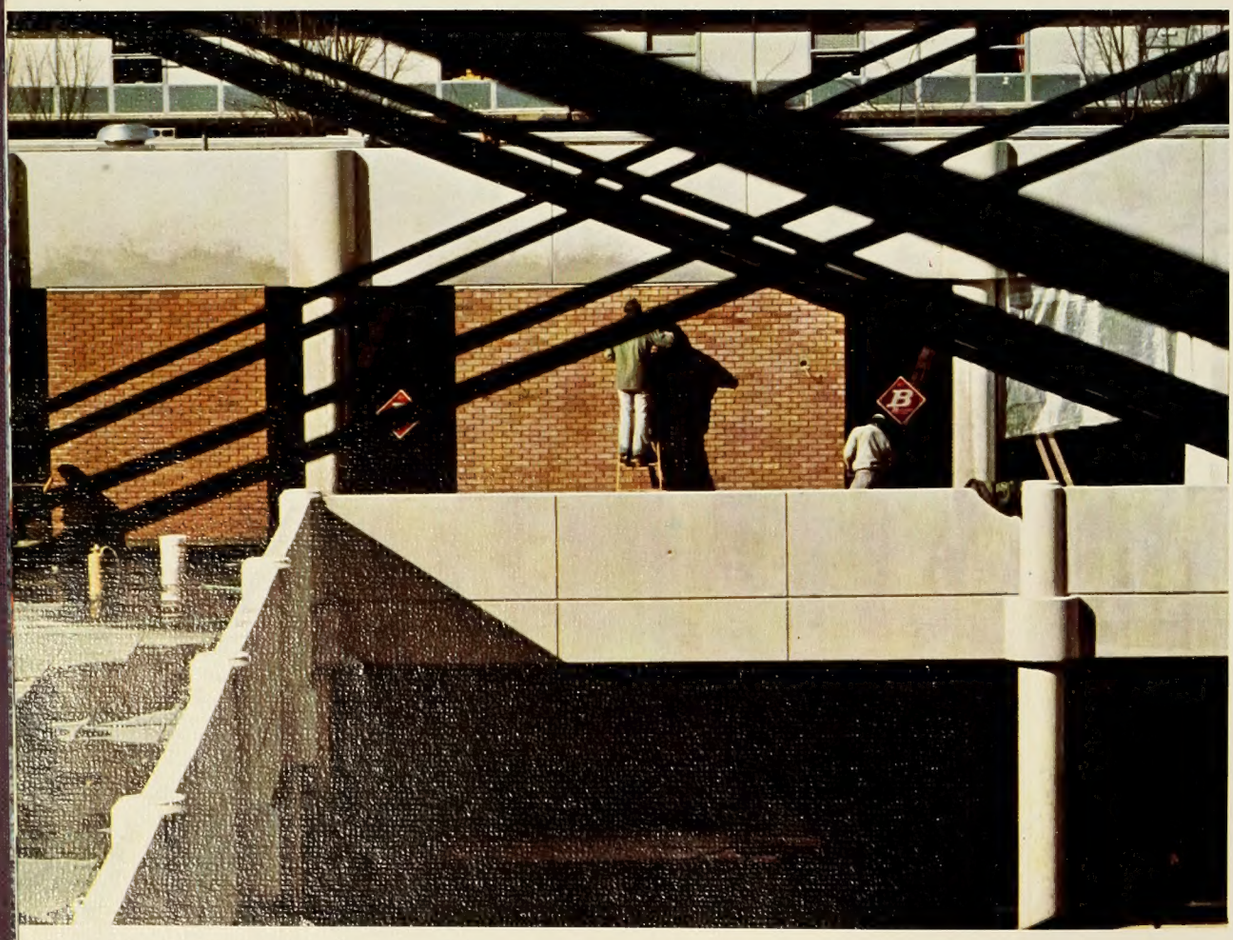

The end of summer
brings the beginning of a new school year.
Students arriving,
loading carts
moving in.
Pausing only a moment
to notice the changes
construction caused on the campus.
Seeing old friends,
making new ones.
Wondering what the year will bring.

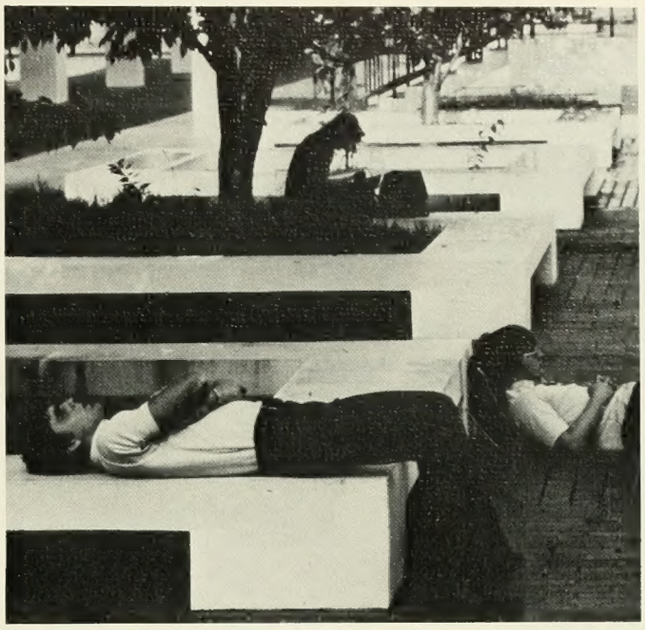

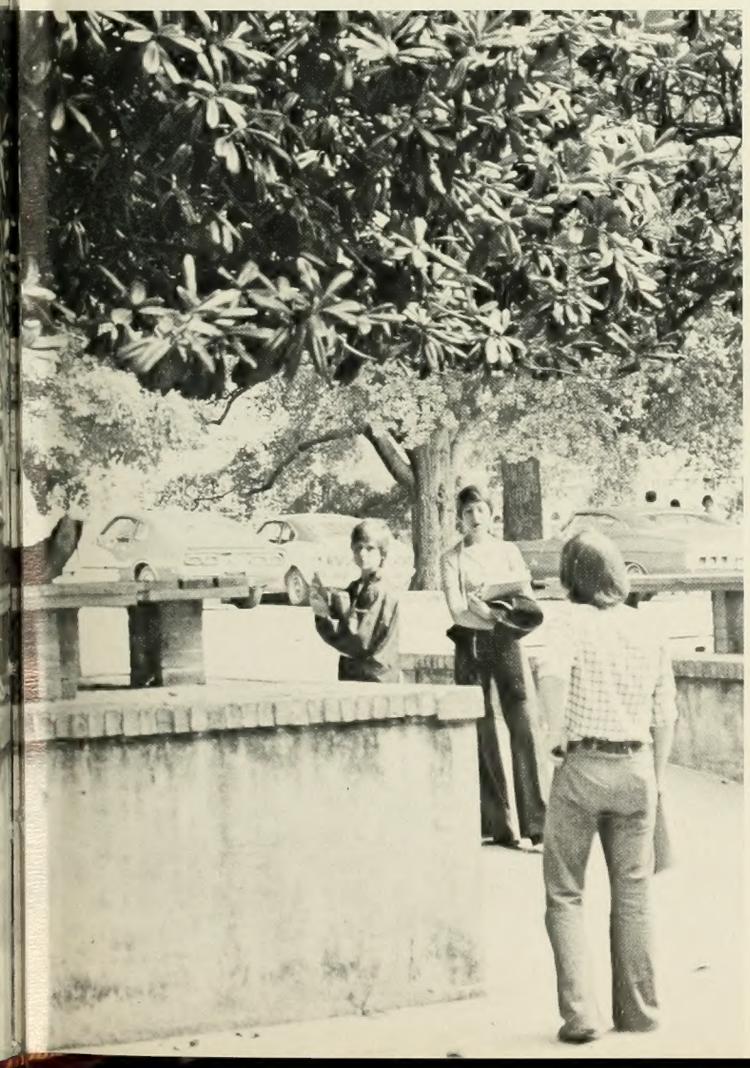

Moving in and unpacking
complicated by the "Last Hassle"
. . . Registration
Students picking up brown packets
seeing how the computer screwed
schedules this time.
Trying to get drop-add cards
to correct the mistakes.
Finally, turning in all the cards
Only one day to relax before classes begin.

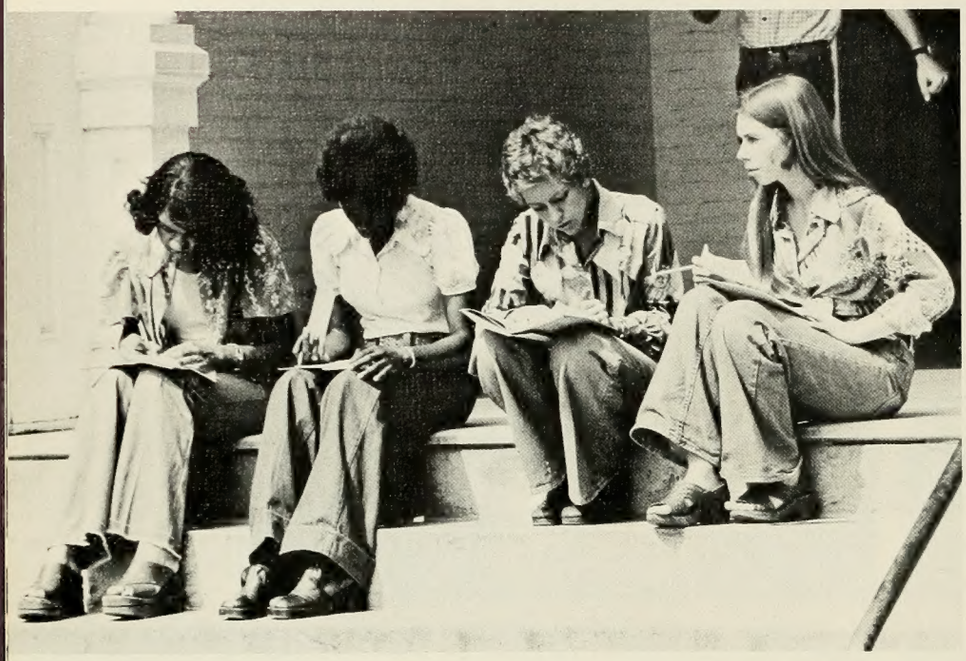

R42

Adjusting to a new schedule—
living for weekends.
A chance to relax
and collect one's thoughts.

Suitcases gather dust
while homeward trips are few
As sports events offer weekend entertainment.

Homecoming—
the highlight of first semester.
Classes cut and books forgotten
As several all nighters and hard work
see a bit of chicken wire and toilet paper
become a colorful display.
The entire campus moving
united with spirit
Attaining victory.

First semester moving
toward a close.
Professors putting on the pressure
as the mad rush
toward semester exams begins.
There is still time for fun—
a few football games to go
and a day off for elections
provides some time to play.

GATE
5

Spirit rising to a peak
as the football season ends.
"Excitement galore"
as a rivalry is renewed,
Students with orange noses
and an overdose of spirit
Shouting, screaming, singing
overwhelming the Gamecocks
remaining undefeated at home.

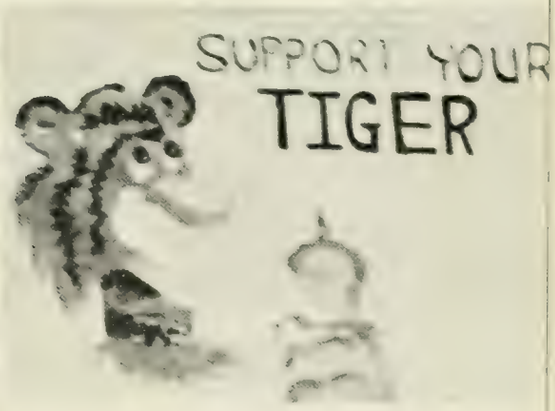

The year moves on
classes continue.
Frustrations and disappointments
drive students downtown
a few beers,
and classes are forgotten,
and an occasional concert provides
a pleasant diversion
from studying.

First semester finally ends,
and students enjoy a short vacation
Only to return to the hassles
of another semester.
A new year, but the same routine.

A blasé winter—
more rainy than cold.
A time of contrasts—
students moving through the fog
into the sun.

A second concert
brings Lynrd Skynrd
an off weekend for basketball,
couples enjoying
each other's company
for a different style
of entertainment,
and time moves slowly towards
the long awaited
Spring Break.
The same old faces
same old classes.
The year is getting old.

Break ends too soon.
As spring fever takes hold,
fitting into the routine
becomes more difficult.
Time moving faster,
exams too close—
Students fighting
the temptation to play
hit the books for
last minute cramming.

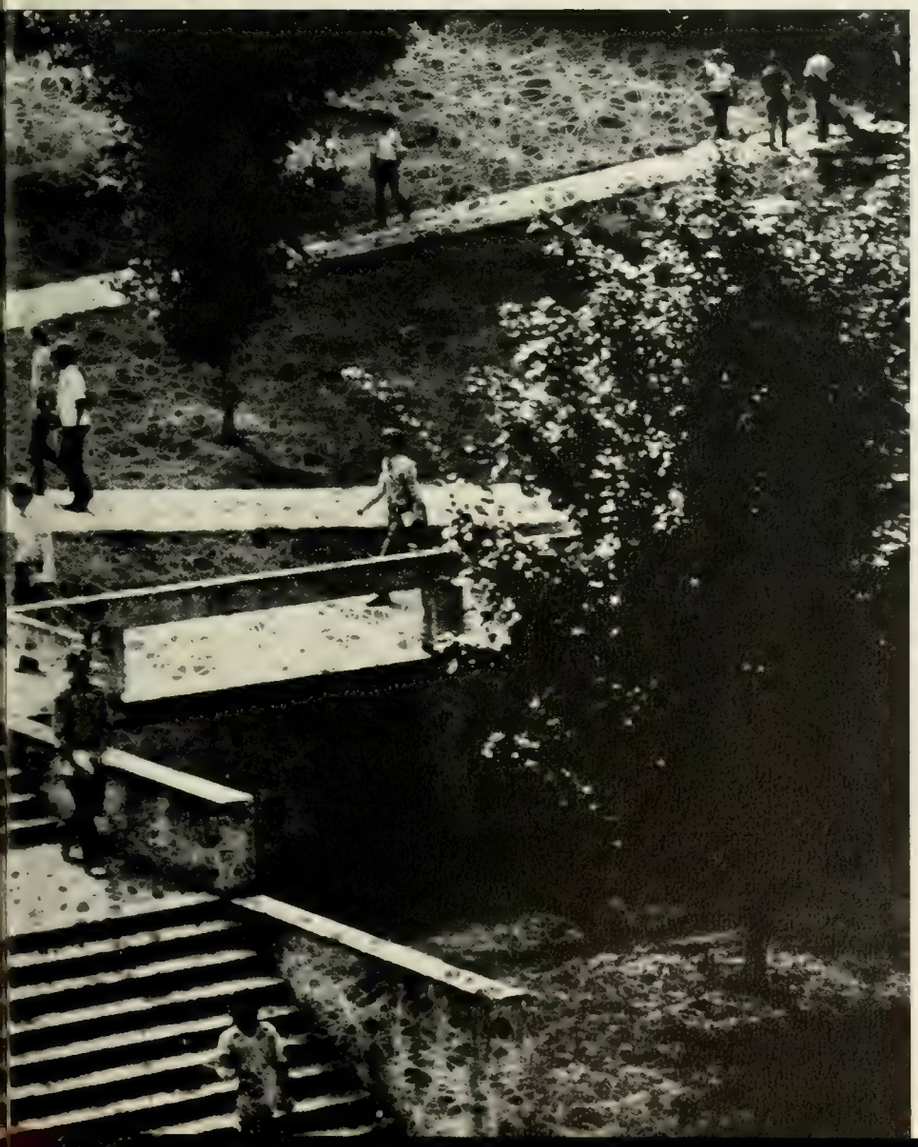

Warm weather finally arrives.
On campus, it's too nice
to go to class.
Time is spend
laying out in the sun
and studying outside.
Spring—the restless period.
Trying to finish a semester
while coping with vacation fever.

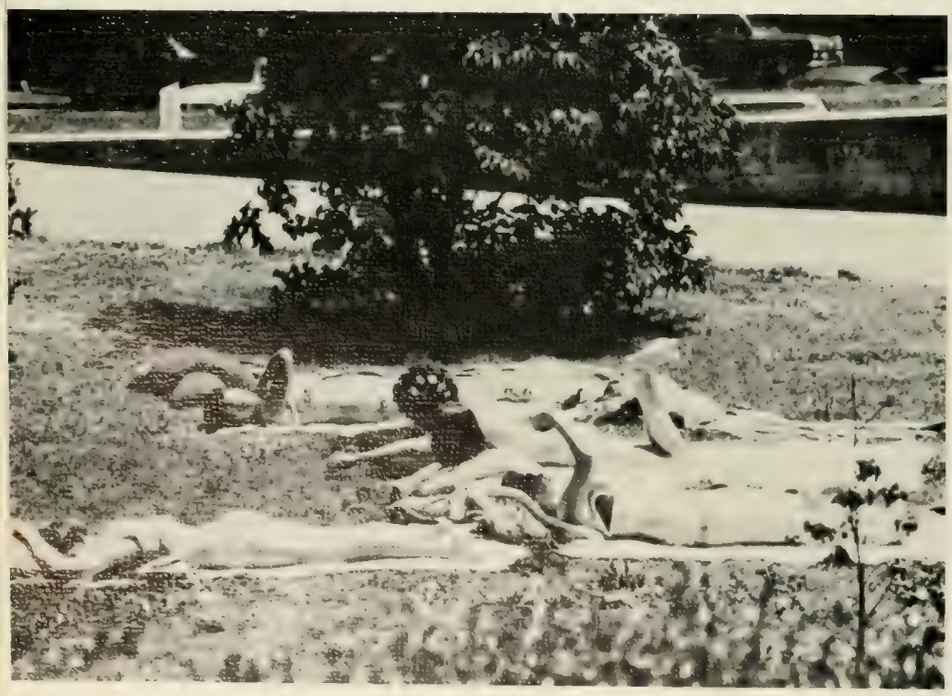

The year is almost over,
vacation almost here
With only exams standing in the way.
A summer holiday—
movement into another venture.

ADMINISTRATIONS

One composed of adults;
the other of students.
The former holding the power,
though both govern in name.
A chance to work together,
exchange ideas.
Setting guidelines for the student body
so that students can move freely
towards an education.

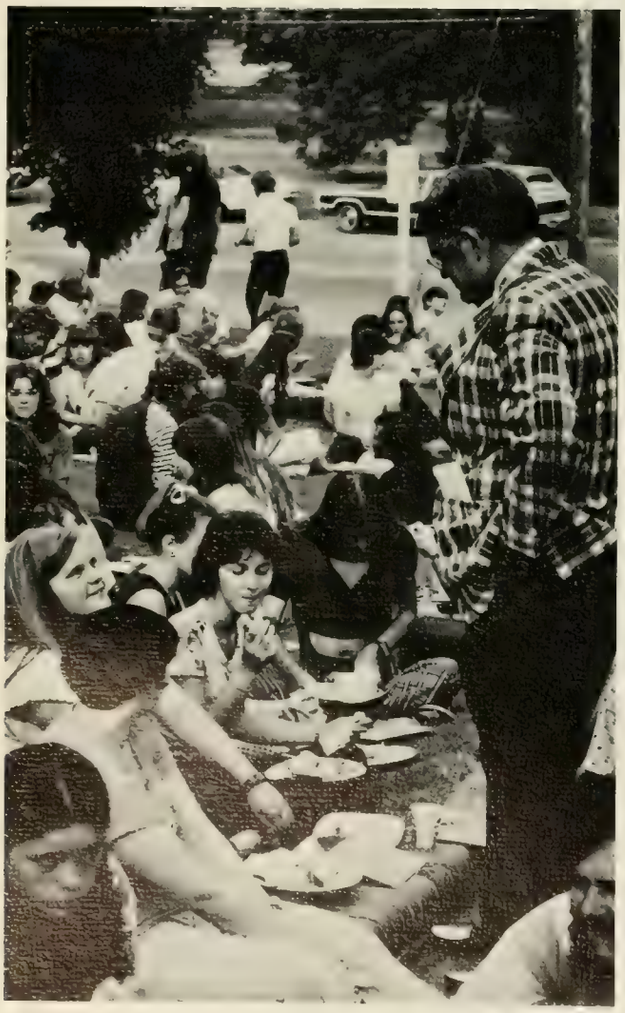

PRESIDENT EDWARDS

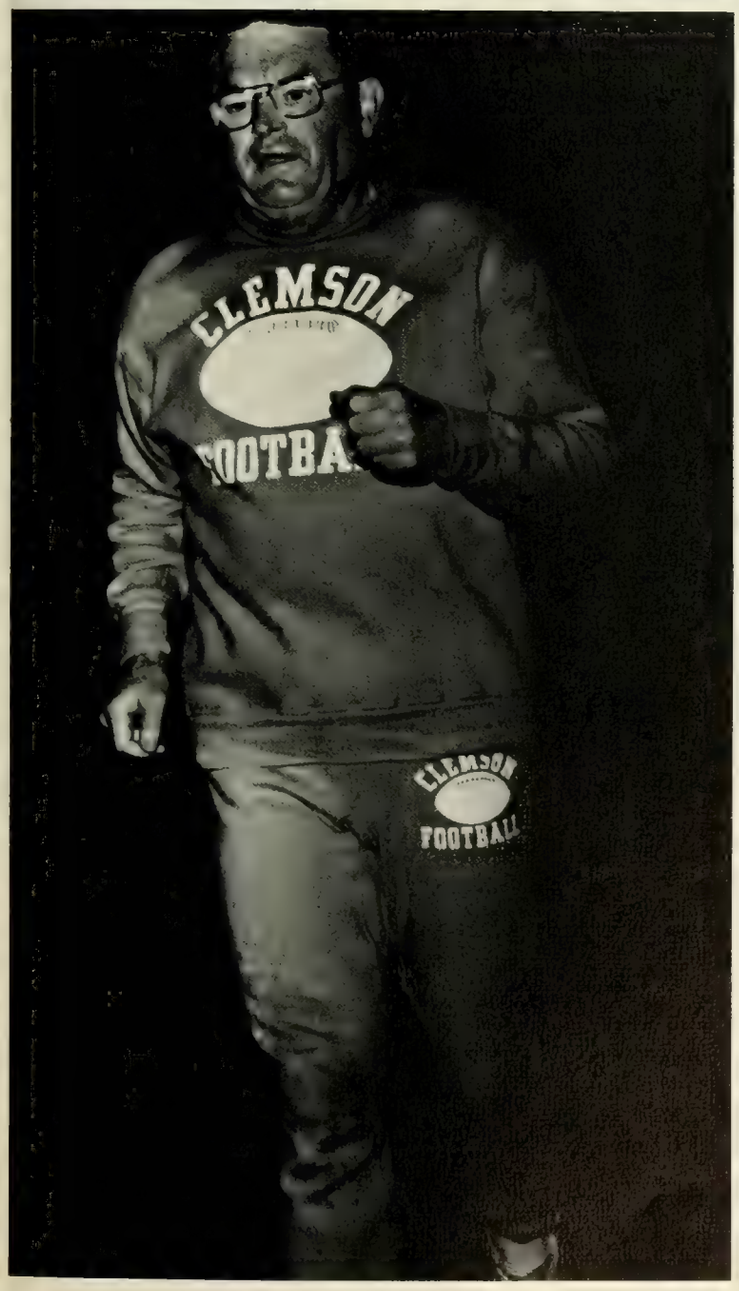

Robert Cook Edwards, the man who has occupied the President's Office for 17 years, describes himself as a "hybrid president, having lived professionally two lives."

After graduation from Clemson at age 19, the Fountain Inn native achieved a career of exceptional success in the textile industry, with a break for distinguished services in the Army during World War II. He returned to the Clemson campus as vice-president for development in 1956. Two years later, at the death of President Poole, he was named acting president. Less than a year after that, he was named Clemson's eighth president. Despite the extraordinary growth and many changes at Clemson in the past 17 years, Edwards feels strongly about the importance of Clemson as a people-oriented, land-grant institution. He believes that through programs of teaching, research and public service, Clemson and similar universities have produced benefits for people of incalculable proportions. "It is imperative that through teaching we prepare people to deal with new experiences, that we continue finding solutions to problems through discovery of new technology, and, perhaps most important of all, that we pursue vigorously our people-to-people approach to public service."

It is in this area of public service—"getting the knowledge out of the warehouse and out to people so they can use it"—that President Edwards expects greatest demand and opportunity for Clemson and its students in the years ahead. He has committed the University to directly and forcefully address the pressing problems facing South Carolina's citizens.

President Edwards has earned a reputation as an aggressive fighter for the financial resources needed to maintain excellence in all of Clemson's programs. A recurring theme in his personal philosophy about education has been his belief that education is incomplete—and even dangerous—without responsibility and moral integrity.

An energetic man at 60 who has been jogging daily for more than six years, Edwards' stamina for the pressures of the office is matched by his support of and belief in Clemson students and their potential.

"The remarkable thing about these uncommon times, indeed, the sustaining element," he says, "is absence of frustrations I see in Clemson students as they approach the years ahead. I see instead responsiveness. I see human energy. I see determination in these resources, we are rich."

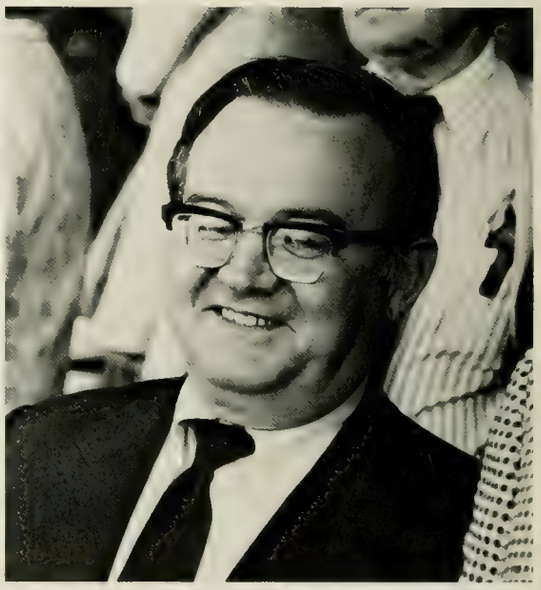

a. E. A. Brown, b. F. J. Jervey, c. P. W. McAlister, d. E. O. Lightsey, e. T. K. Cribb, f. W. G. McCabe

THE BOARD OF TRUSTEES

The Board of Trustees is faced with the difficult task of governing the University in a manner acceptable to the administration and hopefully also in the interest of the students. This past summer, the Board of Trustees approved many actions which should benefit the students, as well as the University. They approved the architects and engineers for the Continuing Education Center and the College of Nursing building, as well as Charles Feller's monetary gifts to the University for the construction of the Clemson University golf course. Hopefully in the future, as they have in the past, the Board of Trustees will remain concerned with the needs, problems, and desires of the students.

a. *J. M. Wadell*, b. *L. F. Holmes*, c. *O. L. Tindal*, d. *R R. Coker*, e. *R. N. Calhoun*, f. *P. Quattlebaum*, g. *J. C. Self*

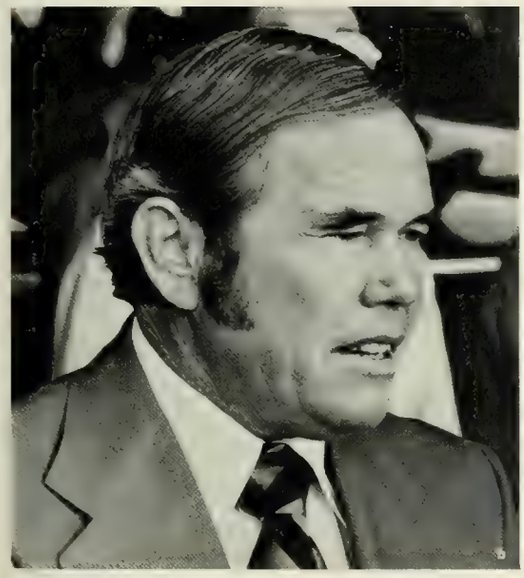

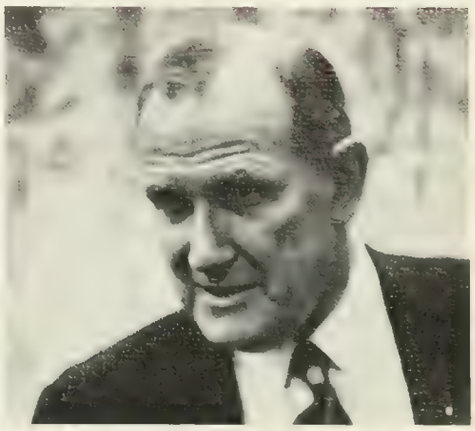

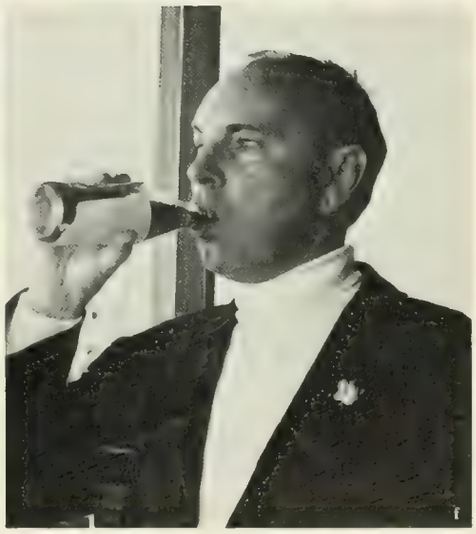

a. R. C. Edwards–President of the University, b. V. Hurst–V.P. for Academic Affairs and Dean of the University, c. S. Nicholas–V.P. for Development, d. Rear Admiral J. P. McDevitt–V.P. for Executive Affairs and University Counsel, e. M. A. Wilson–V.P. for Business and Finance and Comptroller, f. K. N. Vickery–Assistant V.P. for Student Affairs and Dean of Admissions and Registration, g. W. T. Cox–V.P. for Student Affairs and Dean of Students.

EXECUTIVE COUNCIL

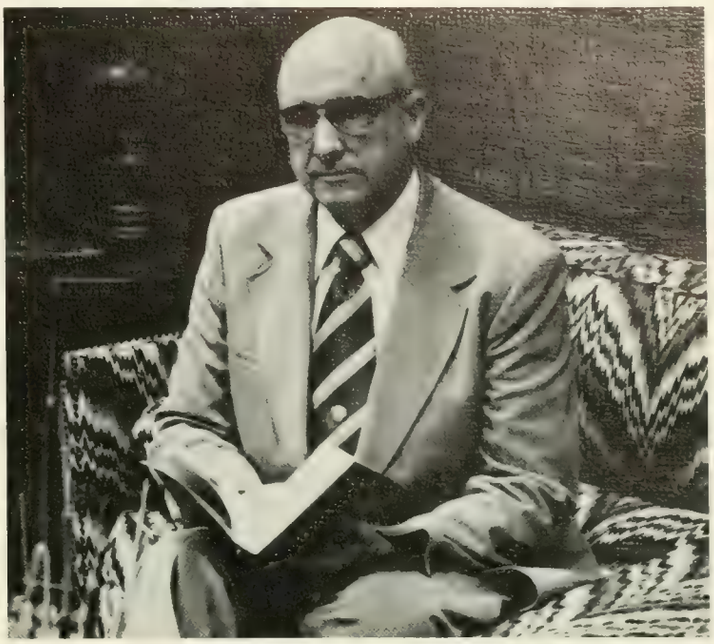

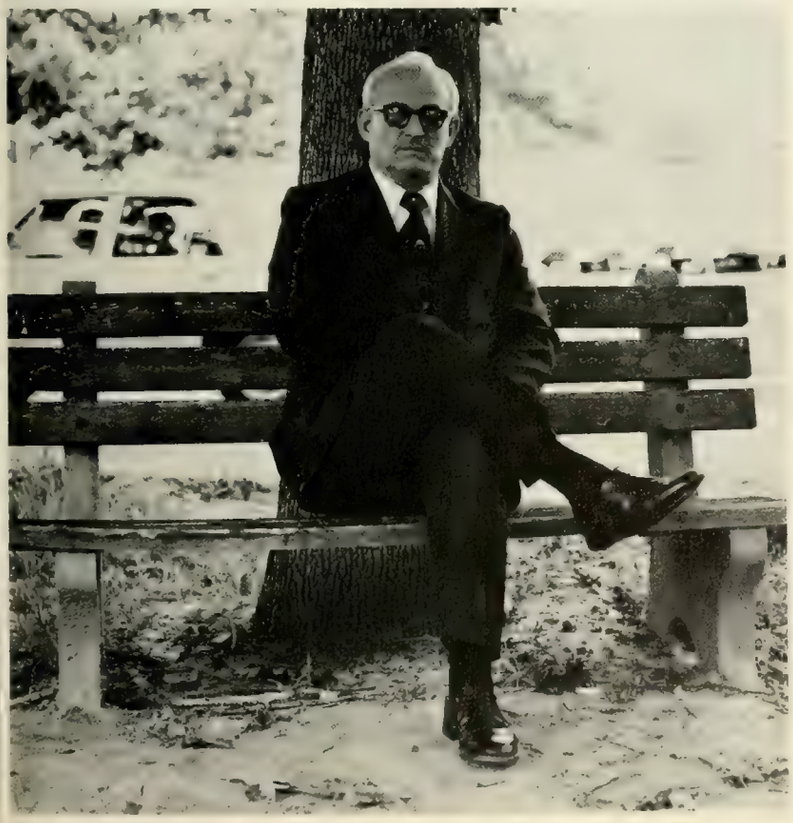

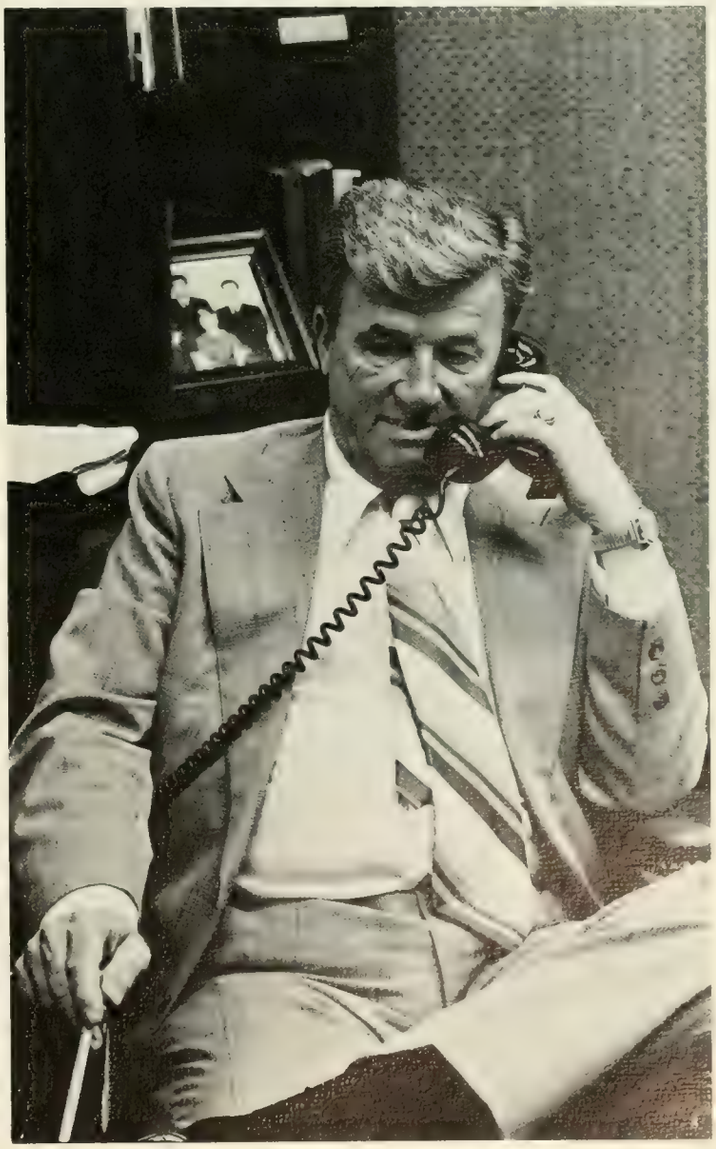

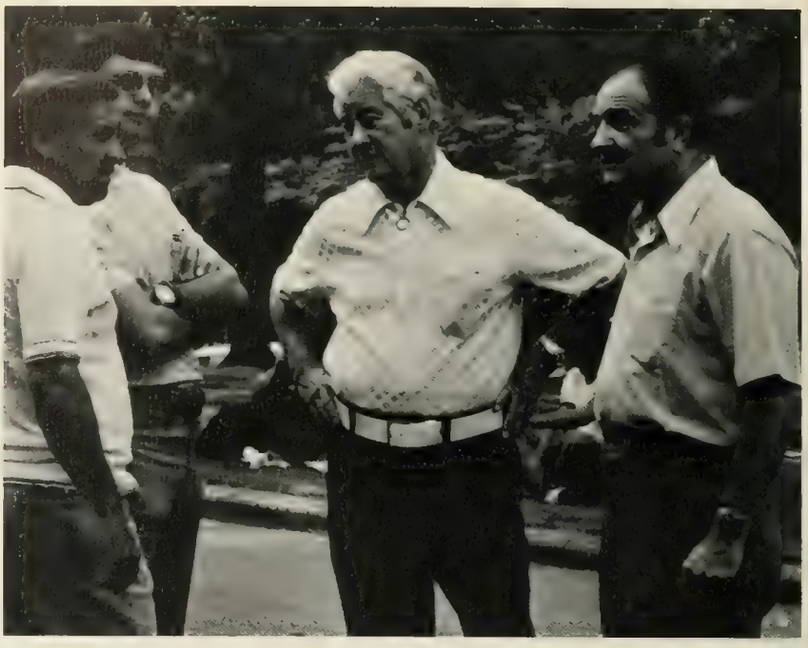

a. Susan G. Deloney, b. George E. Coakley, c. Walter T. Cox

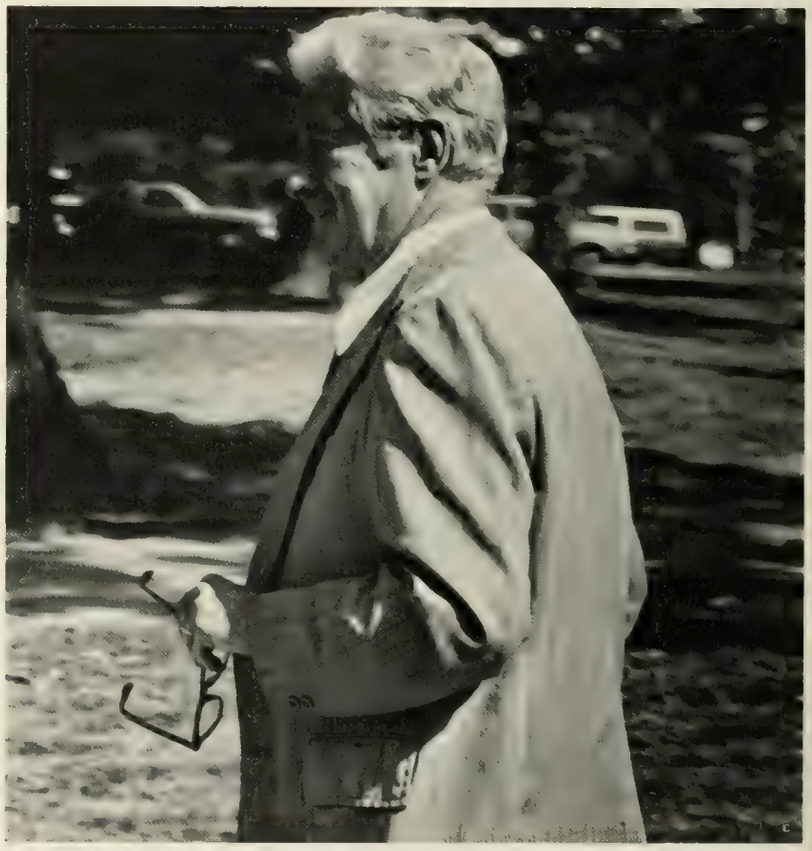

ADMINISTRATION OF STUDENT AFFAIRS

The Office of Student affairs is probably the most familiar administrative office on campus since it has direct supervision over student activities. Yet many students know very little about those who work in these offices.

Walter Cox was appointed Vice-President for Student Affairs in 1966. Prior to this appointment, he served as Assistant football coach, football ticket manager, baseball coach, director of public relations and alumni affairs, Assistant to the President, and Dean of Student Affairs. He received his B.S. in general science from Clemson. He was a member of the Clemson football team which won the Cotton Bowl in 1940.

Susan Deloney, Associate Dean of Students, came to Clemson in 1963 from Auburn University where she served as assistant dean of women. She received her B.S. in home economics from Auburn and her M.S. in home economics from Cornell. She is an active member of several professional organizations including Omicron Nu, Pi Lambda Theta, and the National Association of Women Deans and Counselors.

Associate Dean of Students, George Coakley, was appointed to his present position in 1963. Dean Coakley is also a Clemson graduate—having received his B.S. in Agricultural economics in 1941. He served 20 years in the U. S. Army until retiring in 1961. Dean Coakley enjoys all types of sports—especially golf.

a. Davis Hughes, Director, Placement, b. Frank Burtner, Director of Fraternity Affairs, c. Manning Lomax, Director of Residence Halls, d. Cathy Turner, Assistant Dean of Students, e. Buford Trent, Director, University Union, f. John Mulkeen, Director, Counseling Center, g. Judson Hair, M.D., Director, Student Health Services, h. Arnold Bloss, Director, Financial Aid, i. Henslee McLellan, Director of Athletics.

ADMINISTRATORS

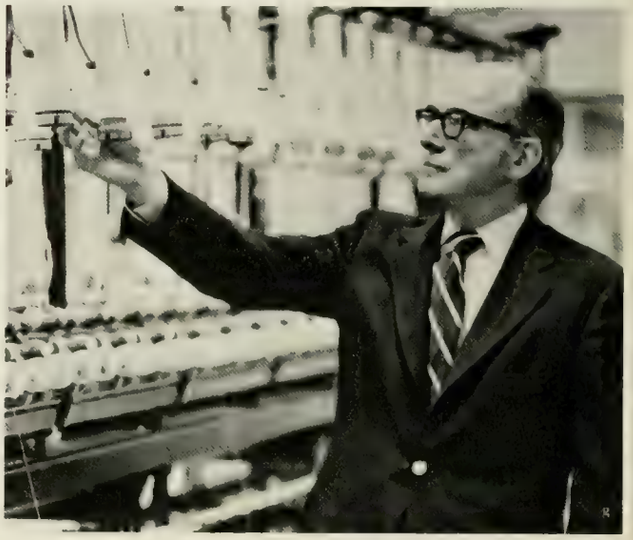

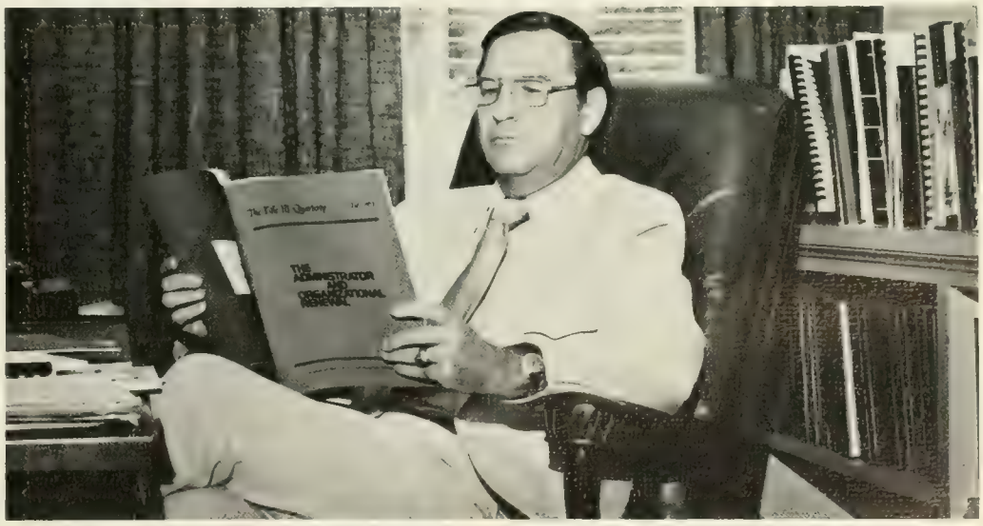

a. Dean Green–Undergraduate Studies, b. Dean McGregor–College of Forestry and Recreation Resources, c. Dean Schwartz–Graduate Studies and University Research, d. Dean Cox–College of Liberal Arts, e. Dean McClure–College of Architecture, f. Dean Anderson–College of Agricultural Sciences, g. Dean Trevillian–College of Industrial Management and Textile Science, h. Dean Vogel–College of Physical, Mathematical, and Biological Sciences, i. Dean Labecki–College of Nursing, j. Dean Wilcox–College of Engineering, k. Dean Willis–University Extensions, l. Dean Landrith–College of Education.

DEANS OF THE UNIVERSITY

MRS.
HOOD

Clemson's Mother of the Year, Mrs. Mary Hood, came to Clemson in February of 1964 as Head Resident of Mauldin Hall. In 1967, with the completion of Manning Hall, she moved in as Head Resident. Her devotion to Clemson can be seen not only in the decor of her apartment but also in her varied activities. She prepares flower arrangements for many organizations all over the campus. She has even been known to snitch flowers from the campus. As an avid Clemson fan, she attends pep rallies as well as athletic events. Now, Mrs. Hood is retiring after eleven years of dedicated work for the University. One thing is certain—she will be missed by all.

ALUMNI ASSOCIATION

a. *Joe Turner, Alumni Field Representative,* b. *Joe Sherman, Director of Alumni Relations,* c. *George Moore, Associate Director.*

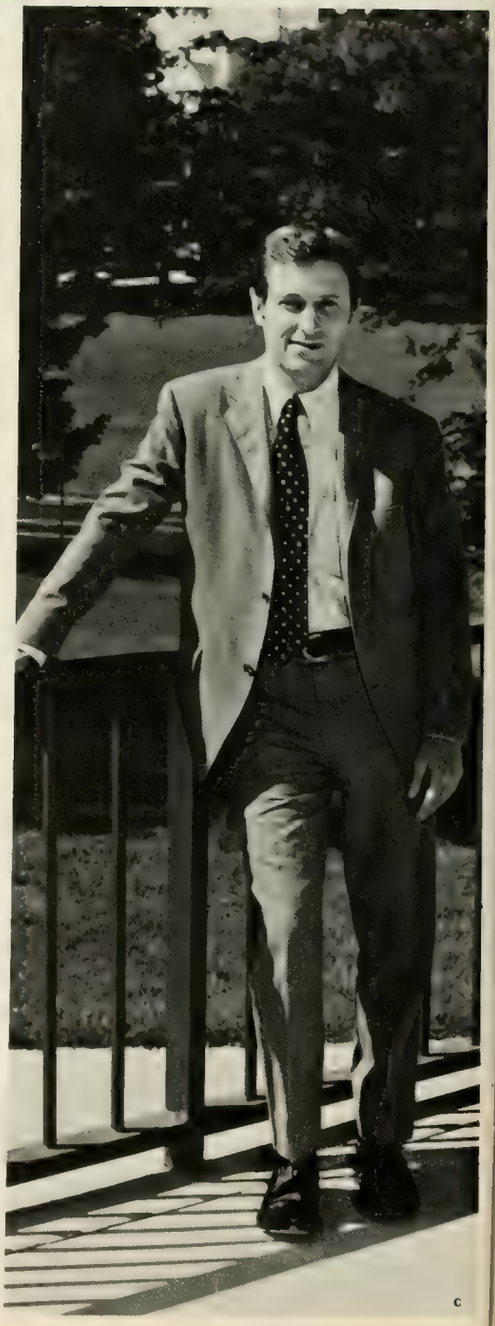

The Alumni Association provides contact between the Clemson student body, the administration, and the alumni. By way of their hard work and continuing efforts, Joe Sherman, George Moore, and Joe Turner have succeeded in making the Alumni Association an excellent promoter and supporter of Clemson University.

These three men, being graduates of Clemson themselves, are enthusiastic in their efforts to promote Clemson. Joe Sherman was appointed to his present position as Director of Public and Alumni Relations in 1956. Prior to this appointment, he directed the Clemson News Bureau. During this time, not only did he bring many journalistic honors to Clemson, but also he brought many new ideas, including Tigerama. George Moore was appointed as Associate Director of Alumni Relations in 1967. He is a member of Tiger Brotherhood, and Pi Kappa Alpha, as well as other professional and civic clubs. The youngest of these three men, Joe Turner was appointed to his present position of Alumni Field Representative in 1971. He is a member of Tiger Brotherhood, Pi Kappa Alpha, Blue Key, and a former member of the TAPS STAFF.

The administrators are often stereotyped as stern-faced, hard-feeling, insincere people—concerned only with their position and not with the students. It is no wonder that students often find it hard to think of the administrators as fellow human beings. It is even harder to imagine the administrators having a life outside of the University—having a family life, participating in community affairs, and even playing.

Students cannot recognize the humanity of the administrators if they do not even know who they are. A random survey was taken to determine how much the average Clemson student knows about the University administration. The results proved that a surprisingly large number of the students surveyed did not know who is a part of the Administration nor did they know what the functions of the administrators are in relation to the University and to the students. The survey also showed the students who had had any dealings with the Administration were those who did so on behalf of a student organization. When asked about their feelings concerning the Board of Trustees, the students usually gave one of two replies: 1. Who are the Board of Trustees? or 2. The Board of Trustees is only concerned with the status of their position and the state and national image of Clemson University. Most students felt that the objectives of the administration should be concerned with the idea of working with or for the students.

Perhaps, students will never actually accept the administrators as their friends. Yet they cannot deny their humanity and still expect to develop a working relationship with them. The University Administration does not exist just for the University—for how could there be a University if there were no students? Those involved in the University Administration can help students—but only if the students come to them for help.

PRESIDENT'S CABINET

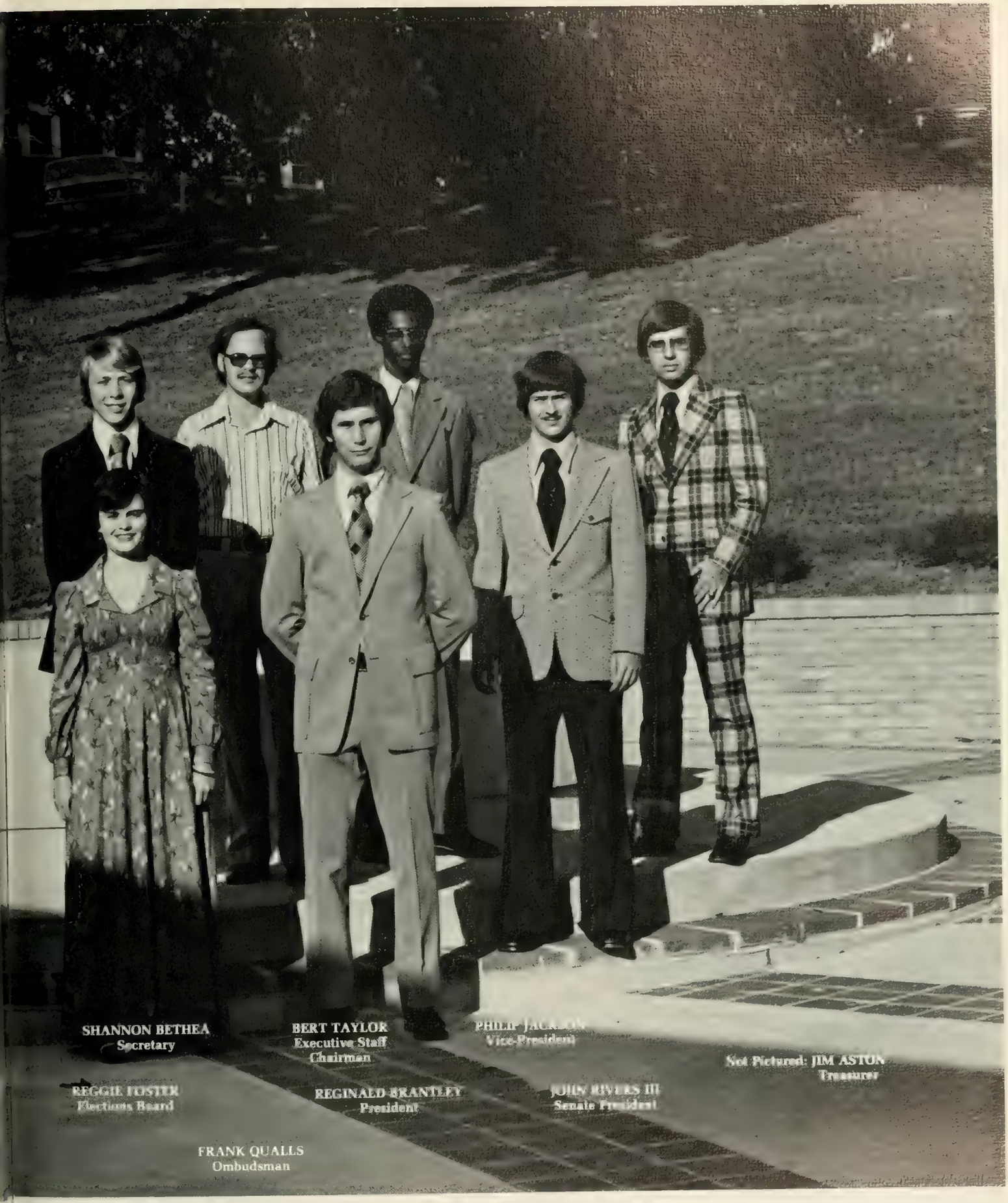
SHANNON BETHEA
Secretary
BERT TAYLOR
Executive Staff
Chairman
PHILIP JACKSON
Vice-President
Not Pictured: JIM ASTON
Treasurer
REGGIE FOSTER
Elections Board
REGINALD BRANTLEY
President
JOHN RIVERS III
Senate President
FRANK QUALLS
Ombudsman

R. Atkins, Chairman; J. Wilson, H. Lindsey, B. Parton, D. Vaughn, P. Grant, J. Spivey, S. Costa, G. Johnson, D. Wingo, W. Barbrey, T. Stapleton

CENTRAL SPIRIT

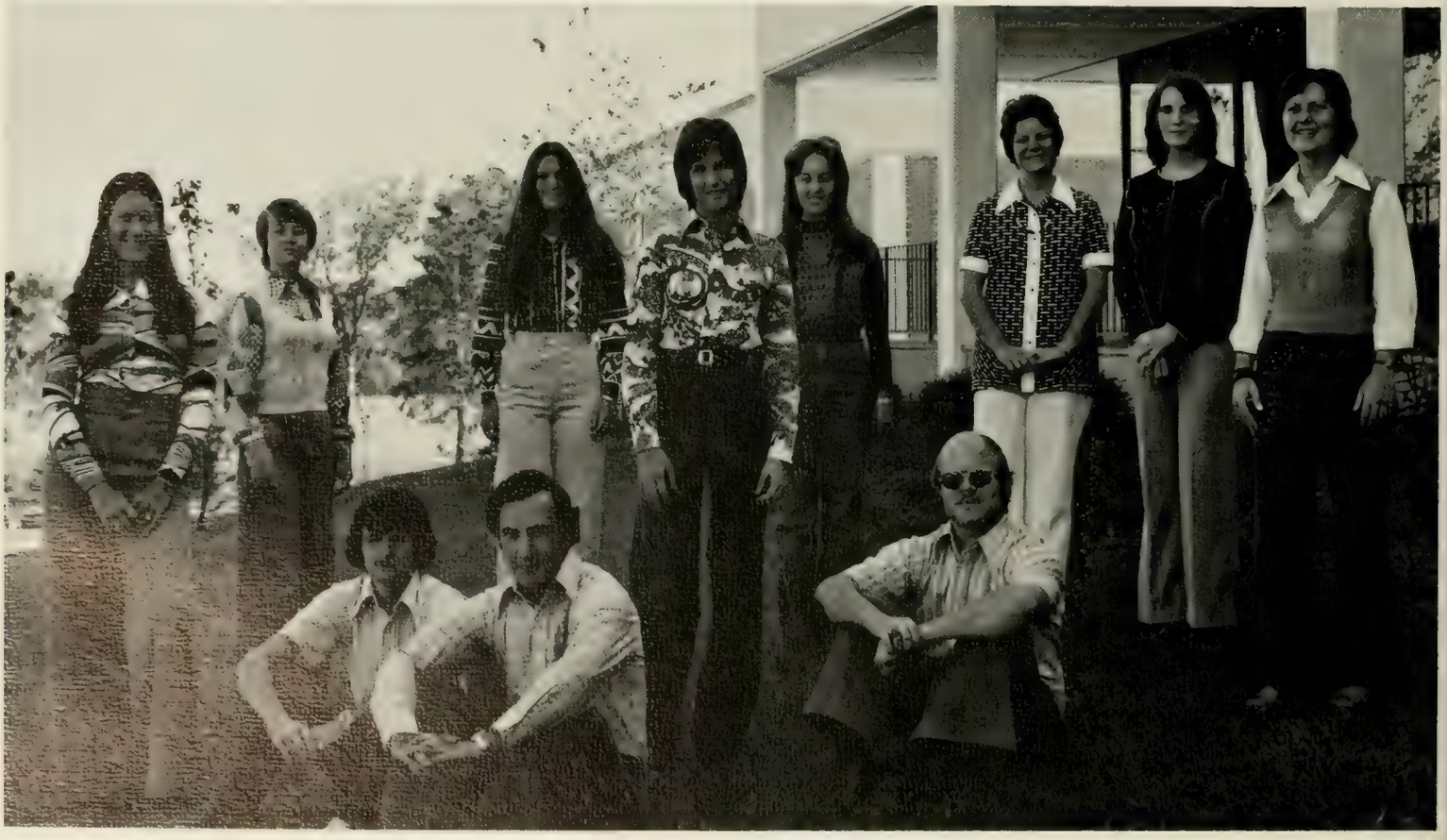

L. Wescoat, F. J. Miller, S. Auman, S. Gilliam, S. Murray, J. Wescoat, R. Ayers, W. Barbrey, J. Watson, K. Somskich, S. Lavender, Not Pictured: D. Abraham, S. Garrison, C. A. Hamerick, V. Hardin, A. Laughlin, W. McCabe, G. McNeel, R. Morris, E. O'Dell, M. Price, H. Weeler, J. Griffin

DEPARTMENT OF SERVICES

J. Rivers, M. B. Huff, W. Latham, J. DuPre, Chairman; T. Skelton, T. Houston, Not Pictured: C. Berry

SPEAKER'S BUREAU

LEFT: *The Speaker's Bureau presents Orson Bean.* RIGHT, TOP: *Shirley Chisholm discusses the role of women in government.* ABOVE: *Senate President John Rivers explains his viewpoint during a cabinet meeting.*

ELECTIONS BOARD

R. Foster, Chairman; D. Dangerfield, J. Murden, L. Lovelace, J. Stonemetz, Not Pictured: *J. Yon*

EXECUTIVE COMMITTEE

J. Tolley, M. Gaffney, C. Walker, R. Lee, B. Taylor, Chairman; S. Bethea, M. Connelly, D. Heinbuck, C. Diehl, J. Burns, T. Spitz, J. Rowntree, D. Kelley

F. Qualls, B. Holmes, B. Kossler, G. Williams, A. Shain, Not Pictured: *I. Bowman, L. Brodden, P. Bulils, J. Winn*

OMBUDSMAN'S STAFF

Clemson's Student Government has three branches—Executive, Legislative, and Judicial. The Executive branch is headed by the President of the student body. Last spring Reginald Brantley became the first black to be elected to this office. As president, Reggie is responsible for coordinating all Student Government activities. A number of executive committees exist to aid him in serving the students through student government functions. The Central Spirit Committee is responsible for channeling student enthusiasm for athletic events. This committee came up with such innovative ideas for pep rallies as giving out free hats, sponsoring the Miss MOO U contest, Tennessee hound dog howling contest, Halloween costumes and a banner contest. Another committee is the Department of Services which was primarily set up as an aid to the University faculty, staff, and students. The department has been responsible for the renting of refrigerators and party aides to students.

The Speakers Bureau provides entertaining speakers for the students. Among the speakers presented this year were Shirley Chisholm, Frank Gifford, Orson Bean, Bob Capp, Roger Mudd, and Joyce Brothers.

The Election Board performs a vital function in conducting the nomination and election of Student Government officials and operating referendums. Following set procedures, the Board attempts to make the election process as smooth and efficient as possible. Working on special projects, the Executive committee aids other student government branches and handles such special projects as teacher evaluations for use by students, lighting on campus, and handbook revisions during the year.

The Ombudsman and his staff seek to aid students involved in the multiple hassles of university life. The Ombudsman's staff channels complaints from the student body to the appropriate agencies.

LEFT: *President Reggie Brantley discusses with students ways to bring about constructive changes on campus.*

LEGISLATIVE

TRAFFIC

H. Price, M. Cook, M. Watkins, T. McIntyre, M. Baxley, Chairman; Not Pictured: J. Smith, L. Cubbage

STUDENT ORGANIZATIONS

J. Julian, R. McCall, P. Collins, S. Jennings, D. Copeland, P. Coxe, Chairman; S. Anderson, J. McKenzie, J. Rowntree

J. Metz, J. Todd, H. McFadden, Ghairman; L. Hoover, R. Lee, Not Pictured: *T. Goodson*

JUDICIARY

M. Newman, M. Davidson, C. Smith, S. Ingram, Chairman; R. Byrd, A. Nickles, C. Hall

ACADEMIC AFFAIRS

RESIDENCE HALLS

G. Jones, M. B. Trimble, J. Tolley, Chairman; J. Buchanon, R. Cribb, Not Pictured: L. Brock

GENERAL AFFAIRS

B. Sickling, S. Rowell, N. Clamp, D. Walsh, J. Shell, Chairman; L. Bailey, S. Bruce, D. Webb, J. Bunning, Not Pictured: R. Sterghos, C. Speer, C. Kane

JUDICIARY

B. C. Burdett, L. Heaton, Chairman; S. Shugart, W. Steinkuller, C. Cousins

SUPREME COURT

J. Busby, B. Tuttle, M. Heard, T. Tull, Chairman; L. Morgan, P. Phifer, J. Perkins, Not Pictured: D. Nutt, C. Blase

HIGH COURT

J. Harmon, J. Wilson, E. Perry, T. Houston, P. Porter, Chairman

LOW COURT ATTORNEYS

A. Nickles, D. Jennings, J. Wells, Chief Legal Adviser; M. A. Barksdale, L. Lovelace, R. Parnell, L. Johnson, M. Morris, O. Kirby, D. Kerford

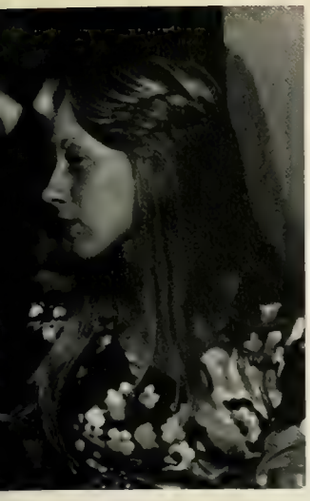

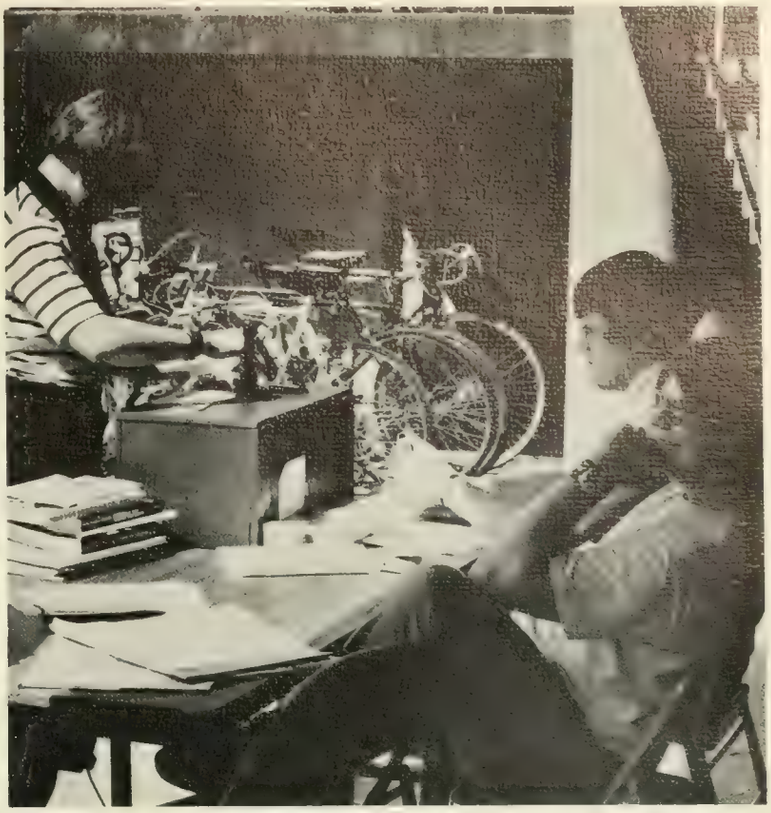

The Executive branch of student government as well as the judicial and legislative branches, have specific functions in representing the students. However their effectiveness is often limited by such variables as student participation and administrative approval.

The legislative power is vested in the student senate made up of senators elected from dorm and off-campus precincts. The senators are assigned to committees, with chairmen appointed by the Senate president. Due to the policy of the selection of chairmen based on seniority, there was a delay in operation of the Senate this year as Senate president, John Rivers, awaited the results of a contested election in D section. After the re-election and run off, the Senators from D section were seated and several received chairmanships. The Student Senate has the power to enact resolutions and acts by majority vote, proposing amendments, recognizing organizations on campus, and allocating funds to viable organizations.

The judicial branch is established by the constitution with Supreme, High, and Low courts. The constitutionality of Senate acts and appellate jurisdiction are the duties of the Supreme court. Major violations come before the High court and minor violations before the Low court. The Attorney General is responsible for student judicial system. A legal adviser is assigned to defend any person accused of a violation. Taped and written records of hearings must be maintained.

Dean Walter Cox is the administrative liaison with the student government. He not only approves all Senate acts and constitutional amendments, but also all court decisions. Thus, both students and administration must cooperate for an effective student government.

TOP, FAR LEFT: *Cindy Hall listens to the speakers at the Senate banquet.* TOP, CENTER: *Tony the Tiger talks to students at the Freshman picnic.* TOP, RIGHT: *Students vote for senate representatives.* LEFT, CENTER: *Reggie Foster presents a point at a meeting of the President's cabinet.* LEFT, BOTTOM: *Reggie Brantley and President Edwards speak prior to the announcement of Miss Homecoming.*

ACTIVITIES

People
moving
into involvement with others.
Whether a Greek organization
a military group
or a publications staff,
members are drawn together by common interests.
As bonds of friendship grow stronger,
a lot of hard work and dedication
comes together
as members learn to care
not only for each other,
but for fulfillment
of their goal.

ΘΧ
ST
A

CURT HOWARD
Ads
ERIC DUNHAM
Head Photographer
ROLAND SKINNER
Activities
MELLIE JOHNSON
Greeks
CAROL MEINCKE
Layout Editor
SCOTT MYERS
Business Manager
JEANNIE DORAN
Copy Editor; Administration
TONY WATSON
Photography
BART BAG OF BONES
Editor-in-Chief
JOE GOAT

MEG LATIMER
Classes

KATHY DAVIS
Who's Who, Professionals

MIKE DIAMOND
Photography

ANN PINSON
Library
Student Association

DON COLEY
Sports

JIM TUTES
Photography

LEE ROBERTS
Homecoming, Student Government

Ann Pinson narrowly escaped a nervous breakdown as Military and Student Associations were completed only a few weeks late; Kathy Davis, Mollie Johnson, and Don Coley quietly and efficiently finished Professionals and Who's Who, Greeks, and Sports respectively while Meg Latimer worried and fussed until Classes went in. Curt Howard finished Ads in no time and Roland Skinner, a pessimist at heart, put out Activities only 3 months late. Nobody's perfect.

Eric Dunham, Jim Tuten, Mike Diamond, and Tony Watson provided much hard work printing and developing pictures; Scott Myers pacified the administration and guarded the money; Jeannie Doran struggled to finish Administration and provide section editors with their edited copy; Carol Meincke spent a year learning what designing a yearbook was all about; Jan Johnson turned out Student Government and Honoraries while providing ideas galore.

TAPS SENIOR STAFF

A year past. A book completed. But the book was only a small part of it—a group of 15 people learning what it meant to work along with other people and hopefully, learning from their mistakes.

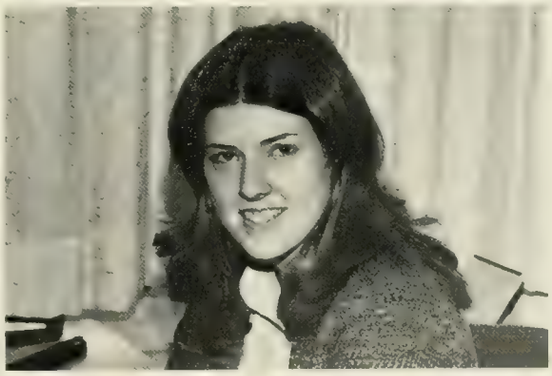

A new year. A new staff. A new organization—no editor. Instead, a committee of four—Scott Myers: Business Manager, Jeannie Doran: Copy Editor, Carol Meincke: Layout Editor, and Eric Dunham: Head Photographer—tried to unite a staff towards the realization of TAPS '75.

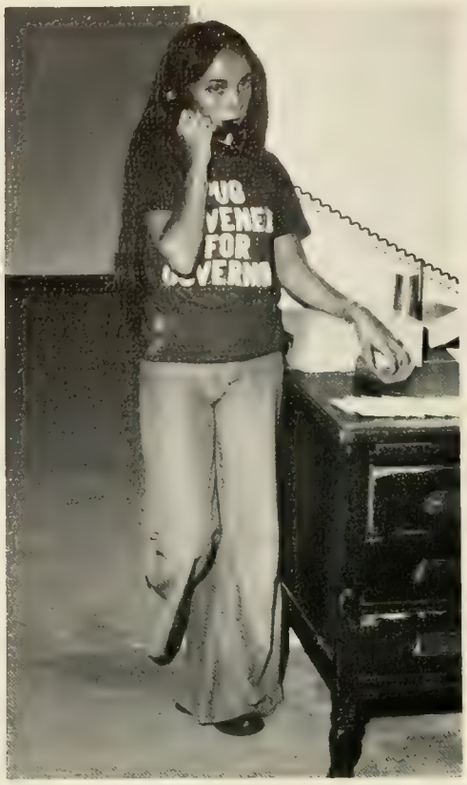

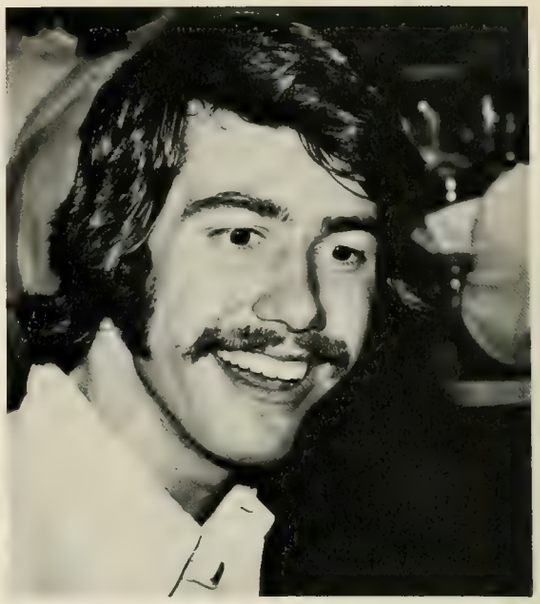

TAPS JUNIOR STAFF

What can be said about the contributions of junior staff to TAPS '75. The year—a mixture of joy, confusion, apathy, and realization for the staff, would have been a bigger mess without the efforts of an admittedly few but faithful junior staffers. As the biggest turn-out for a drop-in in TAPS history dwindled to a few loyal people who occasionally even sacrificed school and health to help, it was found that there were a few who cared about putting out a good, representative yearbook. Even when it seemed that those veritable demigods, the senior staff, seemed to have run out of patience and slipped into a general state of apathy, a few junior staffers seemed to be there to take up the slack. For their efforts, TAPS '75 is indebted. New ideas were expressed by these, ideas which may find expression in the coming years as the TAPS tradition continues.

Billy Wilson, Jean Jordan, Teresa Plemmons, Kelly Drews, Dirtbag Jones, Carolyn Raynet, Tony Kiser, Susan Laurens, Cindy Compton, Linda Frasher, Kathy Hawkins, Dean Jordan, Lawrence Sanders, Jr., Watson Johnson, Pat Jobe, Debbie Jones, Bridgette Harris, Steve Stevens, Jimmy Carrol, Regina Mattox, Karen Loveless, Angela McClain, Libba Stoudenmire, Julie Driskell, Pam Stapleton

PHIL FOSS
Advertising Manager

JEN GREEN
Circulation Manager

BLAKE BANTA
Photography Editor

HARRIET HEPTIS
Business Manager

Susan Truett
Assistant News Editor

EILEEN MOORE
Features Editor

TIGER

KERRY CAPPS
Sports Editor

GEORGE A. SMITH
Assistant Editor

DEBBIE GRAHAM BUNNING
News Editor

JOHN ROWNTREE
Managing Editor

NANCY L. FALLON
Editor-in-Chief

Wedged in the yearbook between the hundreds of pages devoted to sororities, fraternities, and athletics, the *Tiger* Senior Staff lies entrenched.

Working from the conviction that a sense of satisfaction comes not from entertainment, good grades, or social activities, they chose to occupy 15-40 hours each week with not overly enjoyable work, unrelated to a salary or a GPR.

They do not publish the *Tiger* from a sense of benevolence or urge for recognition. Instead, they use the *Tiger* as a vehicle for establishing a sense of purpose for themselves while attending this university.

Whether the *Tiger* exists for the Staff, or the Staff exists for the *Tiger* remains a puzzle.

But there are no regrets.

TIGER SENIOR STAFF

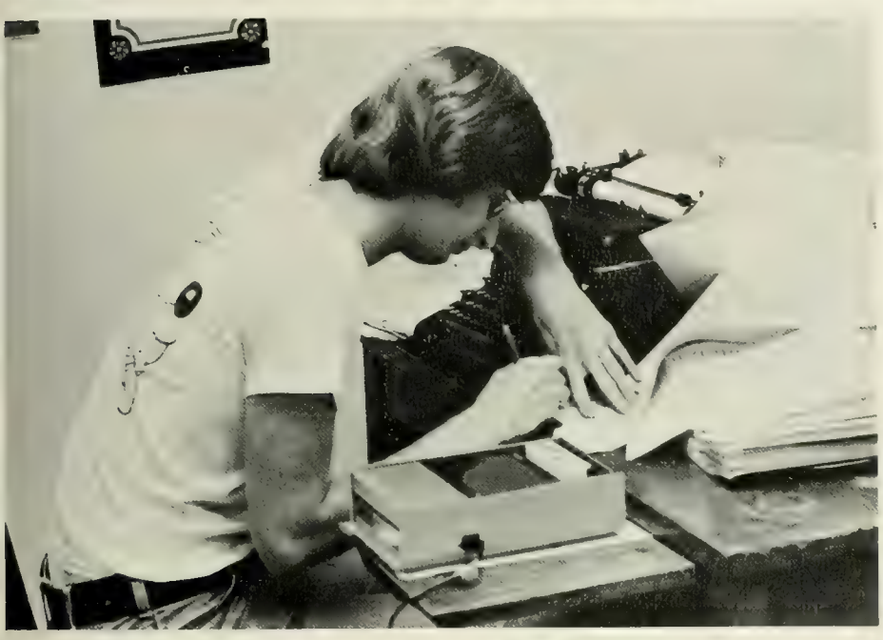

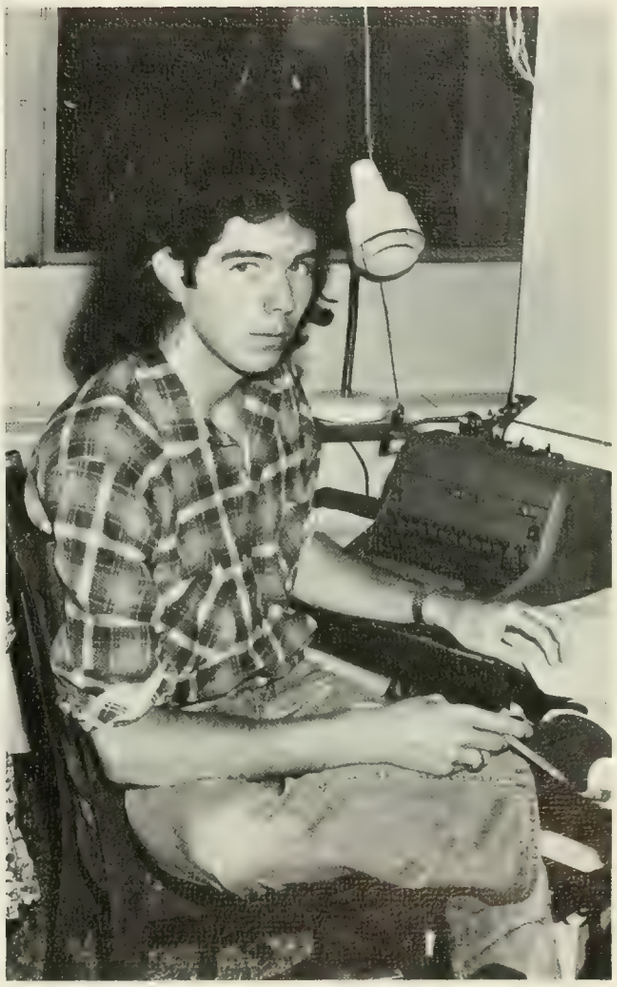

Steve Ellis, Chester Spell, Gary Ragan, Susan Nettles, Jeff Davis, Brooks Holmes, Jack McKenzie

TIGER JUNIOR STAFF

Contrary to popular opinion, the *Tiger* Senior Staff does not spring forth from piles of old newspapers left to decompose in the sun. More often than not, senior staff members are drawn from the hardworking junior staff.

The junior staff is responsible for a great deal of what goes into Friday's paper. From the Sunday night meeting to the Thursday night circulation run, the junior staff members are an integral part of the paper.

They are the writers, artists, photographers, typists, ad sellers, and all other workers who help make The *Tiger* a consistent award winner in the state, regional and national competition.

It is tradition that the junior staff cannot get together for a picture. The important thing is that they came to the *Tiger* office—and stayed to help make the *Tiger* possible.

WSBF
CHUCK FIZER
Music Manager
RONALD EL WATT
Technical Manager
EDDIE O'DELL
Business Director
DAVE FOLK
Engineering Director
MARY LARE
Office Manager
CHARLIE BEBKO
Program Director
PHIL TUCK
ATC Coordinator

WSBF

BILL WALKER
Traffic and Continuity

AL MASON
Sports Director

WEAT MATTIS
Control Room Engineer

MIKE COOK
Transmitter Engineer

DENNY LANGSTON
Chief Announcer

DAVID HENDRICKS
News Director

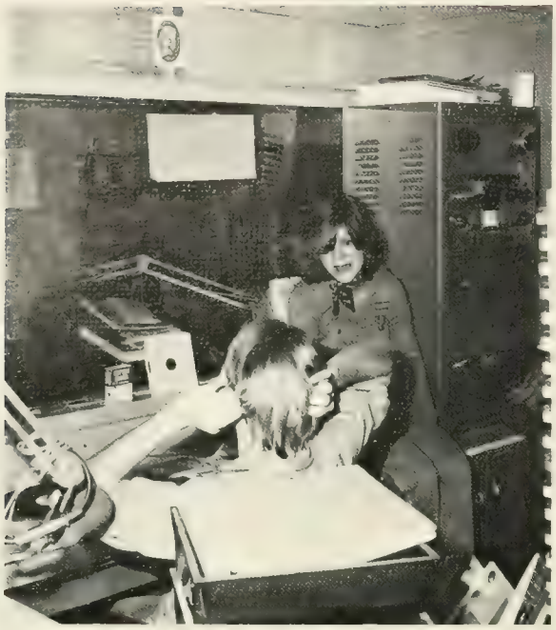

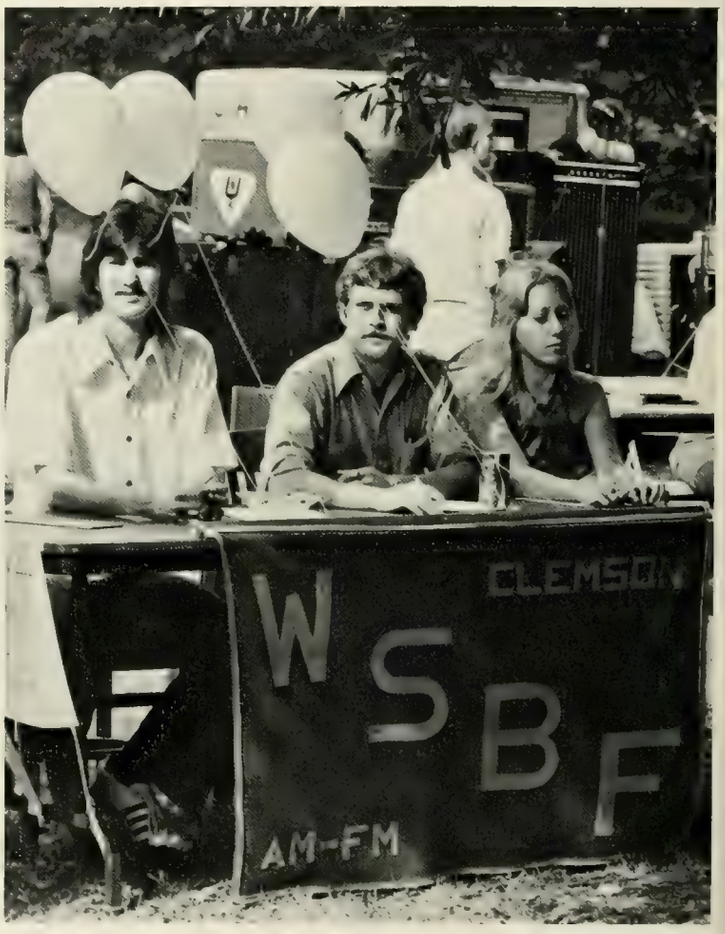

WSBF SENIOR STAFF

Fifty people on the official list but* that's deceiving. A hard core of twenty-five are the real people behind the voices heard over the airwaves. Twenty-five diehards, egomaniacs, beserkos, stoics, lunatics, dear friends, hard workers. A business staff of two, an engineering staff of six and a programming staff of thousands. Everyone wants to be in showbiz.

What is college radio?

Getting a third class, getting cleared, getting a show, making an ass out of yourself before an audience of thousands, sports, news, ATC tapes, promos, public service announcements, (pubics), rock histories, marathons, midnight propositions, radio serials, Tigerama, meter readings, breakdowns, patch-ins, flipouts, remotes, records, tapes, give-aways, canteen trips, forsaken studies—classes—quizzes—school, beer busts, other busts, requests, country music, rock music, classical music, jazzy music, top 40 music, progressive music, strange music, continuous music. Who knows, Who cares . . . Maybe the shadow.

RADIO

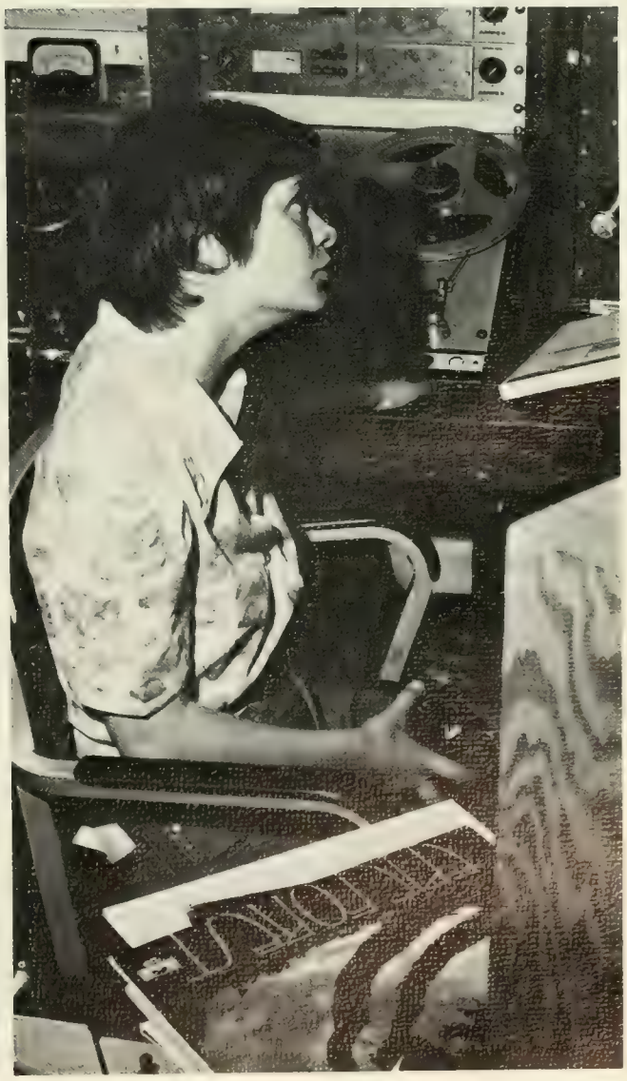

Steve Cseplo
Reid Hotaling
Grady McNeill
Derrick Merck
Alex Cohen
Hank Cabler
Susan Grice
Gabe Meir
Leonard Reynolds
Bob Mackney
William Linderman
Warren Devanny
David Matthews
Gordon Raynal
Christy Hill
Sensuous Cindy
Rick Rodgers
Jim Suggs
Susan Cockrell
Ron Bouknight
Steve
David Harshman
Rob Byrd
Jack McKenna
Tim Williams

WSBF JUNIOR STAFF

Learning how to run a radio station and to take on the responsibilities of the senior staff was the task that faced the WSBF junior staff. Apprentices to the experienced seniors, the junior staff learned and learned fast the technicalities, problems, and joys of making WSBF a success. However, the junior staff was not just a catch-all for the leftover drudgery of the station mechanism. The junior staffers became an integral part of the WSBF crew, working closely with and even taking on the same responsibilities as the senior staffers.

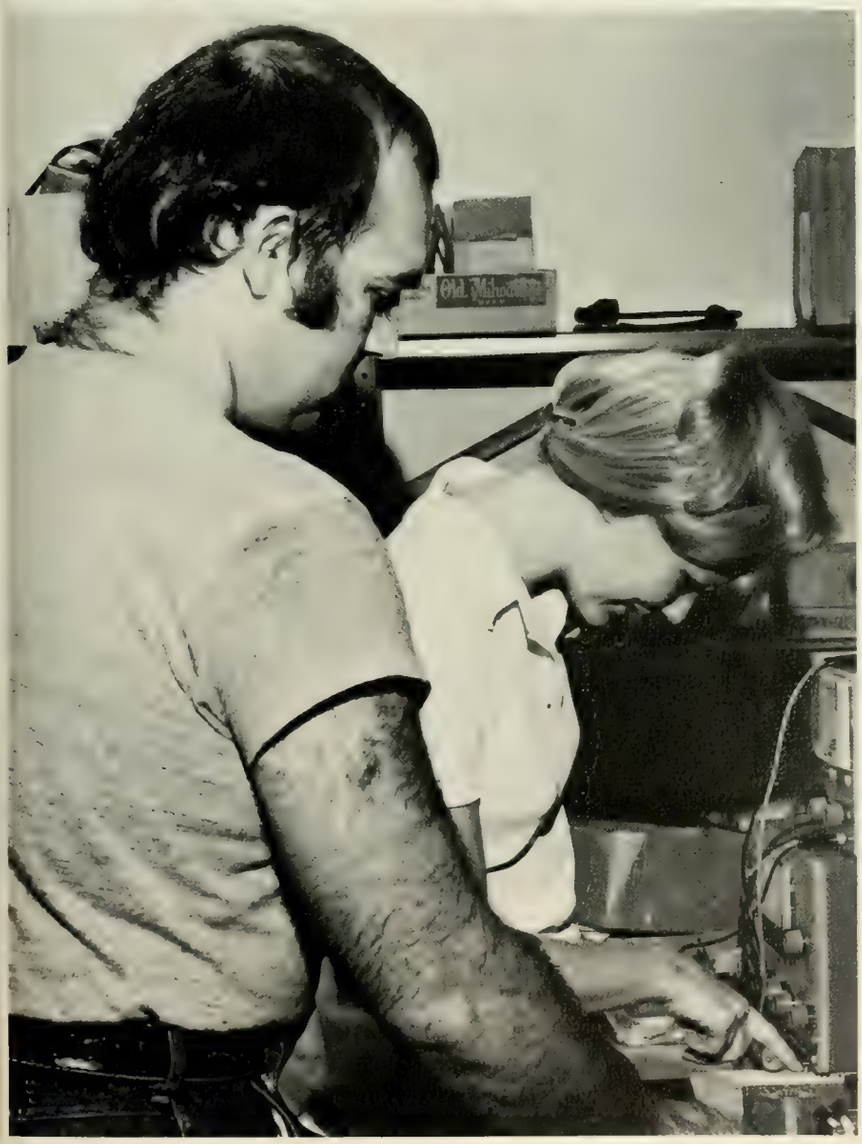

CENTRAL DANCE ASSOCIATION

NANCY CHASTAIN
Jr. Staff Coordinator
DOUG TOMPKINS
Publicity
RICK MARTIN
Alumni
MIKE BLACKWELL
President

Mike Jernigan, John Edwards, John Leitch, Barry Sifford, Gary Christian, Pam Cornwell, Cathy Harbin, Danly Weston, Susie Thomas

CDA JUNIOR STAFF

The Central Dance Association is an organization which seeks to bring the best popular concert entertainment to the "undercultured" Clemson area. The CDA's job is to first serve the students of Clemson, but they also draw largely from the surrounding area. The year 1974 ended dismally for CDA. One concert, Black Oak Arkansas-T. Rex-Montrose, was produced first semester with many last minute cancellations (Thanks to Eagles, Dicky Betts, etc.). Second semester saw a frustrated CDA staff hoping to have better luck. Taking a poll of the twenty favorite rock acts among Clemson students, CDA awaited better results in '75.

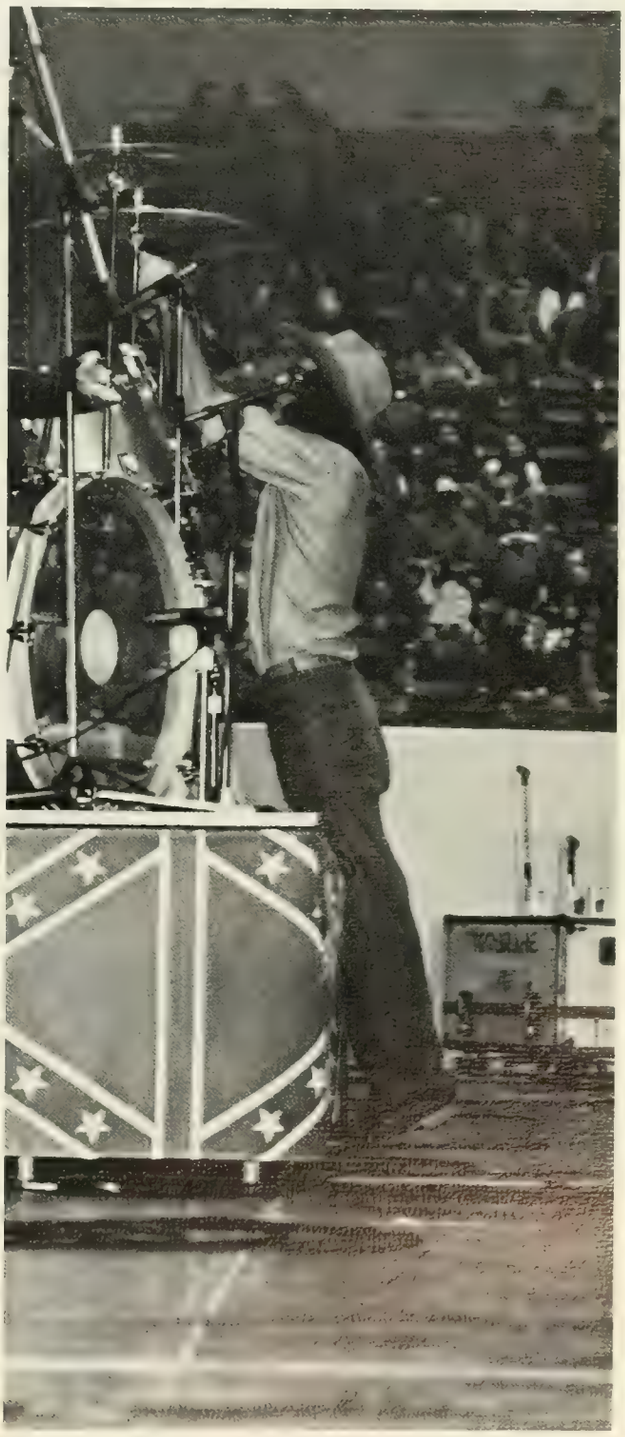

STUDENT UNION

Officers: Stephen J. King, President; Rhett Atkins, External Vice-President; Michael Mullen, Internal Vice-President; Committee Chairmen: Contemporary Entertainment: Louis Carannante, Gary Hofmann, Assistant; Cultural : Bill Kossler; Outdoor Recreation: Becky Kellington; Jam Sessions: Doug Davenport; Special Events: Bred Bethea; Publicity and Public Relations: Doug Hipp; Games and Recreation: Debbie Wheat; Films: Chuck Medberry; Short Courses: Elizabeth Herlong; Coffee House: Clint Wetmore; Travel: Stacy Rollins

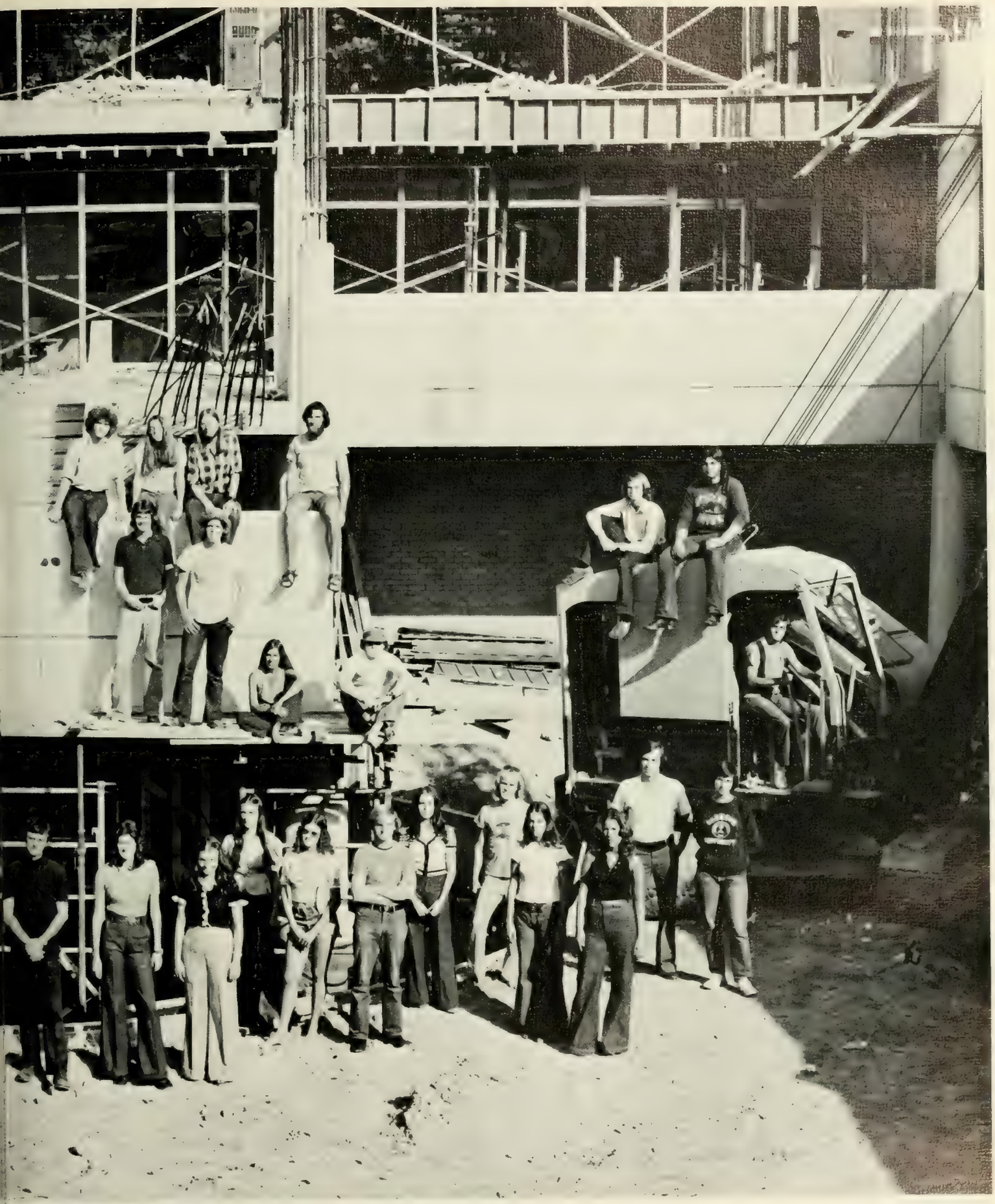

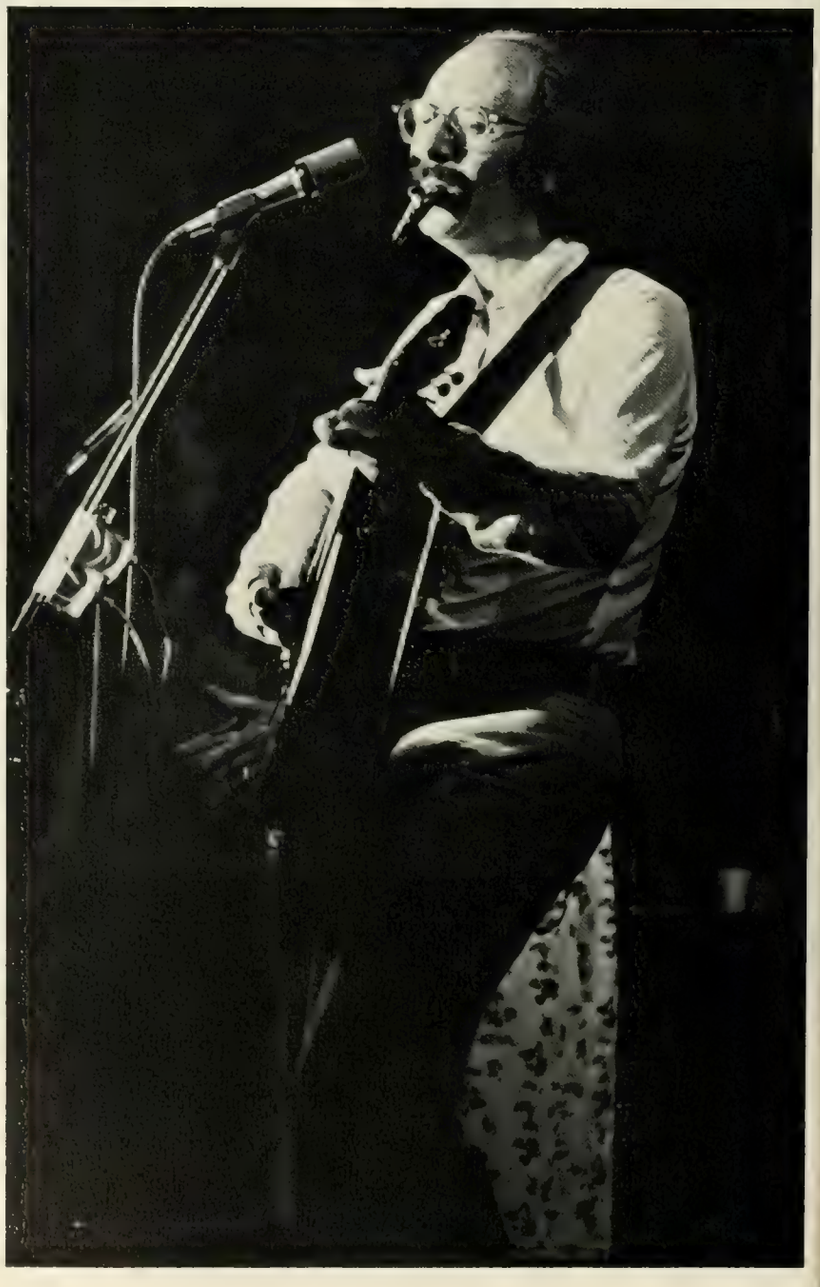

STUDENT UNION

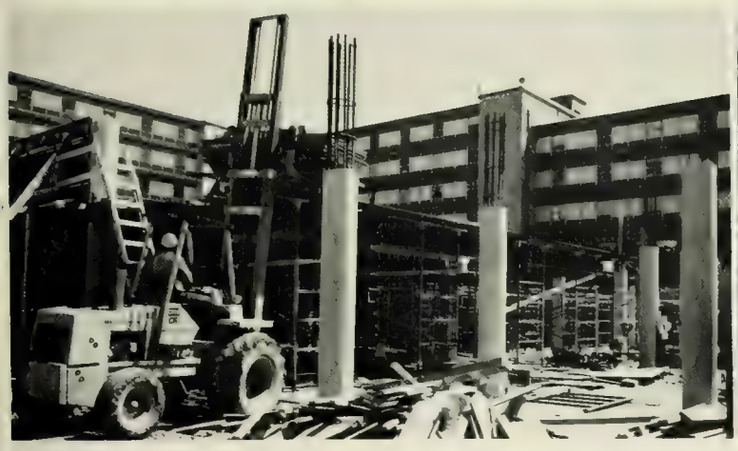

STUDENT
C.C.C.
UNION

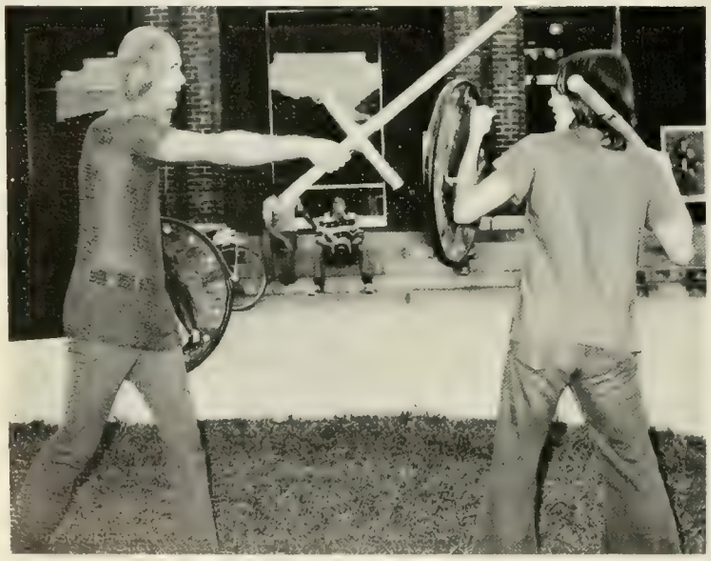

STUDENT UNION

The Student Union serves the recreational, social, and educational needs of Clemson students. Eleven committees organize activities which encompass almost every aspect of student life such as mini-concerts, beer busts, folk music at the Gutter Coffeehouse, weekly movies, games and recreation, travel, and short courses on such outside interests as macramé and belly-dancing.

The Student Union is unique in that it is both a student organization and a department of the university. Although the Student Union is thought to be comprised of all University students, it is the student volunteers who make up the backbone of the Student Union. It is due to their hard work, planning, promoting, and supervising that all Clemson students are able to benefit and attend the many activities.

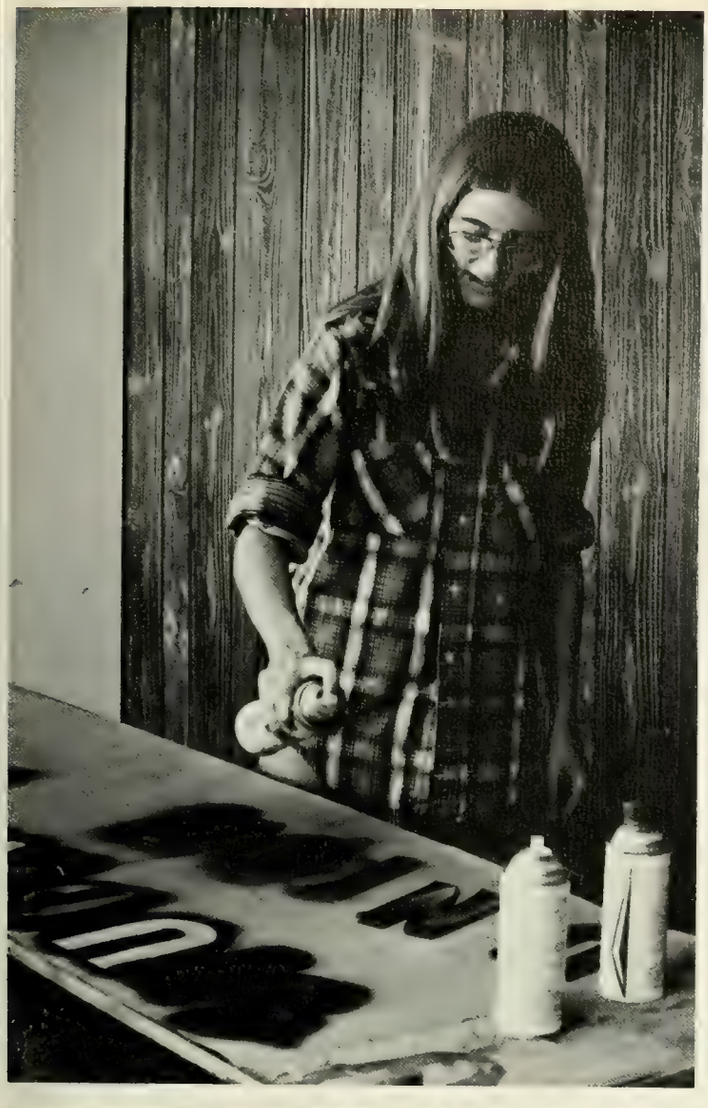

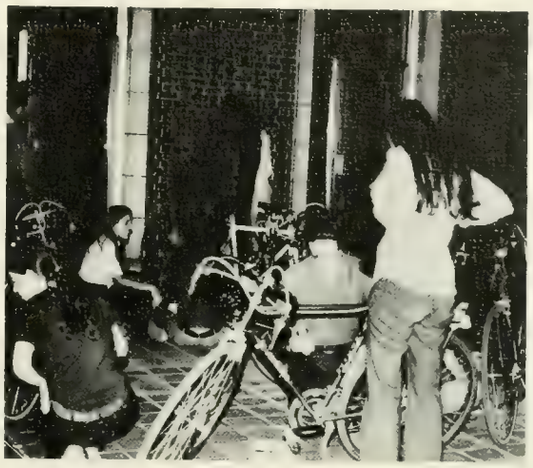

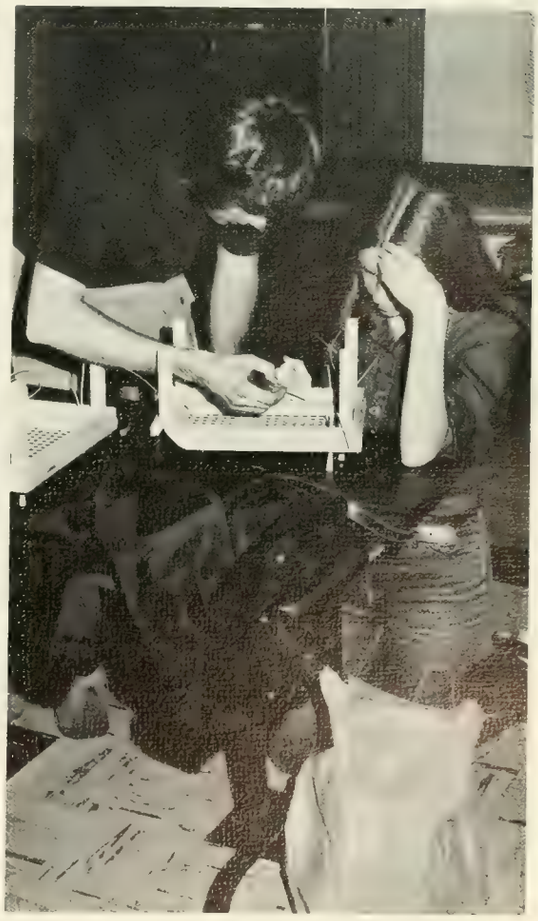

TIGER BAND

F. Adams, R. Akin, K. Anderson, B. Antley, J. Atkins, C. Bagnal, M. Barnett, V. Barton, M. Baxley, B. Berkland, D. Berry, K. Bouknight, J. Bowers, L. Breads, D. Brown, K. Brown, S. Brown, R. Burn, R. Button, A. Cade, R. Carroll, V. Cheatham, R. Christ, R. Clanton, A. Cohen, D. Cohen, J. Cole, C. Coleman, R. Coleman, M. Collins, S. Colson, B. Conners, R. Copelan, J. Corcoran, M. Crawford, D. Cucinella, A. Davis, V. Daws, M. Del Campo, J. Dickenson, C. Dixon, W. Draeger, J. Dunlap, S. Dysart, F. Ellenberg, K. Escue, B. Fairley, A. Finley, B. Fleming, W. Forrest

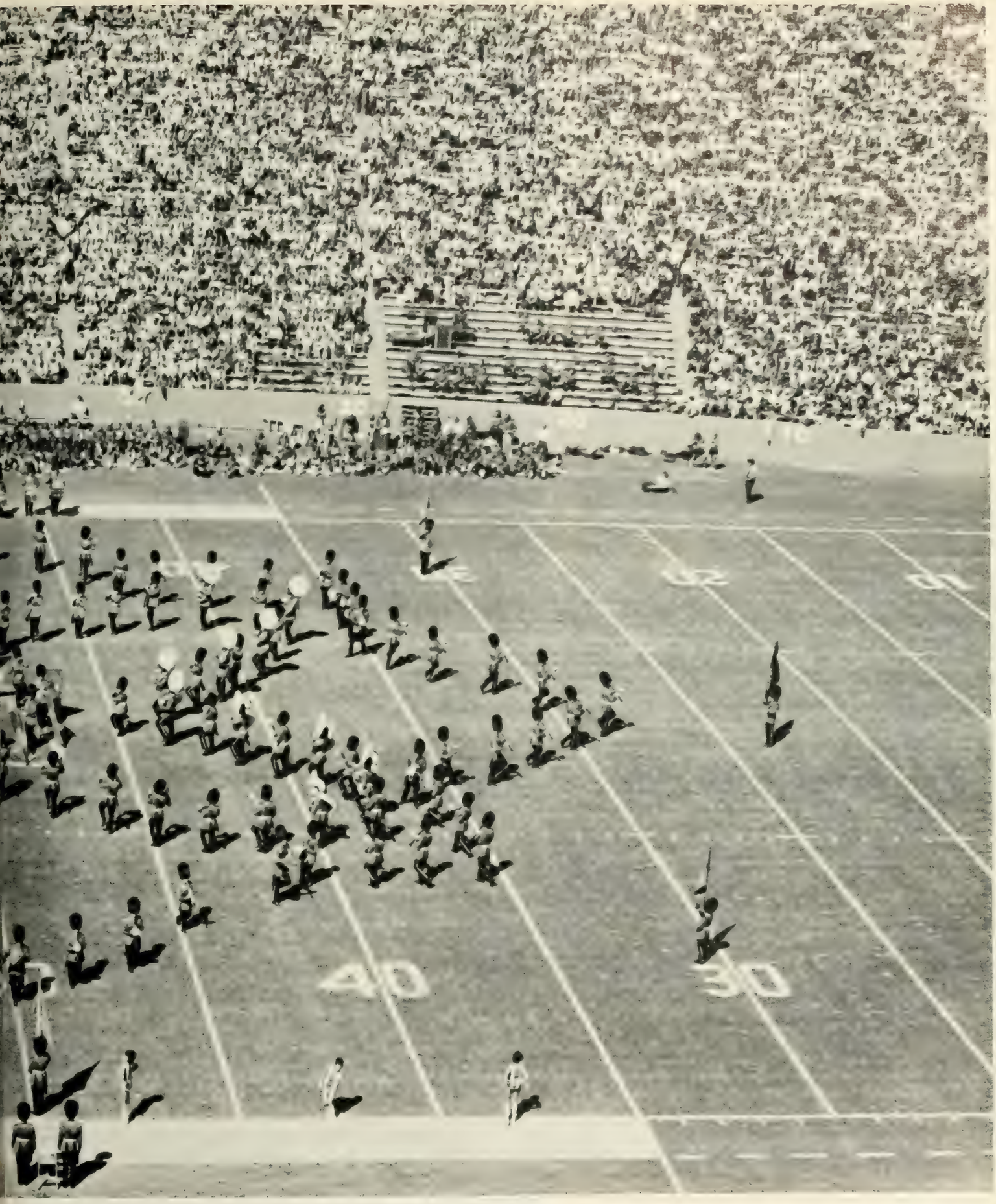

R. Foster, M. Good, J. Glenn, J. Gramling, M. Greer, D. Griffith, J. Hamer, K. Hanley, S. Harbin, J. Harley, V. Harley, M. Harrelson, M. Harrison, T. Hayes, C. Helena, F. Henderson, T. Henderson, E. Hightower, B. Holden, M. Hooper, G. Howard, W. Huiet, D. Hunnicutt, W. Hunter, E. Hurst, D. Johnson, D. Johnson, L. Johnson, L. Johnson, K. Koth, K. Kowalczyk, K. Kreitz, N. Lee, J. Lipsey, J. London, S. Love, S. Love, D. Lucas, J. Lucas, R. Lynn, J. McAlpine, M. McCaskill, P. McCharen, B. McCuen, D. McKee, L. McKenzie, N. McLeod, C. McMillian, W. Mattis, E. Mauney, P. Meadors, J. Metz, S. Morris, L. Murphy, G. Murray, J. Norton, J. Nuzzaco, J. Oates. T. O'Dare, D. Peele, D. Peeples, L. Pennington, K. Pickett, R. Pittman, W. Podmore, R. Pritchard, W. Pryor, M. Raines, J. Rast, J. Rickershauser, J. Robertson, D. Rowell, W. Rush, C. Sams, L. Shannon, M. Shell, N. Simmons, R. Simmons, J. Smith, M. Smithwick, D. Smoak, P. Smyth, K. Snelgrove, N. Sowers, G. Spires, T. Stapleton, D. Steadley, K. Still, M. Stokes, J. Stoney, J. Stout, J. Stubbs, C. Sublette, C. Suratt, R. Taylor, J. Thrailkill, G. Tumblin, T. Turner, F. Ulmer, T. Waldrop. D. Walsh, M. Ward, W. Ware, R. Warner, K. Weatherly, P. Whitaker, B. Whitlock, D. Willet, N. Willoughby, P. Wilson, S. Wood, W. Wood, A. Woodhead, D. Yates, T. Young

Tiger Band is many things to many people. To the denizens of the tin cans, it is the world's biggest alarm clock. To the average football fan, it is a reminder to get a hot dog. To a Greyhound bus driver, it is cruel and unusual punishment. To the manager of the Knoxville Holiday Inn, it is a plague of locusts, and a sign mysteriously altered in the night by someone who shall remain nameless. To the brewing industry, it is a Godsend. To persons of taste, refinement, and above-average intelligence, it is the finest precision marching band east of the Mississippi; to its members, it is a way of life. Tiger Band is a conglomeration of different types,musicians all, who bust their collective gut to the tune of 1200 man (or woman) hours a week to put on a great exhibition of music and precision drill on Saturday afternoons.

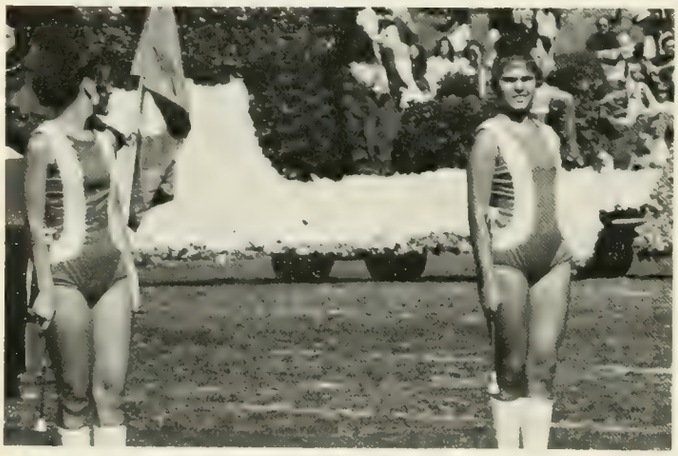

TIGER BAND

B. Allen
B. Antley
J. Armfield
J. Atkins
W. Barbrev
V. Barton
B. Berkland
D. Berry
T. Black
P. Bouknight
L. Breads
K. Brown
R. Button
A. Cade
V. Cheatham
A. Cohen
C. Coleman
G. Collins
J. Corcoran
E. Cromwell
T. Crowson
G. Davis
V. Daws
W. Dennis
D. Edwards
F. Ellenberg
A. Finley
R. Foster
J. Furman
J. Gepford
P. Gibson
R. Glenn
M. Good
M. Gosa
C. Graham
B. Gray
J. Hamer
S. Harbin
K. Harris
F. Haynes
G. Holland
J. Hooks
B. Huff
W. Hunter
L. Johnston
J. Jones
O. Jones
J. Kerce
J. Killinger
S. King
T. Landon
N. Lee
C. Lewis
J. Linder
J. Lipsey
J. London
S. Love
D. Lucas
J. Lucas
W. Mattis
D. McKee
P. Meadors
J. Mozley
S. Murray
J. Oates
E. Parler
L. Pennington
J. Perkins
R. Pitman
W. Podmore
R. Pritchard
D. Pullen
M. Raines
C. Rathbun
P. Rau
J. Richman
D. Robinson
L. Sanders
N. Simmons
T. Sloan
J. Smith
K. Snelgrove
M. Snelling
N. Sowers
G. Spires
T. Stapleton
P. Steelman
K. Still
M. Stokes
J. Stoney
R. Stubbs
C. Suratt
R. Taylor
J. Thomas
B. Trammell
G. Tumblin
D. Walsh
V. Wann
W. Ware
L. Wehunt
D. Willet
R. Willis
F. Wood
W. Wood
H. Worthy
S. Yost
T. Young

CONCERT BAND

CONCERT BAND

The Clemson University Concert Band, known to hardly anyone as the Pickens County Philharmonic, is a group of about one hundred musicians drawn from Tiger Band, all walks of life, and anyplace else on campus. The CUCB, under the direction of Dr. John Butler (assisted by Tiger Band director Bruce Cook) plays a widely varied repertoire ranging from jazz and light classics to Bach, Beethoven, and Butler. Dr. Butler's own handwritten transcriptions are affectionately known to band members as "The Illegible Symphonies."

In March or April, the CUCB is unleashed upon an unsuspecting state in the annual Spring Tour. The tour, an effort to bring culture to the barbarian masses of South Carolina, covers about seven cities, towns, and/or settlements in two and a half days. Shortly after the conclusion of the tour, the Band presents a concert consisting of the tour program in Tillman Auditorium. A couple of weeks later, the Band presents its "Pops" Concert.

UNIVERSITY CHORUS

A new year, new faces and new ideas. Dr. Butler, the first semester substitute, led us to the best concert ever! Second semester began with a welcome to a new permanent director, Mr. Campbell, and the trauma of auditions for everyone resulting in a bigger and better chorus, a revival of the Glee Clubs, and a shot in the arm for the Madrigal Singers. Members did music from the renaissance through Little Bopeepen to the Avant Garde. Chorus started in the Spring by touring the state, but the sky was the limit. University Chorus 1974-75 . . .We believe in music.

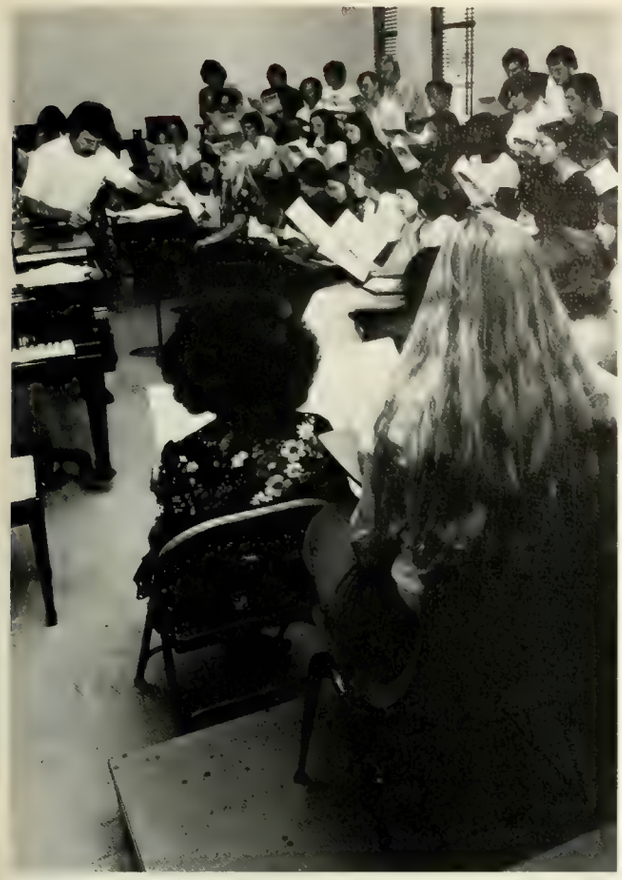

J. Law, A. Rutter, C. Andrews, P. Humphries, S. Roddey, D. Saus, S. Starnes, S. Ulmer, D. Williams, L. Brown, K. Coker, K. Grogan, C. Gunnell, D. Lewis, N. Lewis, N. Lumi, S. McAlister, M. McGuinn, P. Melton, D. Peebles, S. Piazza, K. Seel, S. Smith, L. Allen, B. Ballentine, L. Blodgett, S. Ellerbe, J. Hill, B. Hite, R. Lee, S. Marshall, D. McAlister, R. Merritt, L. Seel, K. Corley, M. Howard, T. Jowers, C. Langston, L. Pannaccione, C. Rogers, S. Sibert, F. Kunz, B. Melton, C. Price, N. Rhodes, B. Richardson, C. Bozard, D. Coleman, S. Gatlin, D. Hunter, R. Jackson, H. Melton, K. Rendall, E. Smith, D. Tsui, B. Campbell, J. Calhoun, M. Charney, J. Faris, J. Holley, C. Jennings, S. Kern, D. Leslie, J. Miller, C. Richbourg, N. Saville, G. Thompson, W. Anthony, A. Barnhardt, D. Bull, P. Foss, D. Graham

CLEMSON PLAYERS

Stardate 2813.007

The Clemson Players, founded in 17 B.C. by Clemsonius Player, are concerned only with the ART of illusion. The purpose of the players is to strengthen, uphold, and dignify the moral standards of this illustrious institution and provide a little entertainment on the side. Our year's activities include constant rehearsal, set strikes, and representations such as Activities Night. The pay is low, the danger never ending, but satisfaction is guaranteed.

CLEMSON PLAYERS

Activities—for those who want to do something else besides studying all the time. At least it's an opportunity to have another picture in the yearbook. Yet school is for most all books, studying, an occasional date, and getting drunk and/or high on weekends (or every night). For a small percentage, however, who enjoy participating in "extra-curricular activities", for whatever reason, there are many to choose from. As usual, many come to those first of semester drop-ins, but few stay on when the real work load arrives. Officers and senior staffs are faced with the unsolved problem of how to recruit and then keep a strong junior staff. Yet, the few who do work—senior staff as well as junior staff—really do work, overcoming the problems which stand in the way of their success. This is evidenced by the accomplishments of those organizations included in this section: TAPS—a yearbook staff trying to make a new staff organization work and still put out a good book; TIGER—a newspaper that shows widely divergent views among themselves and between the students but nevertheless makes interesting reading on a dull Thursday night; WSBF— a radio station which keeps the students in tune with current music and news; CDA—an organization which occasionally even brings a concert to the campus; Student Union—which does everything from putting on beer busts to nude magic acts; Marching Band with its ever present geometrical drills of circles, squares and CU's; concert band, the cultural highlight of every year; chorus ("echo . . . echo . . . echo"); and play troupe which may look like weirdos but always put on a "really big show." These activities are made up of a few but represent all. Without them, the Clemson student's life would be pretty much of a bore; wouldn't it?

PANHELLENIC
COUNCIL

Panhellenic is four parts united as one by the Greek Life. Panhellenic represents and works to strengthen the female Greek life at Clemson. Panhel is a young organization at Clemson, yet under the advisorship of Cathy Turner it has the potential of becoming one of the most influential groups. Panhellenic's largest project of the year—fall rush—was one of the most successful. Other activities for the year included a drop-in for Dr. Joyce Brothers, a tea for the Homecoming contestants, and a spaghetti supper for all four sororities sponsored by the pledges. This year Panhellenic established a $250.00 scholarship that will be awarded during the spring semester to a deserving Greek woman.

BECKY McCLELLAN, President

PAHNELLENIC COUNCIL

THETA

KAΘ

XΩ

CHI OMEGA

1974-75 will always be remembered as one of Chi Omega's most successful years. The Chi O's placed first overall in Dixie Week. The Fall brought a successful Rush and 37 pledges. After winning first overall in the Wreck Tech parade, Chi Omega went on the place second in Tigerama.

Chi Omega was represented in Who's Who, Order of Athena, cheering squads, and as fraternity sweethearts and little sisters.

Nationally, our president was elected to Chi Omega's nominating committee. Most importantly, Chi Omega's success lies in the close bond shared by each sister.

ANN TODD, President

ΔΔΔ

Identification on page

DELTA
DELTA
DELTA

Love — that's what Tri Delta has meant to her sisters. Love has gone into everything from the informal sing-along sessions to Wreck Tech; from carving pumpkins to Panhellenic spirit links; from fruit parties to salad parties; from pledgeship to sisterhood; from "me" to "us".

Tri Delta's love means sharing; joys, sorrow, and individuality. Each girl fulfilling herself while helping a sister and building Tri Delta greater in body and spirit!! Tri Delta means learning and giving; hoping and dreaming; and above all else, it means trying and failing and still caring enough to keep the spirit of Tri Delta alive.

DEBBIE BROCKMAN, President

CL
KAΘ

Identification on page 387

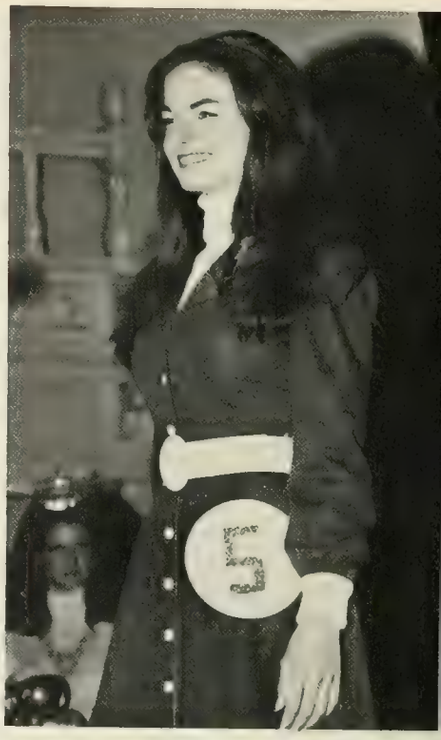

KAPPA ALPHA THETA

Thetas began a new year with their formal dance and annual Founders Day Luncheon. Dixie Day '74 brought lots of excitement and a coveted sportsmanship trophy. In the fall everyone looked forward to football games, fraternity parties, firesides, skating parties, and the spend the night parties with 32 pledges. Thetas used the Fifties Nostalgia as their theme for open rush parties. Kappa Alpha Theta began a new tradition with the successful premiere of a Kite Dance. Wherever they go or whatever they did, a sister was always there—a willing hand and an open heart offered through bonds of friendship.

BECKY RAINES, President

KKΓ

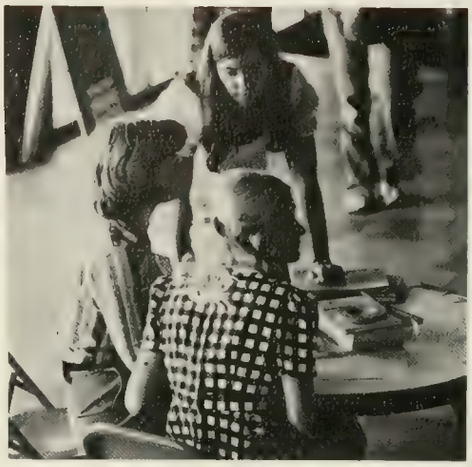

KAPPA KAPPA GAMMA

Again this year, KKG established themselves as one of the most active sororities on campus. The Kappas enjoyed such honors as winning sorority sing, being the intramural basketball champions, and winning Best Overall Sorority in the Wreck Tech parade. At the KK National Convention, Epsilon Mu chapter was also fortunate to win two national awards. Kappa's service projects for 1974 included an Easter Egg Hunt for the faculty's children, and raising over $2,000 for Multiple Schlerosis in a volleyball marathon. Through their many activities, the sisterhood of Kappa Kappa Gamma continues to grow stronger.

BRENDA RICE, President

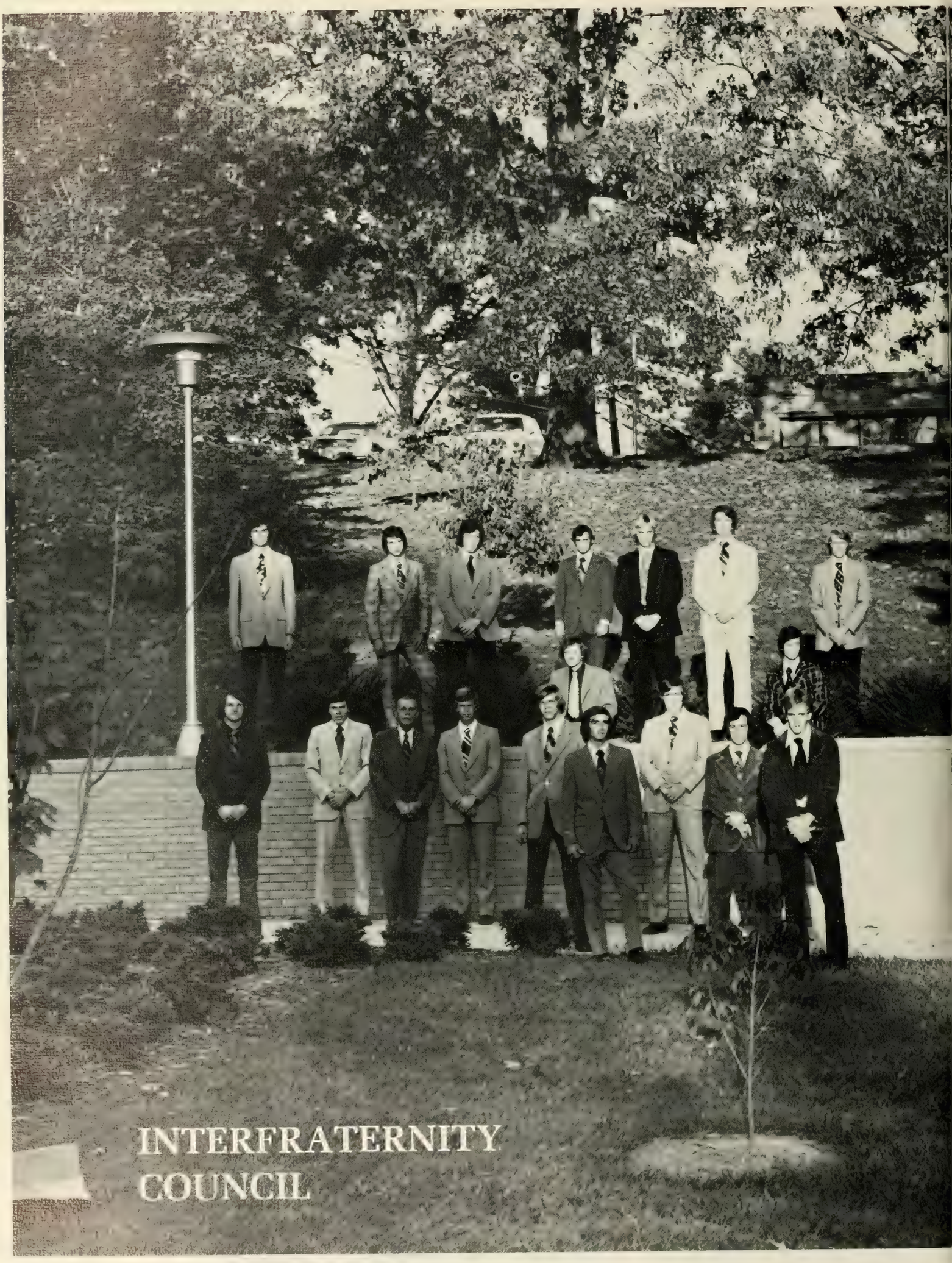

INTERFRATERNITY COUNCIL

The Interfraternity Council is a working organization composed of representatives from each fraternity whose job is to hold the Greek system together as a unit. In 1974, IFC recognized a new fraternity, Kappa Phi, which in the Spring will become a national brotherhood. Greek Week once again was a stunning success. Competition among brothers of the various fraternities drew them together in the bonds of Greek brotherhood. Finally, a Christmas party for grammar school children proved to be a rewarding experience for IFC members.

LES HEATON, president

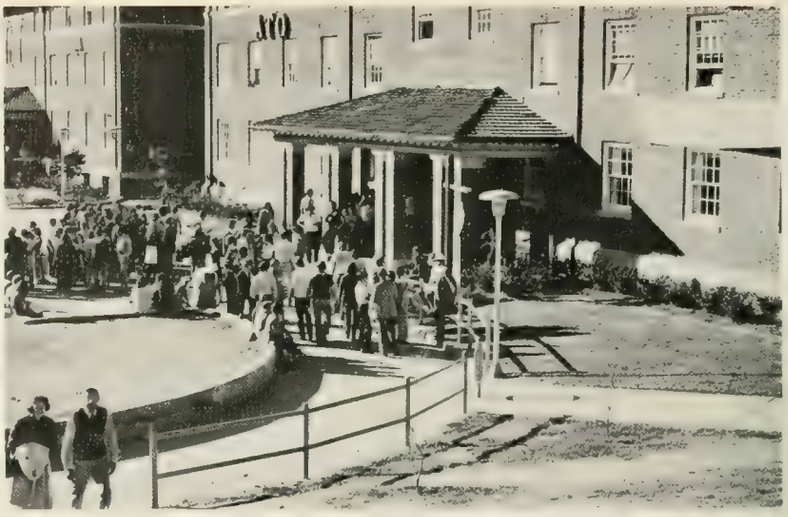

Interfraternity Council

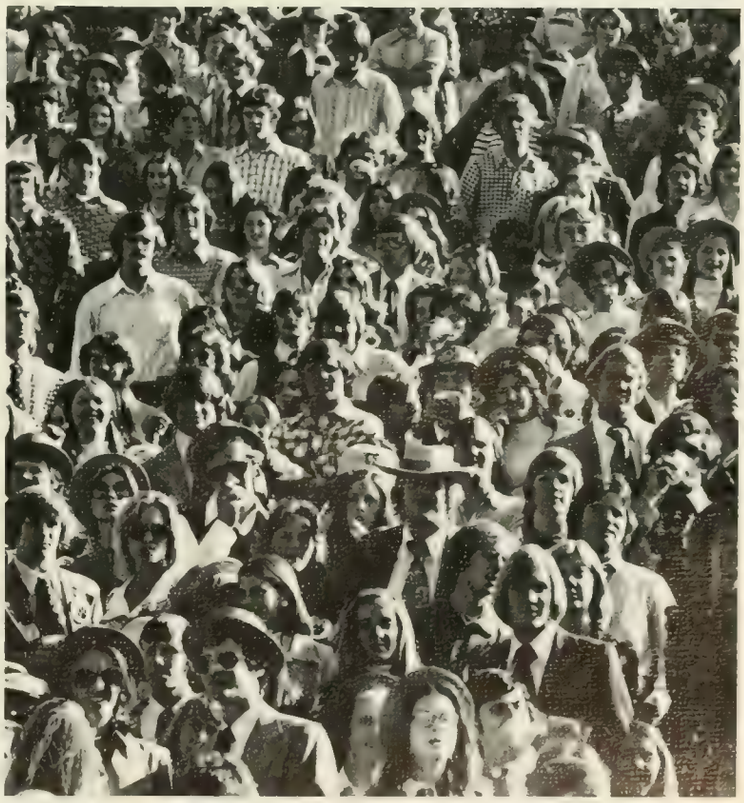

ΑΓΡ

Alpha Gamma Rho—A Good Thing Continues to Grow. The Beta Zeta chapter again this year set forth to improve on its own merits and to obtain new goals. Beginning by regaining the IFC Scholarship Trophy, they were also fortunate enough to receive several citations at the National Convention. After many long hours of work AGR won first place in the Moving Division of the Homecoming displays for the second year in a row. Through the good times as well as the rough times, brothers shared this year caring about each other, aiding each other, and achieving Brotherhood.

RONNIE WEATHERBY, President

ALPHA GAMMA RHO

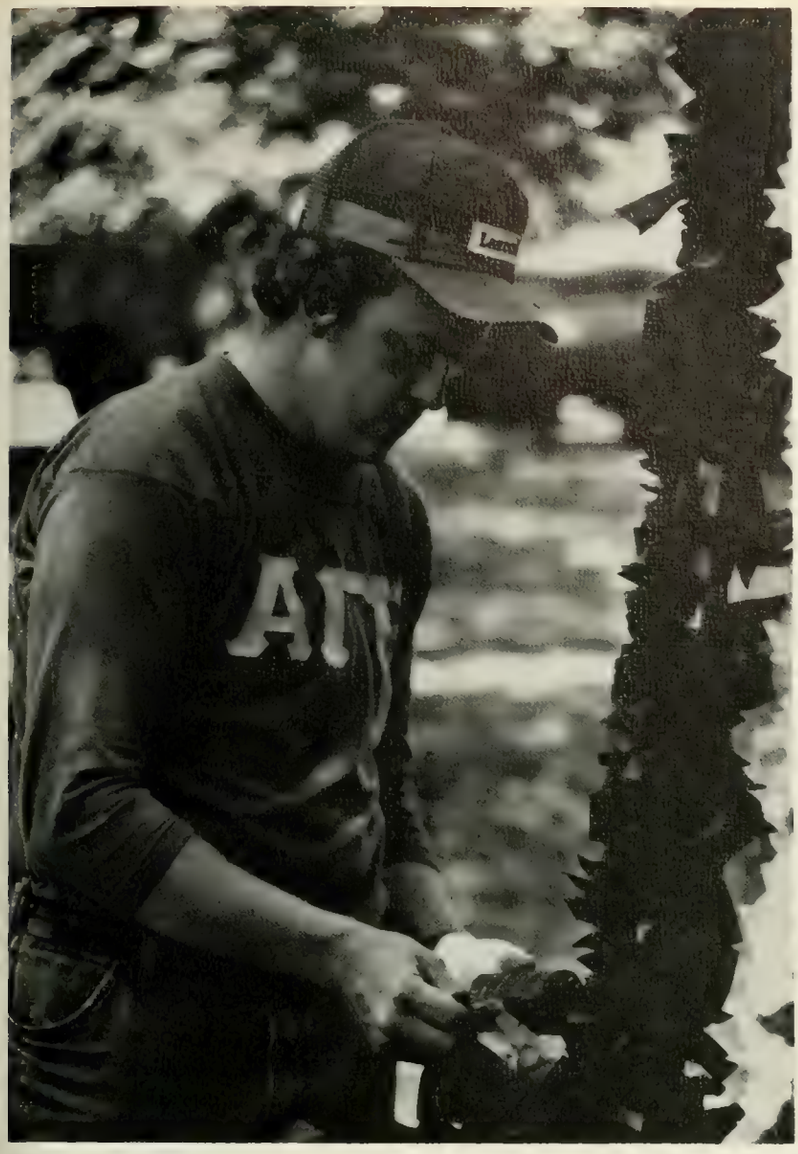

LEFT to RIGHT—S. Hardy, J. Chapman, D. Watts, B. Flowers, K. Dumit, T. Bodges, S. McGraw, L. Swagger, V. McElveen, K. Ziegler, J. McMillan, J. Doran, M. Huff, J. Scoggins, D. Hall

ATΩ

GRIST MILL

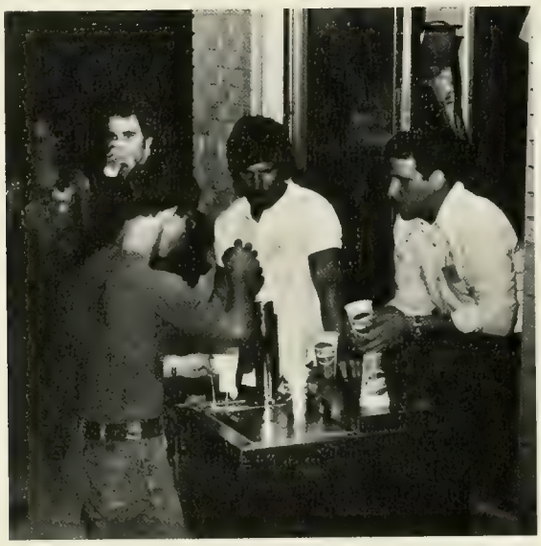

ALPHA TAU OMEGA

S. Mattox, L. Cox, M. Davis, C. Crowther, J. Simpson, P. Deadwyler, P. Stevens, S. White, M. Connally, G. Watkins, L. Chamblee, K. Kizer, P. Brown, J. McFadden

A diverse collection of individuals, the brothers of Alpha Tau Omega, were united by firm friendships resulting in many social, athletic, and service activities. Social events included a Fifties Party, Li'l Abner Party, and the Notorious "Harry Buff". Other events were the fall road trip to Tennessee, a winter houseparty in Highland, N. C., the Founders Day Formal, and Greek Week. Projects included the annual Tiger Paw calendar, painting orange noses, presenting winning entries at pep rallies and riding around campus doing Clemson cheers. This year was filled with fun and strong feelings of friendship, loyalty, and brotherhood.

ZACHARY ZAPACK, President

BΘΠ

Identification on page 59

This past year was quite a successful one for Beta Theta Pi, with more emphasis placed upon involvement in service projects and improvement of the fraternity GPR. For one of their service projects, the Betas took twenty young orphans to the Clemson-Virginia football game. Other activities included a Founder's Day Anniversary Banquet in November, Dixie Week, Drop-Ins with all of the sororities, other campus activities, and a lot of great partying! The Betas have progressed in every phase of their fraternal organization, leading the Delta Nu chapter to equally rewarding years in the future.

JOSEPH RODDEY, President

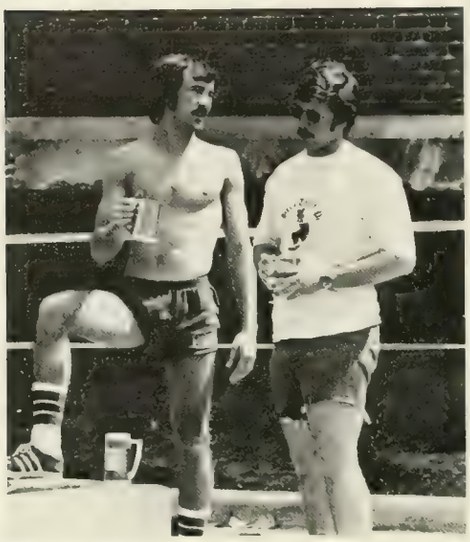

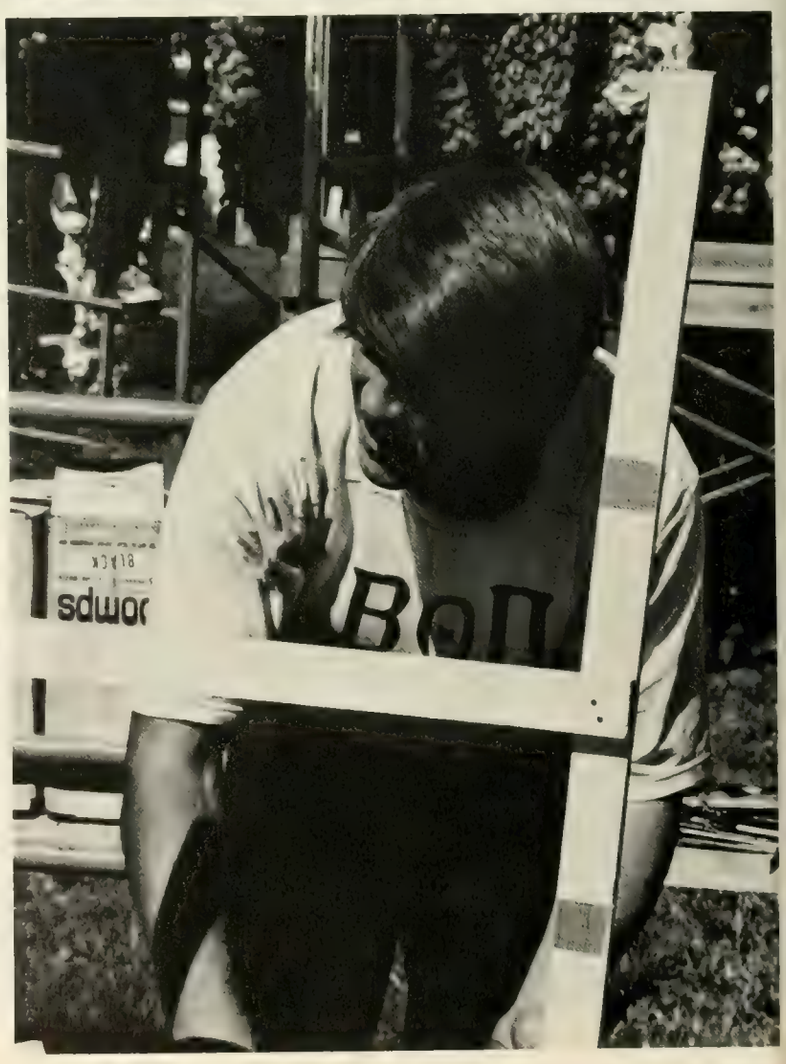

BETA THETA PI

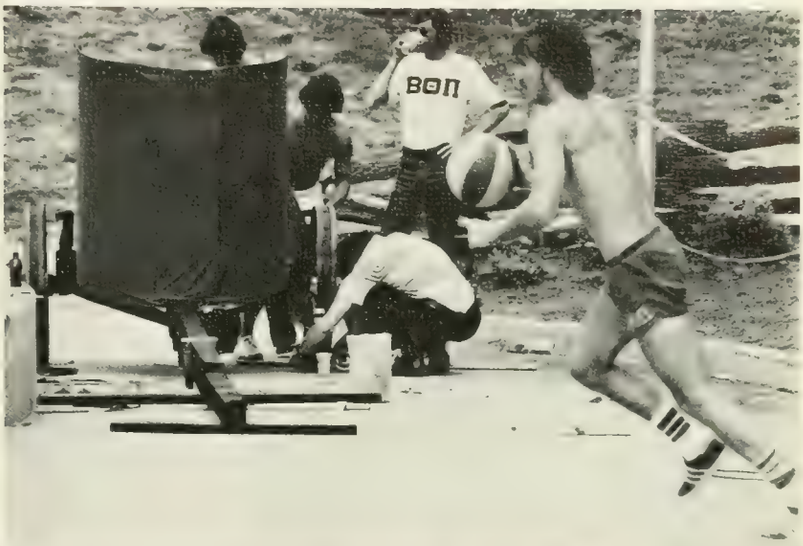

LEFT to RIGHT—STANDING: *D. Bradley, S. Smith, C. Funches, M. Woods, C. Wilson, V. Whiten, N. Sasser, C. Bray, P. Pickering, J. Kartus, K. Wright, M. Oakey, K. Roberto, S. Hardwick.* SITTING: *T. Senters, C. O'Brien, J. MacDonald, P. Phifer, P. MacLeish, R. Neighbors, A. Maury, S. Maples, S. Martin, L. Jeter, J. Inman.*

THE DEVIL'S MINE
XΨ

Identification on page 590.

CHI PSI

LEFT to RIGHT—FRONT: *B. Raines, S. Blackwell, K. Bean, J. Prince, S. Hester, E. Purcell, B. Richardson, A. Ashley.* BACK: *R. Cromer, K. Schoffstall, D. Weinheimer, M. Condon, D. Byrd, B. Blackburn, J. Purcell, D. Crawford, D. Schels.*

Chi Psi takes pride in offering college men the opportunity to enjoy and make the most of their college life through the fraternity experience. In the past, Chi Psi has always been highly active in the community by sponsoring such activities as Easter egg hunts for underprivileged children and yearly drives for the Cystic Fibrosis Foundation. Chi Psi maintains a steady record of honors taken in such programs as sports, Tigerama, Homecoming, and Greek Sing.

"Chi Psi is an ideal, a thing of the spirit. It has no embodiment, it has the expression only in the fellowship of its bonds.

GEORGE ENGLE, President

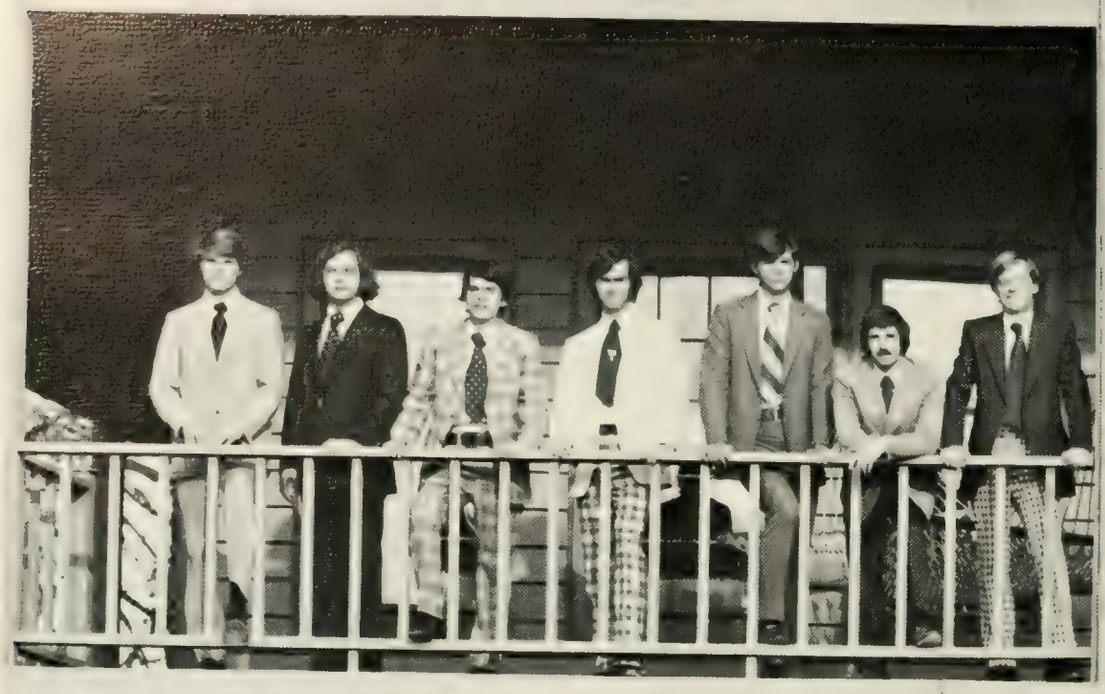

KA

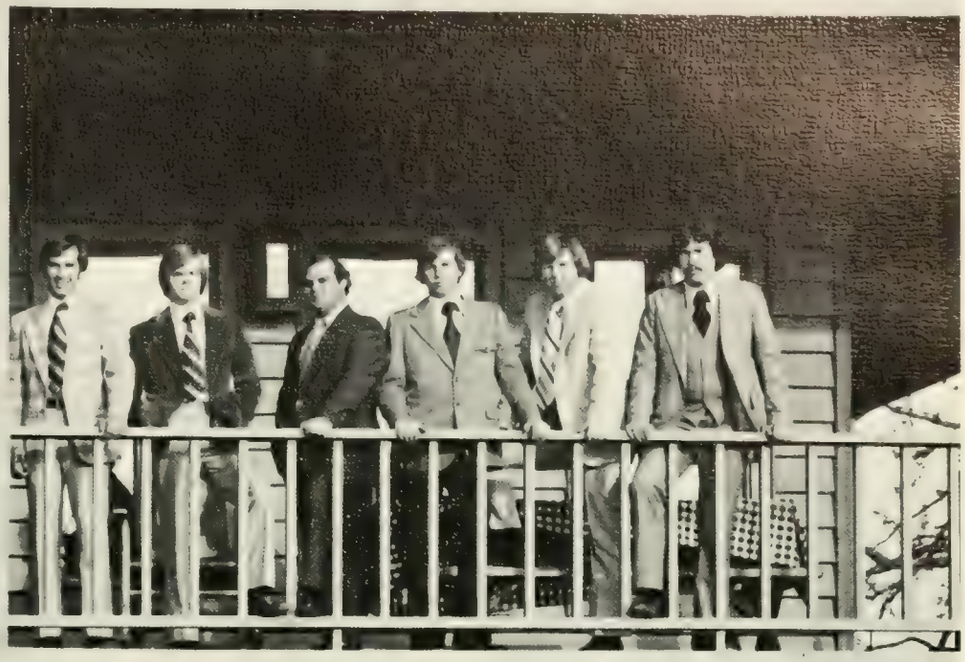

For the brothers of Kappa Alpha Order, the year 1974 was one of accomplishment in many areas. The year began when 18 pledges were ushered into the order during rush week. Kappa Alpha also boasted a Little Sister organization of 27 girls. KA fielded the ping pong singles champion, the pool champion, and the football champion team in the Greek games. Also, the Kappa Alpha skit won 3rd place in the 1974 Tigerama. As a community service project, the brothers gave a Christmas party for underprivileged children. The brothers also had their traditional Old South Ball in Myrtle Beach.

CHARLES M. GRACE IV, President

KAPPA ALPHA

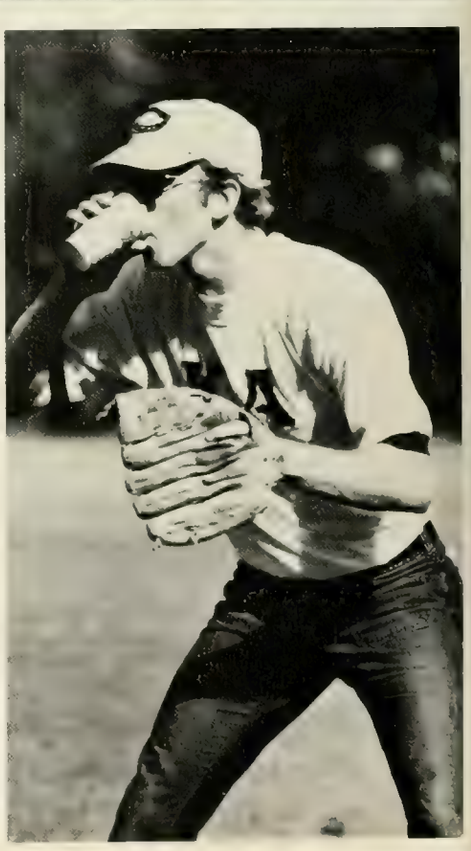

EFT to RIGHT—Standing: M. Hockett, M. Morris, G. Lindler, S. Rogers, C. Palles, E. Harding, E. Moore, M. Jackson, M. Herlong, J. Poole, V. Waters, S. Hall, S. Roddey, L. Sanders. Sitting: M. Johnson, L. Stokes, C. Shoddey, K. Kritz, V. Wynn, . Sumner, M. Johnson, C. Mims, G. Martin, B. Ward, R. Henderson, G. Wehunt.

JACK
KΦ

Identification on page 591

The youngest social fraternity on campus, Kappa Phi experienced the pain and pleasure of building an organization which has met ideas of what a fraternity should be.

Kappa Phi stressed activity and participation inside and outside the fraternity. They participated in homecoming festivities, Greek Week, intramurals, and Interfraternity projects. Brothers are also active in athletics, Tiger band, and numerous honor fraternities. This year the brothers were proud to welcome a Little Sister organization. The sisters have greatly helped Kappa Phi in building a fraternity.

ROBERT CASTLES, President

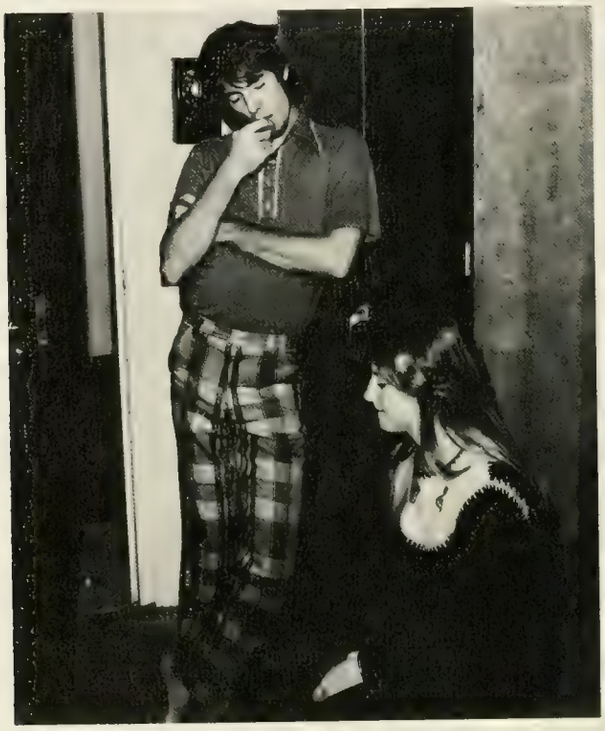

KAPPA PHI

LEFT to RIGHT: D. Dozier, B. Grist, P. Smith, V. Daws, N. Curtis, K. Lindenberg, P. Wilson.

I LOVE MY
RED PARKA

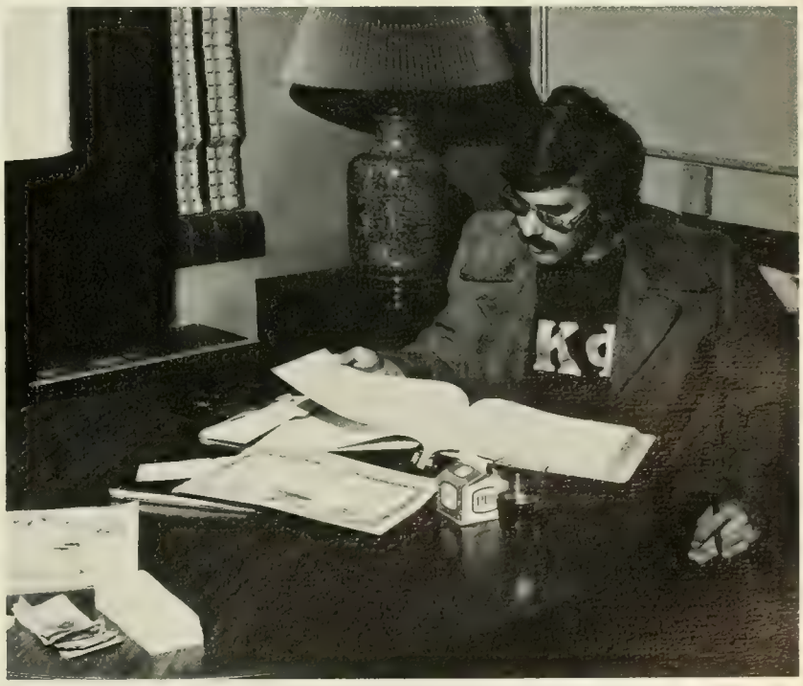
Kd

55
KΣ

4030

KAPPA SIGMA

This past year was quite rewarding as well as enjoyable for the brothers of Kappa Sigma. The brothers worked diligently to perfect a skit for Tigerama and finish their homecoming display. For the first time, Kappa Sigma won 1st place in the Tigerama skit competition, placing 3rd in the skill division of homecoming displays. Greek Week was rewarding for the brothers, as they were able to tie Phi Delta Theta for 1st place—The brothers hope to be able to repeat their successes in the coming year.

WALLACE BENNETT, President

LEFT to RIGHT: *J. Dolan, N. Northrup, J. Matthews, L. Smith, S. Stroup, S. Kuritz, B. McClelland, A. Marr, L. Clark, F. Georgeo, M. Harrison, B. Duncan, C. Hammond, J. Thompson, C. Barron, M. Stearns.*

ΦΛΘ

Identification on page 592

PHI DELTA THETA

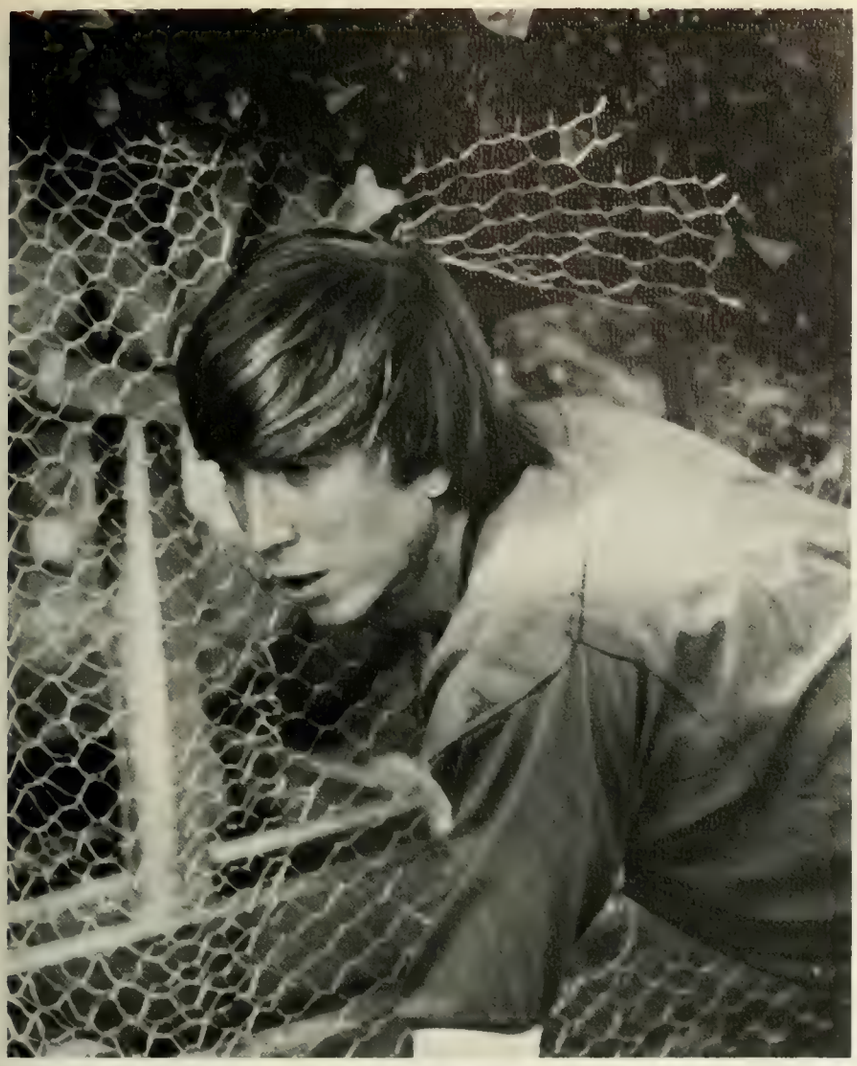

The Phi Delts continue to have one of the top chapters in North America. This past year brothers actively participated in varsity and intramural sports, the Tiger band, student government, the student union, and as officers in countless other clubs on campus. Highlights of the past year included the Sword and Shield Ball commemorating Founder's Day, community service projects, the houseparty, and the return to Greek Week as defending champions. For the Brothers of Phi Delta Theta, however, the real love of the fraternity lies in the realization that our renown fun-loving spirit is undergirded by a bond of brotherhood which joins man in a fellowship that will endure.

STEPHEN BELLAMY, President

ΦΓΔ

The brothers at Clemson saw the realization of a dream last April when they became Chi Alpha, the 104th chapter of Phi Gamma Delta and the first in South Carolina.

The brotherhood is small, but in that lies the brothers' greatest strength—intense loyalty and trust in each other. Last year FIJI finished third in IFC scholarship, and in partying, we take a back seat to none—ask anyone who came to a Fiji party.

Everyone is an individual with different interests and majors, yet bound by their trust for each other. Although they are young they know that means they mustn't listen to someone else's legend, but their own.

BRUCE MAGURNO, President

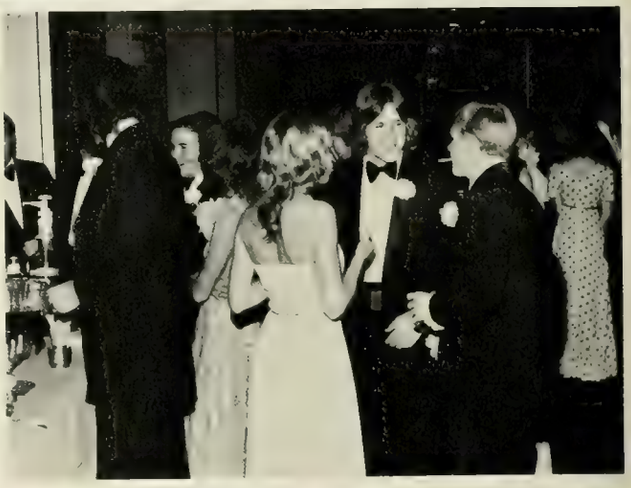

PHI GAMMA DELTA

X Δ
ΦΓΔ

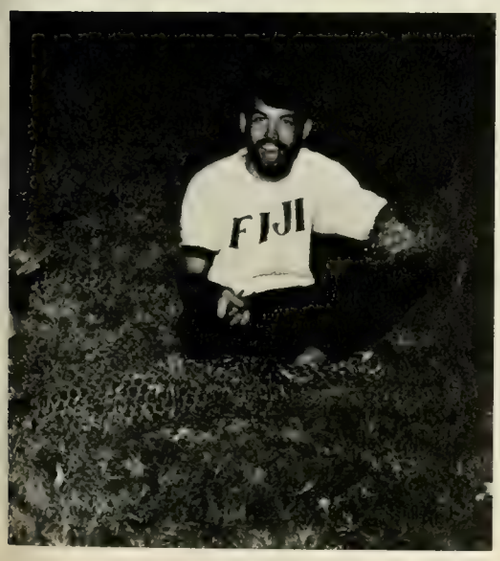
FIJI

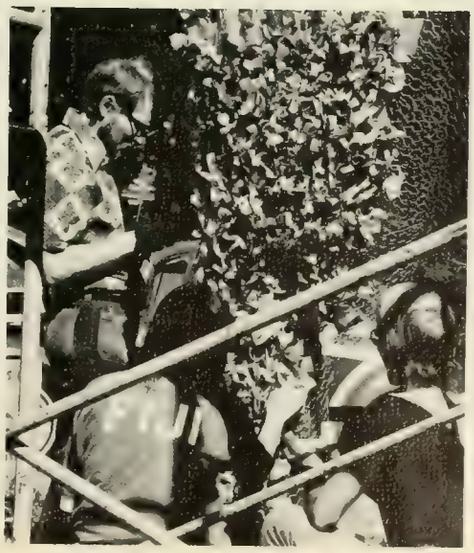

ΠΚΑ

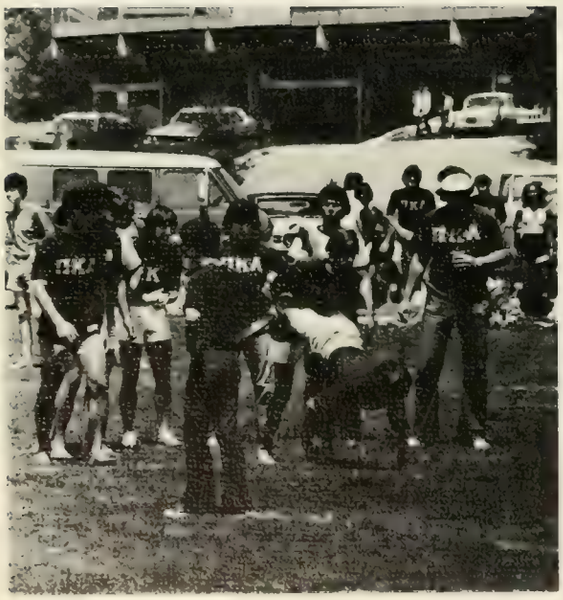

PI KAPPA ALPHA

The sights and sounds of Pi Kappa Alpha . . . can you remember? The carefree fun and success of the home football games? The hours spend constructing the Homecoming float? The rush parties? The weekend parties? Ski trips to Beech? Living for Fridays on the Quad? Christmas? Dream Girl? Greek Week? Studying? Frequent weeknight trips to Atlanta and elsewhere? The simple enjoyment of living in Bowen Hall? The Wreck Tech festivities? Disappointments? Pride? Pi Kappa Alpha was a melange of the aforementioned in 1974. It was perhaps PiKA's best year ever.

JAMES ASTON, President

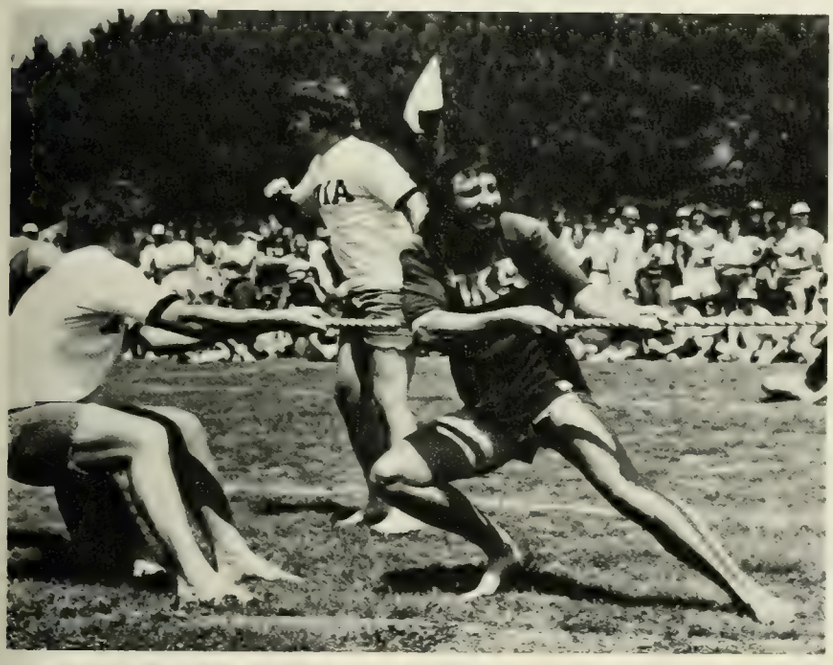

ΣΑΕ

Identification on page 164

SIGMA ALPHA EPSILON

LEFT to RIGHT: *A. Rauscher, E. Wells, N. Barton, S. Johns, R. Phillips, M. Huff, D. Deloache, S. Murrill, G. Sansbury, C. Henry, F. Gressette, N. Weldon, R. Owen, D. Breazil.*

The brothers of Sigma Alpha Epsilon are proud of not being solely a social organization. Through individual and group participation in community, academic, and extracurricular activities, the fraternity extends its concern to more than its own members. The Brothers sponsored a trip taken by boys from the Boys Home of the South to the Clemson-Tech game and also gave them several parties during the year. The borthers find a great deal of satisfaction by participating in extracurricular activities, such as cheerleading, Varsity football, Student Senate, Judiciary Committees, and TAPS staff. Through these activities, the brothers of SAE further extend their energies and influence beyond their firm bond of brotherhood.

WOODMAN KAPP, President

ΣN

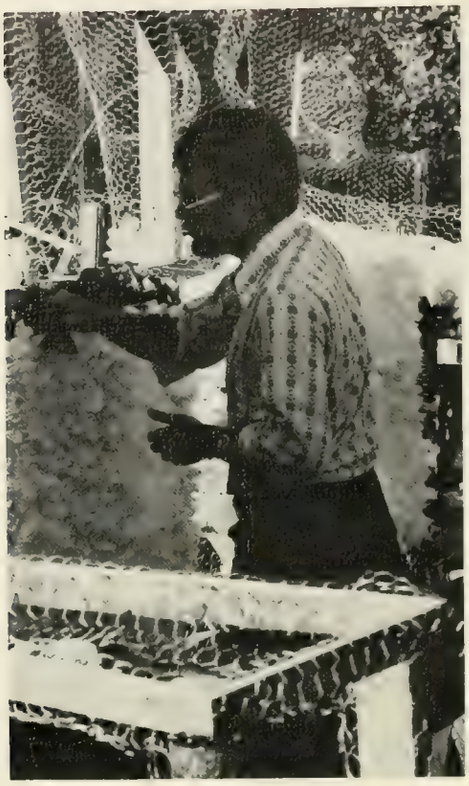

SIGMA NU

Throughout the years, Sigma Nu has achieved a high standard of excellence. The fraternity once again made a strong showing in all areas of interfraternity competition—Homecoming, sports, scholarship, and Greek Week. As a community project, Sigma Nu painted a school for the mentally retarded in Central. Social activities range from parties on home football weekends, house parties in the mountains and to the beach, to a White Rose formal in the spring. Individual brothers also achieved this high standard of excellence. Individually and as a fraternity, the brothers of Sigma Nu will continue to strive for brotherhood and leadership at Clemson University.

THOMAS TULL, President

ΣΦΕ

SIGMA PHI EPSILON

In 1974 The Brothers of Sigma Phi Epsilon actively participated in various campus activities. Two brothers were elected to the student senate and two more were placed on the president's cabinet. Chip Smith became head cheerleader, and Jim DuPre was president of Blue Key honor fraternity.

Within the Greek system, Ronnie Steighos was elected treasurer of IFC.

Sig Ep placed second in Greek Week, fourth in homecoming displays, second in intramural softball and runner up in the soccer championship. Sig Ep also painted Tiger Paws on all roads leading to Clemson.

JAMES DUPRE, President

LEFT to RIGHT: *D. Gilman, M. Fields, C. Cox, P. McCuen, B. Ballard, E. Cox, C. Watts, C. Ford, D. Mullinax, V. Colavita, R. Moore, P. Richardson, J. Hopkins, T. Blinn, D. Brusini, B. Davenport.*

ΘX

Identification on page 595

THETA CHI

LEFT to RIGHT: M. Brodie, J. Williamson, B. Harmount, K. Tomsyck, K. Spinella, L. Belding, M. Schwob, B. Bouknight, H. Taylor.

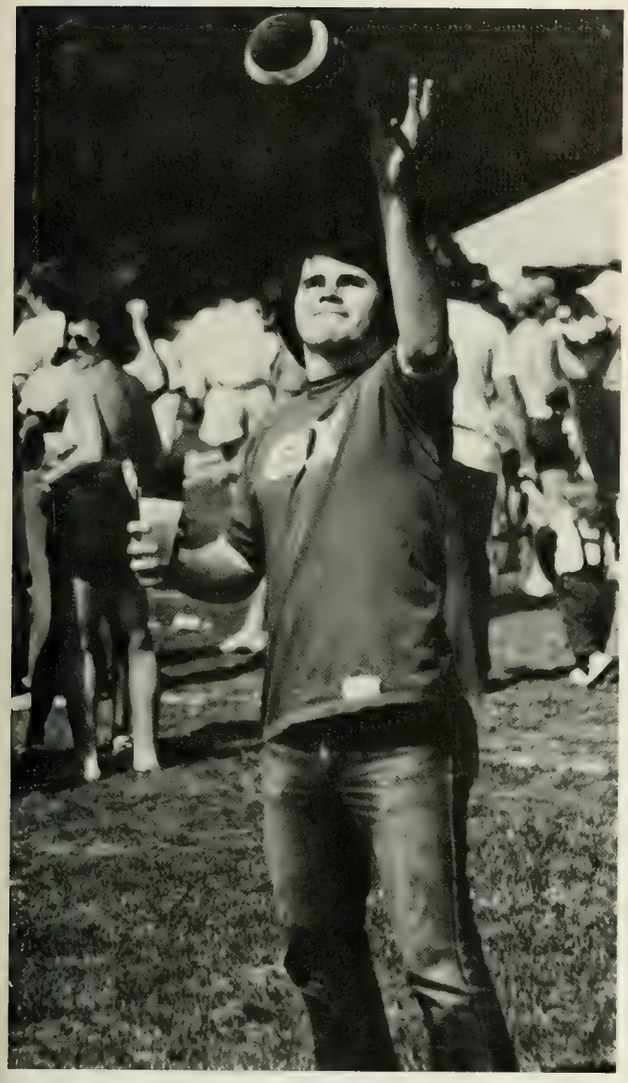

With the largest active enrollment to date, Theta Chi stormed into Greek Week. However, a great formal on the previous Friday night wasted the brothers.

Before school started, Dwayne Wood represented the chapter at the 118th National Convention in Fort Lauderdale, Fla.

A new semester brought a new spirit to Theta Chi. After placing third in IFC softball, the brothers prepared for Homecoming. After presenting a skit in Tigerama the weekend was topped by placing second in the Homecoming still displays.

RALPH MARRETT, President

ANGEL FLIGHT

Flying Tiger Angel Flight, coed auxiliary to Arnold Air Society, is a national service and social organization. Activities include flower sales at football games, Angelgram sales, Easter Egg Hunt for the faculty children, plane wash, parties for the Air Force Cadre, and participating in National conclaves. Angel Flight members also spent time painting and repairing a children's home in Westminster and collecting food and money at Thanksgiving for underprivileged families.

Each semester, new Angel Flight members participate in Pledge Season activities; including wearing a pledge outfit, getting their Angel Wings signed, and working on a Pledge project.

CAROL J. WOODHAM, Commander

RIGHT: *June Chapman serves punch at an Angel Flight-Arnold Air drop-in.*

K. Blair, J. Scoggins, V. Murray, B. Peabody, C. Woodham, S. Whatley, C. Loyd, B. Perry, B. Brehm, S. Young, P. Miller, S. Hentz, K. Loeurimare, C. Forest, J. Chapman, D. Conahan, P. Warren.

Fourth Regimental Headquarters is the coordinating organization between the 21 PERSHING RIFLE and 9 CAPER units of the Fourth Regiment.

The biggest project each year is the Fourth Regimental Drill Meet held each spring in the Southeast. The drill meet allows the individual units to compete and the units, both P/R and CAPER, to further the brotherhood for which the National Society is so well known.

MARIA FERNANDEZ, Commander

ROBERT CARROLL, Commander

TOP LEFT: *A disgusted Caper waits for the Regional Drill Meet to begin.* CENTER LEFT: *The Capers and PR's listen to the business during their weekly meeting.* BOTTOM LEFT: *The PR's wait for their captain.*

PERSHING RIFLES AND CAPERS

J. Currin, M. Fernandez, V. Munger

H. Gaines, T. Currin, R. Carroll, R. Bargett, S. Cloninger

PERSHING RIFLES

Company C-4 Pershing Rifles, is a drill fraternity whose purpose is "to foster a spirit of friendship and cooperation among men in in the military department and to maintain a highly efficient drill company." The PR's, besides being open to men in the Army ROTC and Air Force ROTC, is also open to any male student at Clemson. Company C-4 is a winning organization keeping up that tradition by winning the Douglas Trophy in 1974 for the best company in the Fourth Regiment. The Company travels to such places as Mardi Gras and Washington, D.C. for drill competition and takes part in many local parades. The Pershing Rifles are not only a crack drill team, but they are also a brotherhood. Living in C-4 Johnston, they all strive to know each other well and to become a closer knit organization.

CHARLES WILKINS, Commander

LEFT: *Cadets run in place during drill.* RIGHT: *Cadet Shearhouse explains the proper way to march.* ACROSS, TOP RIGHT: *Cadet Wilkins and Cadet Shearhouse discuss their next drill maneuver.* ACROSS, TOP LEFT: *The PR's use Organization Day to display their trophies.* ACROSS, BOTTOM RIGHT: *Neil Schroeder kneels at attention during a PR drill on Organization Day.* ACROSS, BOTTOM LEFT: *Cadet Williams greets parents at a military drop-in.*

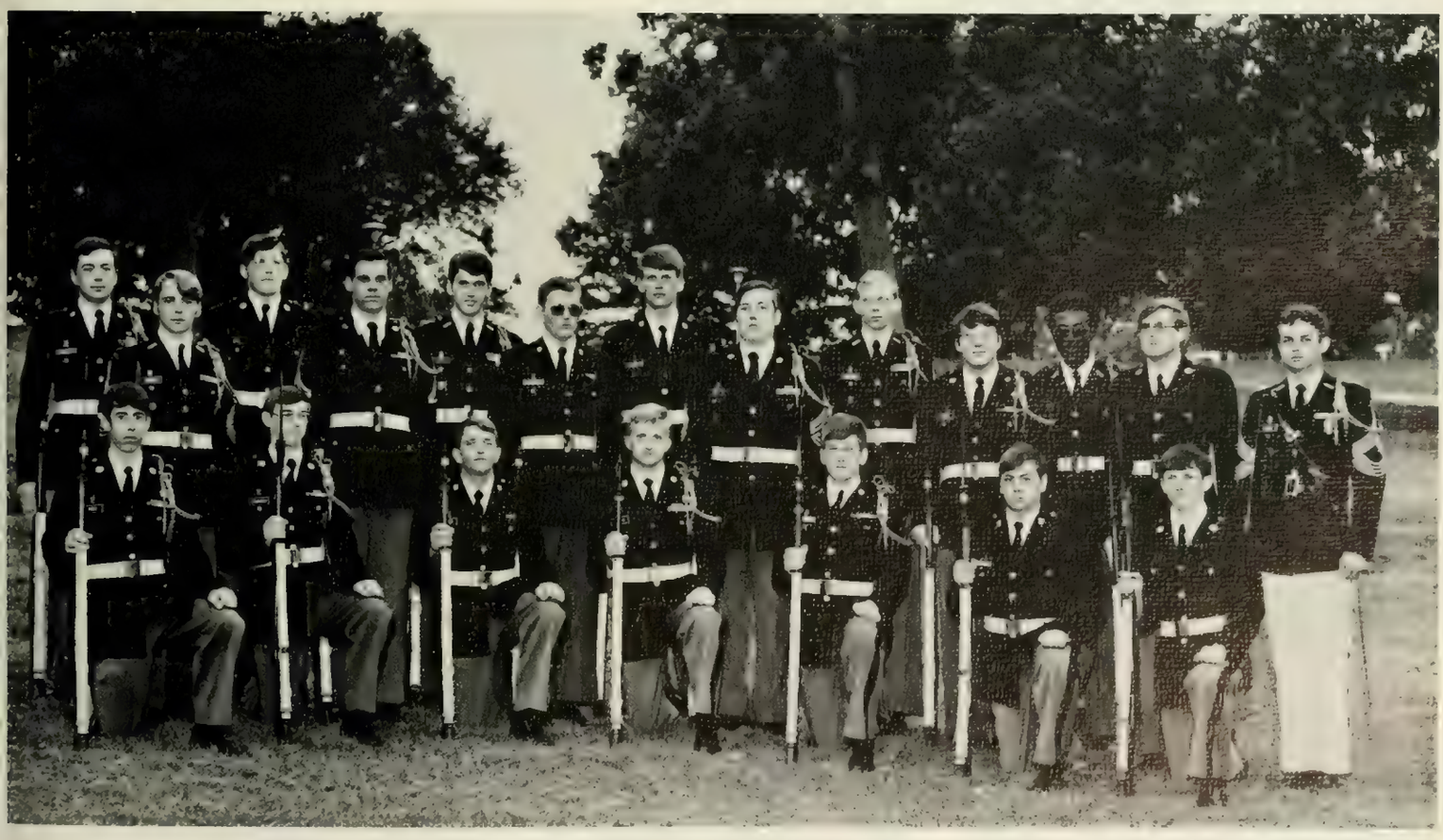

J. Ridge, B. Dobbins, T. Saunders, N. Schroeder, S. Hill, G. Ackley, T. Palmer, J. Hill, J. Moore, B. Pickens, R. Poston, F. Haynes, J. Sprouse, D. Shearhouse, B. Linder, S. McAllister, W. Williams, W. Armes, S. Scronce, B. Wilkins.

ARNOLD AIR SOCIETY

The Major Rudolph Anderson, Jr. Squadron of the Arnold Air Society at Clemson University is a very active professional and service organization. The many service projects of the Clemson Arnold Air Society include helping out at the Oconee Children's Home, assisting the Red Cross during campus blood drives, and passing out of instructional soccer programs at all home soccer games. The semi-annual plane wash of the replica of Major Rudolph Anderson's F-86 at Cleveland Park in Greenville is a tradition of Arnold Air.

The members of Arnold Air Society are selective Air Force ROTC cadets who want to promote the Air Force by community involvement. The Arnold Air Society works jointly with Angel Flight in all its activities.

JOHNNY MOORE, Commander

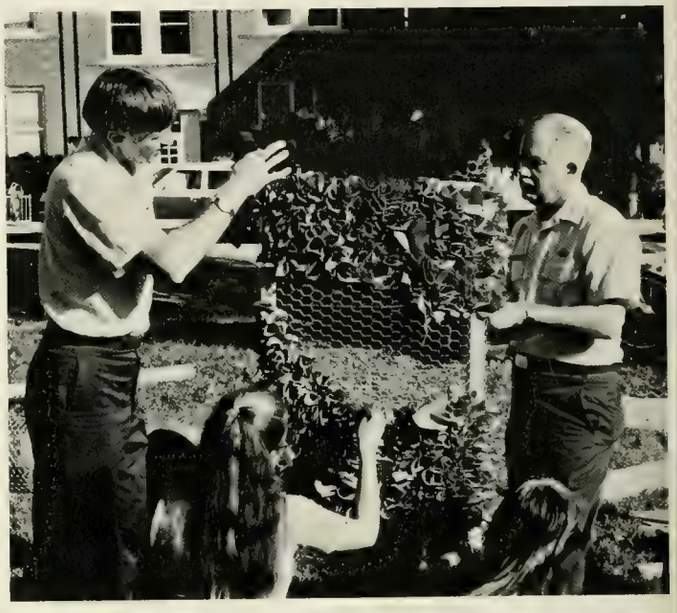

LEFT: *The AAS and Angel Flight entered a "bomb the beezz" car in the Wreck Tech parade.* ACROSS, TOP RIGHT: *Cadets Irwin and London engage in a friendly chat during an AAS drop-in.* ACROSS, CENTER LEFT: *The finished product of the annual AAS and Angel Flight plane wash.* ACROSS, CENTER RIGHT: *Members of AAS work hard on their Homecoming display.* ACROSS, BOTTOM LEFT: *One of the cadets pauses to talk to some Angel Flighters.* ACROSS, BOTTOM RIGHT: *The cadets enjoy themselves at the joint military banquet and dance.*

R. Wood, S. Payne, J. Martin, F. Skelton, F. Mackie, P. Johns, B. Leigher, D. Reese, M. Kaster, J. Moore, C. Carmichael, A. Hunter, C. McFadden, C. Dalrymple, S. Bedard, S. Hunnicutt, R. Blankenship

ARMY ROTC

The Student ROTC Brigade is composed of students enrolled in both the Basic and Advanced Reserve Officer Training Corps. Although the program is demanding, it proves to be one of the most rewarding on the Clemson campus.

The year found the Brigade involved in many activities, both training and social. The topics covered in the classroom for ROTC included material from general military situations and procedure to individual military skills. The work which was taught in the classroom was then put into practice in various field training exercises. The cadets and their guests were entertained by both a speaker and a band at the Clemson University Military Ball and Banquet.

NEWT KELLET, Commander

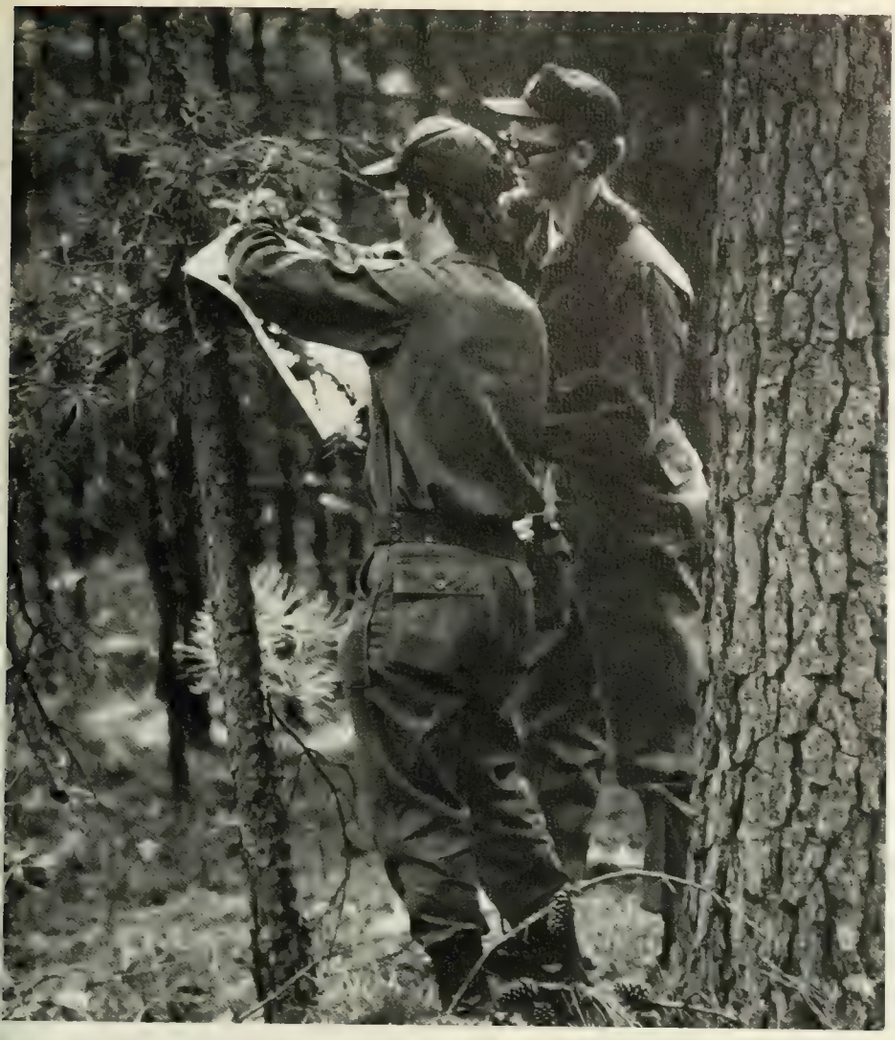

TOP RIGHT: *An AROTC captain plans the course of action.* TOP LEFT: *Two cadets mark their position.* BOTTOM: *The cadets review maps of the surrounding terrain.* ACROSS, TOP RIGHT: *Cadet Hill pauses during roll call.* ACROSS, TOP LEFT: *A cadet reads a map marker.* ACROSS, CENTER RIGHT: *Cadet Lawrimore reviews the battle plan with the help of Cadets Rast and Butler.* ACROSS, BOTTOM LEFT: *AROTC CADETS look into the brush for the enemy during a practice maneuver.* ACROSS, BOTTOM RIGHT: *Cadets tie compasses to their belts so as not to lose them.*

AIR FORCE ROTC

The Clemson student who participates in the Air Force ROTC program will take part in unique and rewarding activities. Regularly scheduled classes in Air Science courses and Corps Training help him to better develop his leadership abilities and learn more about the Air Force. Field trips, including visits to the Arnold Engineering Center in Tennessee and Patrick AFB, Florida, are taken to give the cadet an insight into the Air Force environment. Qualified AFROTC senior cadets are able to participate in the Air Force Flight Instruction Program which will prepare them to become future pilots.

Cadets attend a field training summer camp, usually between their sophomore and junior years at certain Air Force bases.

CHARLES WRAY, Commander

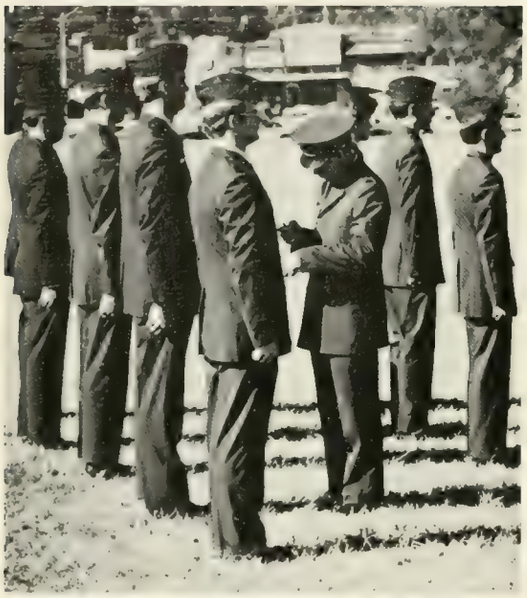

LEFT: *Air Force Officers watch drill.* RIGHT: *Cadets march in formation.* BOTTOM: *The troops stand at attention for the officers.* ACROSS, TOP RIGHT: *Cadets try to keep in step.* ACROSS, TOP LEFT: *Senior officers inspect the ranks during drill.* ACROSS, BOTTOM LEFT: *Cadets practice marching during a drill maneuver.* ACROSS, BOTTOM RIGHT: *Frank Hinnant and a captain watch drill.*

CAPERS

CAPER Company C-4, Coed Affiliates of the Pershing Rifles, is a national, social, service, and drill sorority, promoting high standards and sisterhood within the group and with the Pershing Rifles. CAPERS have demonstrated their excellence in the regional and national drill meets.

Activities include volunteer work at the Clemson Headstart Center, hosting receptions for the Military Science Department, marching in parades, and having parties in the Pershing Rifles lounge. Other activities include a trip to the National Drill Meet in Washington, D.C. and helping to sponsor drill meets at Clemson.

DEBORAH ROGERS, Commander

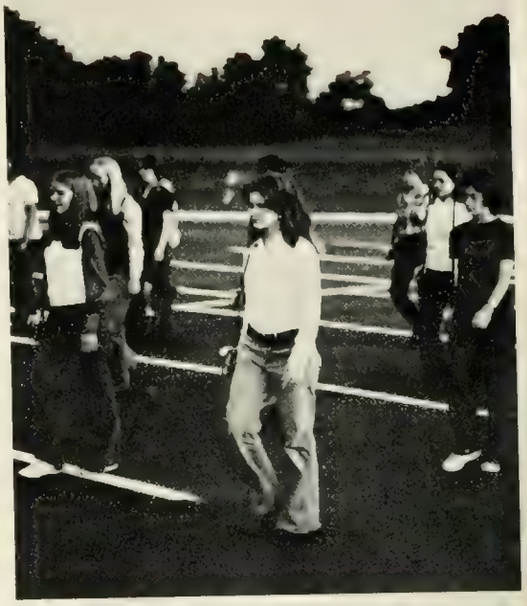

RIGHT: *The Capers practice marching.*

P. Davis, L. Vogel, V. Harley, S. Amick, S. Holbrook, D. Rogers, L. Jeffards, R. Hughes, B. Brehm, N. Sowers, C. Hayward, E. Bush, A. Winn, P. Winters, J. Annis, M. Shell, N. Talbert, C. Hannon, K. Manyak.

Clemson's Company K-7 of the National Society of Scabbard and Blade is the most highly regarded college military organization on campus, drawing its membership from all phases of the Army and Air Force ROTC programs. The cadet in Scabbard and Blade is an officer and a gentleman possessing the qualities of leadership, patriotism, loyalty, obedience, courage, good fellowship and honor.

7This year the cadets have ushered at the President's box during the football games, sponsored the joint military banquet and ball, and participated in the Wreck Tech parade and Homecoming display. Pledges participated in "Hell Week" followed by a week of tactical exercise for both pledges and members.

FRANCES HINNANT, Commander

SCABBARD AND BLADE

J. Hill, F. Hinnant, T. Saunders, C. Dalrymple, J. Skardon, R. Carroll, M. Murley, S. Payne, R. Wood, H. Gaines, M. Willis, D. Shearhouse, D. Reese, K. Morris, D. Hall, N. Kellett, R. Parks, T. Currin, R. Bargett, A. Hunter.

TOP LEFT: *Pledges suffer through an initiation game.* CENTER LEFT: *New initiates crawl on obstacle course.* BOTTOM LEFT: *Robert Wood and David Hall stand at ease while watching a football game.* CENTER RIGHT: *Cadets shape up by doing pushups.*

COUNTER GUERILLAS

The Counterguerillas were first autablished on the Clemson campus in the early 1960's. The unit is composed of highly-motivated cadets who seek to get more out of Army ROTC than the average cadet. They receive a wide range of instruction in many areas including map reading, terrain navigation, small unit tactics, and basic mountaineering. Although the instruction is important, the main emphasis is placed on the individual becoming a leader. Each cadet gets opportunities throughout the year to lead, instruct, and make decisions. For the Army ROTC cadet who is serious becoming a competent officer in the United State Army, Counterguerillas has much to offer.

JOHN SKARDON, Commander

LEFT: *John Skardon gives his troops some basic instructions.* ACROSS, TOP RIGHT: *The cadets stop to rest and discuss strategy during drill.* ACROSS, CENTER LEFT: *The CG's move closer to enemy lines in a PX drill.* ACROSS, CENTER RIGHT: *The CG's publicize their Airborne Rangers division.* ACROSS, BOTTOM LEFT: *CG cadets wait on news of the enemy's positions.* ACROSS, BOTTOM RIGHT: *Cadet Shaw helps at the CG table on Organization Day.*

SSGT. Kinne, D. Stanley, W. Gray, R. Monaghan, S. Kelley, S. Taylor, B. Hollingsworth, D. Hall, M. Murley, C. Baker, R. Whitfield, D. Fowler, W. Shaw, J. Skardon, M. Wolcotte, CPT. Hantt, S. Hoffman, D. Cortlege.

SPORTS

Athletes moving into action
as spectators sit tensely in their seats.
Each moved by the "Clemson Spirit"
Orange noses
Pep rallies
Enthusiastic crowds
each playing a part
as the Tigers become Hell to beat at home.
Walking to games hopeful of winning
Returning, jubilant with victory.

SON

This year the Clemson spirit became well known throughout the ACC conference and southeast as the cheerleaders, led by David Vaughan, did much to encourage such a high-spirited mob of students and alumni. Waving tiger rags, singing songs, and yelling cheers were ordinary activities for an afternoon of Tiger football. Even the Tiger got in the act along with his toilet equipped with a chicken and his motorcycle.

Cheering may seem to be just a lot of fun, but behind those perfect executions of cheering stunts are many, many hours of practice—and quite a bit of falling on the ground! This year, the cheerleaders put a lot of work and planning into some different and exciting pep rallies—Halloween costumes, a "Miss Moo U" contest, banners, midnight pep rallies, and even a gamecock funeral!

TOP: *President Edwards congratulates David on a great job as Head Cheerleader.* MIDDLE LEFT: *David Vaughan says "we've got to have it."* BOTTOM LEFT: *Cheerleaders raise spirit with one of their stunts.* ABOVE: *Tony the Tiger enjoys his motorcycle at the USC game.* ACROSS, TOP LEFT: *Kathy Dayhood leads the crowd cheering.* ACROSS, TOP RIGHT: *Cheerleaders are seldom this quiet.* ACROSS, MIDDLE: *Fans are urged to get on their feet and yell.* ACROSS, BOTTOM LEFT: *Jettie Young supports the Tigers with her cheers.* ACROSS, BOTTOM RIGHT: *Timing and coordination combine to create a great cheerleading squad.*

CHEERLEADERS

ROSTER

Head Coach: Red Parker

Gary Alexander
Willie Anderson
Frank Bethea
Tim Blackwelder
Rich Bollinger
Tom Boozer
Ron Bowlan
Craig Brantley
Jeff Buesing
Bob Burgess
Curt Buttermore
Harold Cain
Ken Callicut
Lynn Carson
Rick Carter
Maret Cobb
Bob Coffey
Mike Cornell
Eddie Crawford
Leighton Cubbage
Bennie Cunningham
C. H. Duckworth
Roy Eppes
Mark Fellers
Harry Lee Fulwood
G. G. Galloway
Guy Gehret
Ford Gibson
Chuck Gordon
Mike Gravely
Mark Heniford
Jerome Hill
Lawson Holland
Leon Hope
Ed Homonoff
David Hughston
Richard Ibach
George Jehlen
Neal Jetton
Brian Kier
Gary Kesack
Jay Kreis
Kevin Kreis
Jim Lanzendon
David LeBel
Mark Lee
Rut Livingston
Malcom Marler
Peanut Martin
Tony Mathews
Roger McCrary
Al Murray
Wayne Neely
Jim Ness
Mike O'Cain
Ken Peeples
Richard Shafer
Bobby Sharpe
Denis Silver
Dennis Smith
Gregg Smith
Tim Stough
Mark Stowbridge
Don Testerman
O. J. Tyler
Mitch Tyner
Nelson Wallace
Joey Walters
Travers Webb
Mike Webber
Ken Weihel
Jimmy Williamson
Bill Wingo
Frank Wise

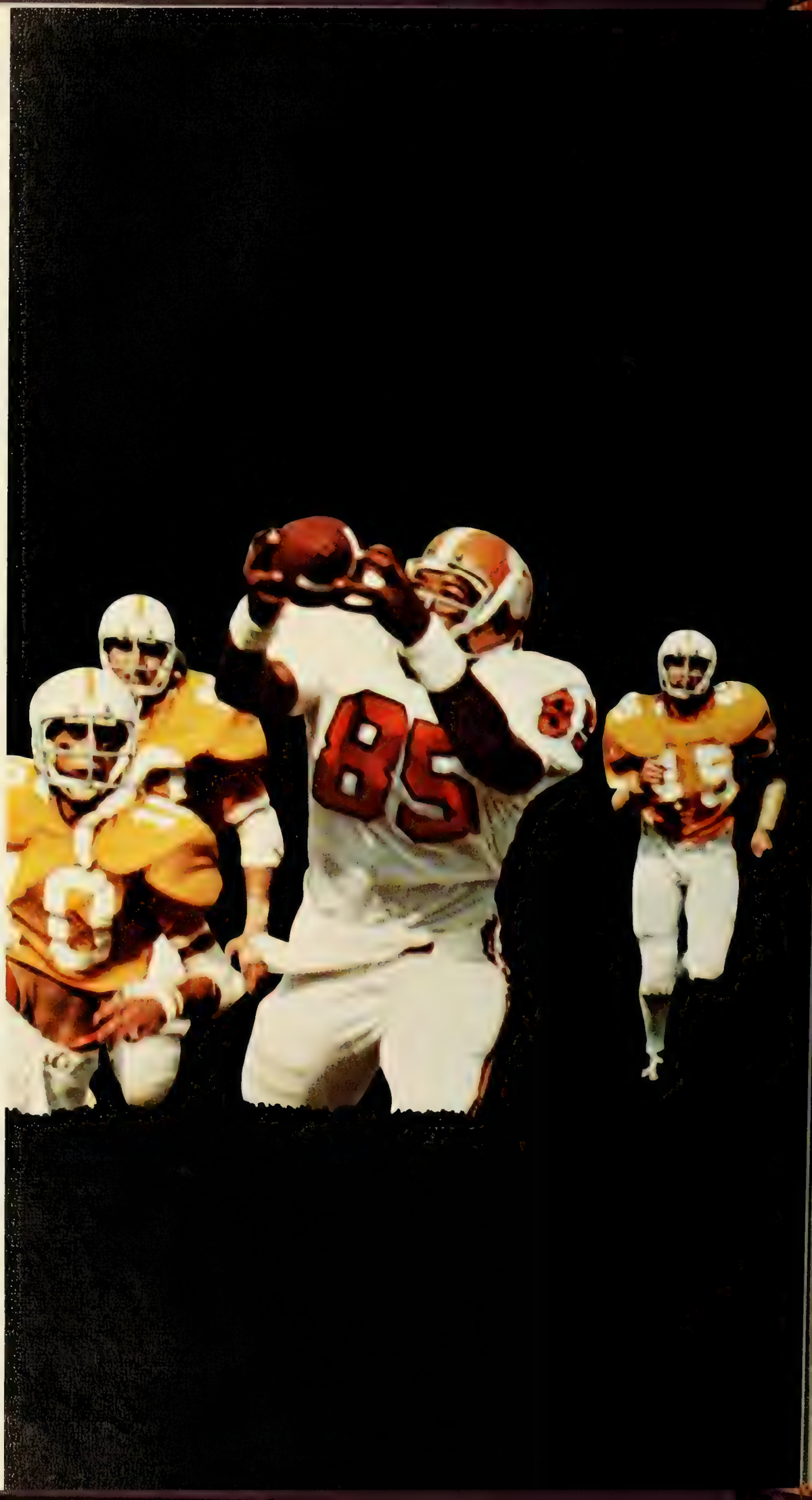

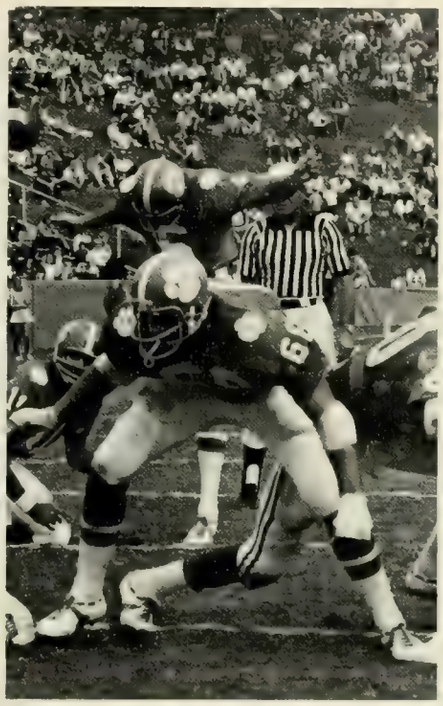

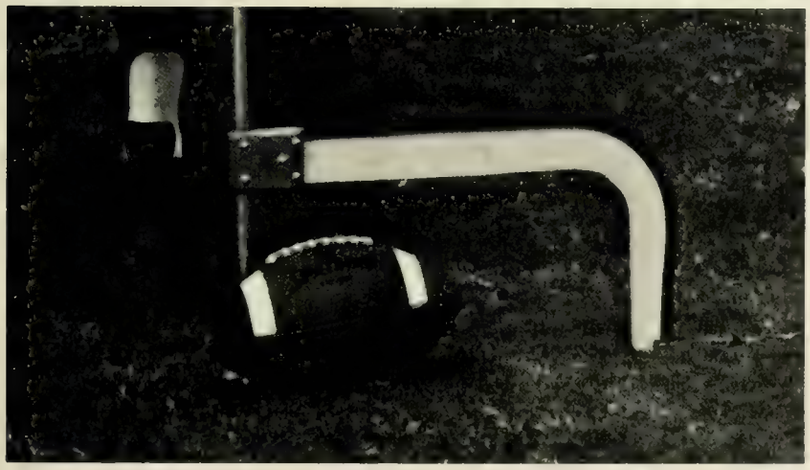

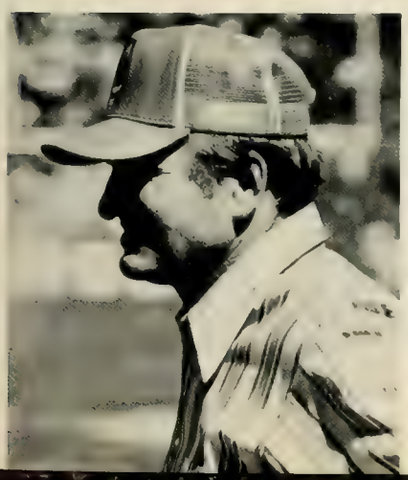

Excitement Galore—74. The words rang throughout the campus as Clemson moved into its second season under head coach Red Parker. During the summer, bumper stickers emblazoned with these words shone from the back of the cars of Clemson fans. As the school year began, students eagerly anticipated the beginning of the season.

Critically speaking, Clemson's preseason hopes were not very good. Seeking stability at certain key positions, the Tigers were picked by the experts to finish only 4th in the ACC. However, this never seemed to bother the team as they fought their way to their best record in several years and with a 7-4 record finished in a tie for second place in the conference.

The Tigers opened the 74 season on a rather ominous note. Playing nationally ranked Texas A&M, Clemson could not muster enough muscle to contain the bigger and faster Aggies and suffered a disappointing 24-0 loss. Coming off this defeat, Clemson opened the ACC campaign against former champion N. C. State. The Tigers stayed close for the first half but could not stall a State offensive outburst in the second half and lost again 31-10. The next week saw the Tigers finally beginning to jell as they beat Georgia Tech 21-17. With this boost, they next tackled Georgia again at home and outplayed the larger Bulldogs winning 28-24. Back on the road, the Tigers sought their first ACC win against nationally ranked Maryland but were stymied by the Terps 41-0 for the second shutout of the season. Homecoming weekend brought the Duke Blue Devils to Tigertown and in a hard fought battle Clemson won its first conference game 17-13. The Tigers then traveled to Tennessee where they were beaten 29-28 in the last seconds on a hotly contested 2 point pass conversion after a Tennessee touchdown. Next week saw Clemson taking its second conference win 21-9 against hapless Wake Forest. Back at home for their last three games, Clemson sought an unbeaten home record and captured it, killing bowl bound North Carolina 54-32, beating Virginia 28-9, and burying arch rival South Carolina 39-21.

And it was over. Clemson's best record in years, but of the top 4 ACC teams, they were the only team to fail to get a post season bowl bid. However, this did not exclude them from honors. Senior tight end Bennie Cunningham was almost every polls All-American tight end. Running back Ken Callicut led the ground attack with over 800 yards rushing for the season and an average of over 4 yards per carry. Senior quarterback Mark Fellers passed for 10 touchdowns and a 42.8% pass completion. On defense Jimmy Ness, Billy Wingo, Willie Anderson, and Jimmy Williamson were stand outs.

For Clemson 1974 saw the beginning of a long awaited promise—a rebuilt squad who were conference contenders. As the season ended, Clemson fans were left with this promise to look forward to an even better team in '75. Excitement '75?

Due to the excellent recruiting of Coach Red Parker, the Clemson Tigers had promise of being a bowl contender by the end of the season. The first game of the year, however, dimmed the hopeful views of many supporters. The Aggies of Texas A&M handed the Tigers a 24-0 shut-out game by calling on players such as juniors, Bubba Bean and Bucky Sams, who together accounted for 304 total yards. Although Clemson didn't score, many Aggie marches were halted by the strong Tiger defense. Two key plays by Peanut Martin and Jim Ness stopped scoring threats by the opposition. The Tiger team was harrassed by careless fumbles at crucial moments when short yardage was needed to sustain a drive.

Late in the third quarter, Mark Fellers directed the Clemson offense from the Aggie 48 to the 16, only to have the ball fumbled on the 3 yard line. The Aggies, with their same starting unit in the game, went 97 yards in 12 plays to close out the scoring at 24. Callicutt was Clemson's leading rusher with 64 yards and Bennie Cunningham caught three passes for 41 yards. The Aggies completely shut off the Tiger's offense making them play mistake-free offense and rely on their defense and hope for a score. The mistakes came in the form of costly fumbles and their chances dissolved with each turnover. The Aggies had a new blocking scheme that confused the freshmen Tiger defensive tackles.

CLEMSON 0 TEXAS A&M 24

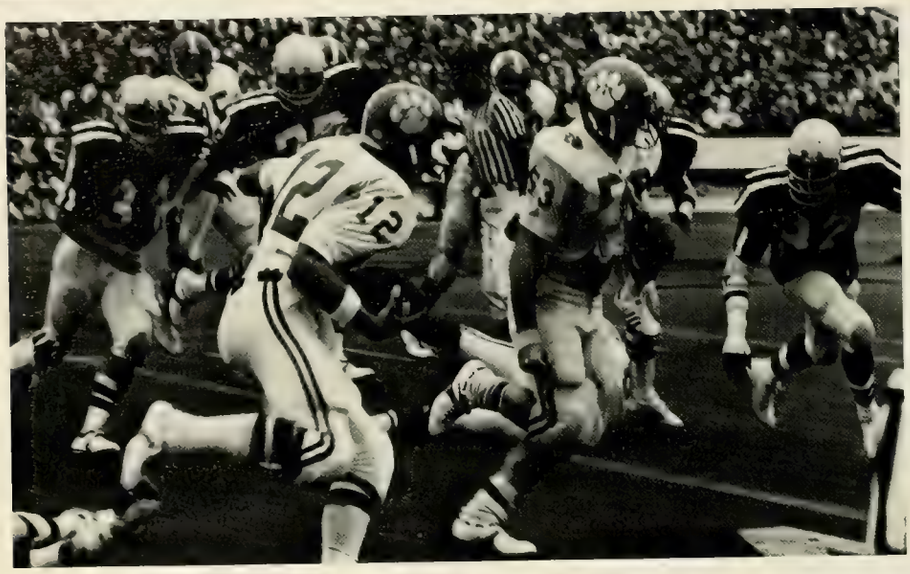

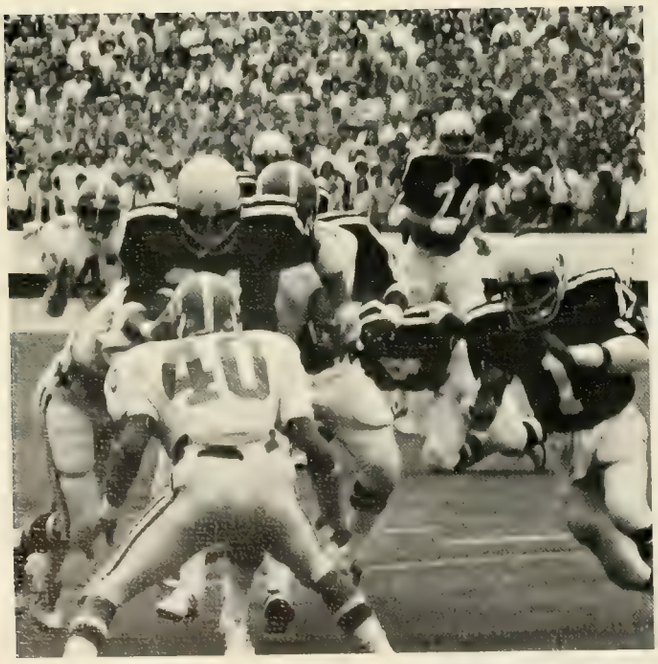

TOP LEFT: *Maret Cobb provides room for Feller's carry.*
TOP RIGHT: *Leon Hope leaps over downed A&M player.*
ABOVE: *Eddie Muldrow sets in for tackle on A&M player.*
RIGHT: *Tucked safely away, A&M player carries ball through opening in defensive line.*

Defending ACC champions N. C. State called on brute power in the 2nd half to come from a score of 10-9 at the half to a final score of 31-10. In the first quarter under the direction of Mark Fellers, Clemson gained 42 yards in six plays. Left with short yardage, Fellers put the Tigers on the scoreboard by running the last 15 yards for the TD. A careless snap later in the game gave the Wolfpack a touchback and their first 2 points. State went ahead early in the second quarter with a 63-yard pass to Roland Hooks making the score 9-7. Tiger Don Testerman carried the ball for 27-yards making it possible for another score. With only seconds left in the half Clemson had to settle with a 30-yard field goal from Bob Burgess. At the half Clemson commanded a narrow 10-9 lead. The Tigers controlled the ball nine minutes more than State, but had scored just one more point. The second half was a complete shutout for the Tigers as N. C. State blocked, tackled, and ran with great effectiveness. The Clemson defense appeared to loose their discipline as the Wolfpack produced 3 more scores in the second half while the Tigers offense did not score. It seemed as though every small hole in the Clemson defense was filled with a Pack runner with the football.

CLEMSON 10 N. C. STATE 31

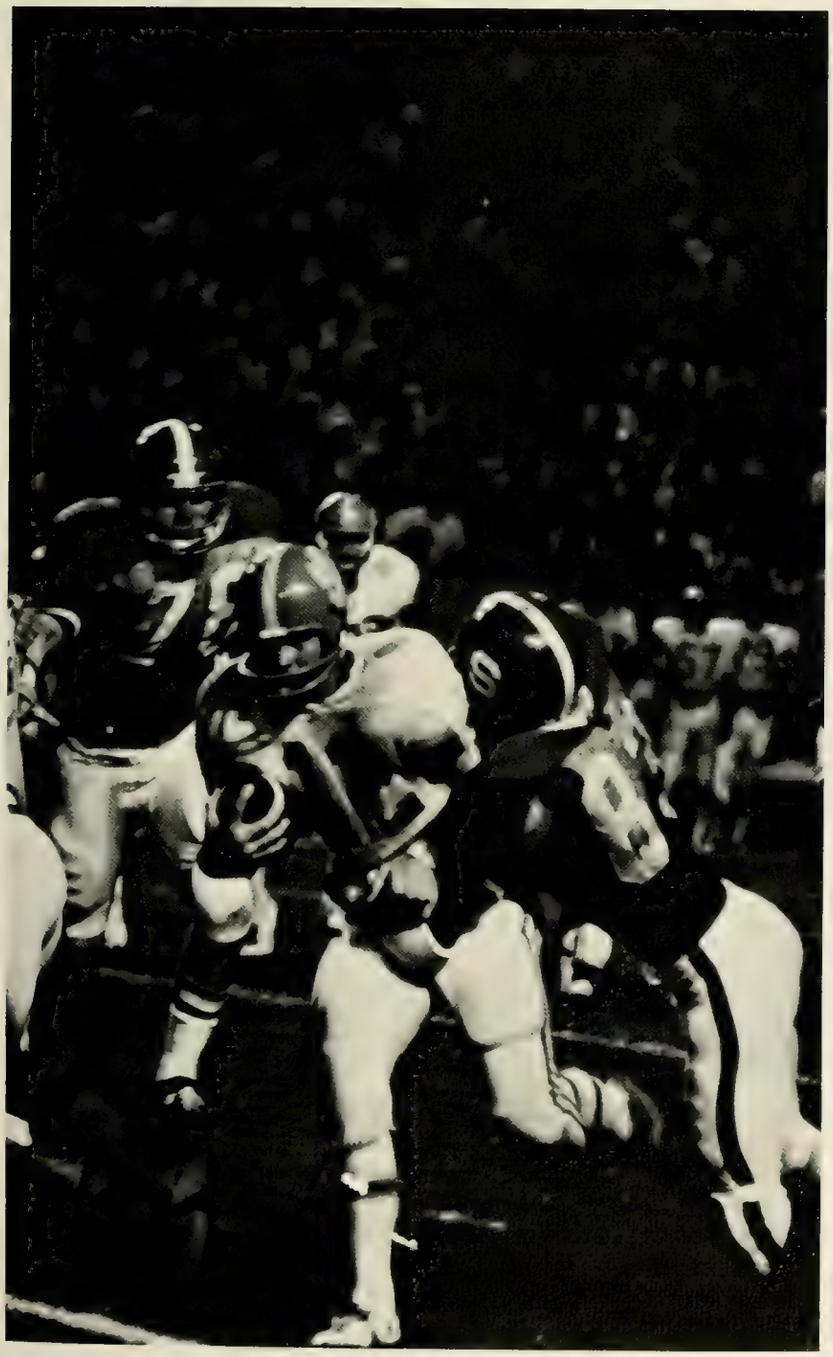

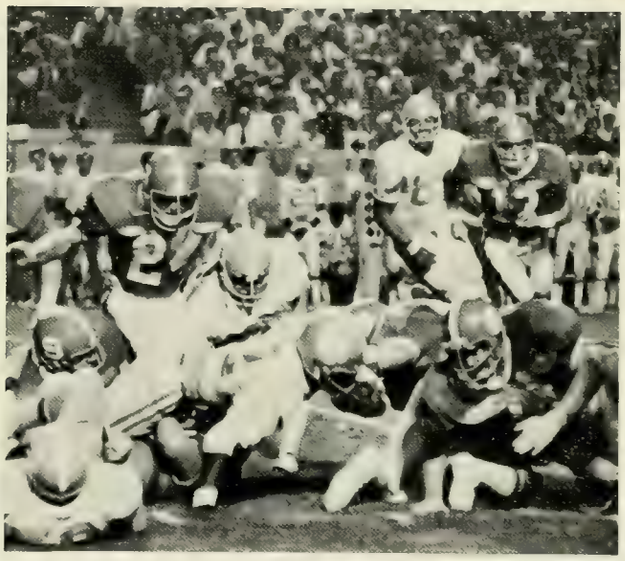

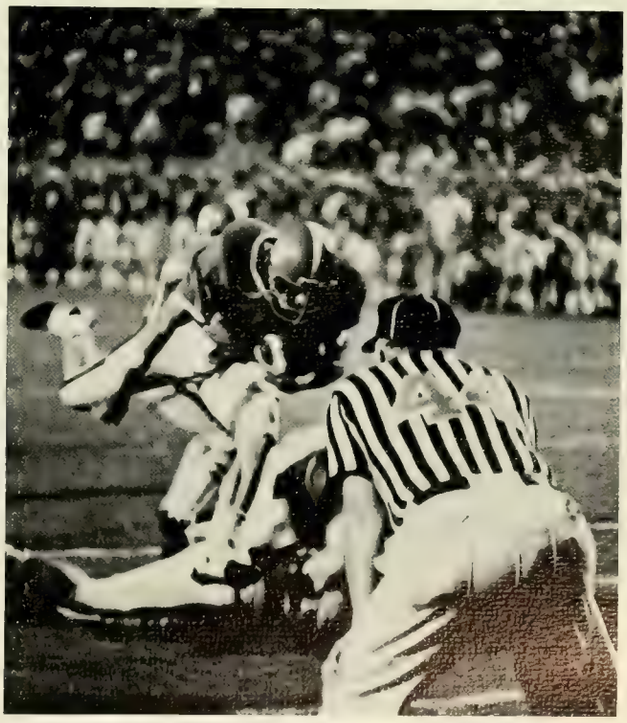

LEFT: *State player grabs Fellers in the backfield.* ABOVE: *Leon Hope charges for score against N. C. State*

The psyched Clemson defensive unit held the 12th nationally ranked Georgia Tech Wishbone offense to 20 second-half yards and only 1 first down. In the full view of 42,000 fans the Tigers downed the Yellow Jackets 21-17; it was the first victory over Tech since the 21-10 game in 1969. The win was also the first home game and the first victory for the Tigers. Clemson had its first TD with 14:13 left in the 2nd quarter as starting quarterback Mark Fellers hit tight end Bennie Cunningham on a 12 yard aerial; the point after was made by Bob Burgess giving the Tigers a 7-0 lead. This lead was cut to 4 as Tech returned the following kickoff to the Clemson 16 where Danny Smith

CLEMSON 21 GEORGIA TECH 17

booted a Yellow Jacket field goal. The half ended with Tech having a 10-7 lead as the Jacket defense picked off a Fellers pitchout and scampered 19 yards to give Georgia Tech their final points of the game. With the scoreboard showing 17-7, Clemson dominated the remaining portion of the game. Freshman Ogden Hansford recovered a Yellow Jacket fumble at the Tech 40 and signal-man Mike O'Cain directed the way to another Clemson TD with 8:28 left in the game. The winning score came from a forward over-the-middle pass to Bennie Cunningham all alone in the end zone, a thrilling end to the first ever Yellow Jacket visit to Death Valley.

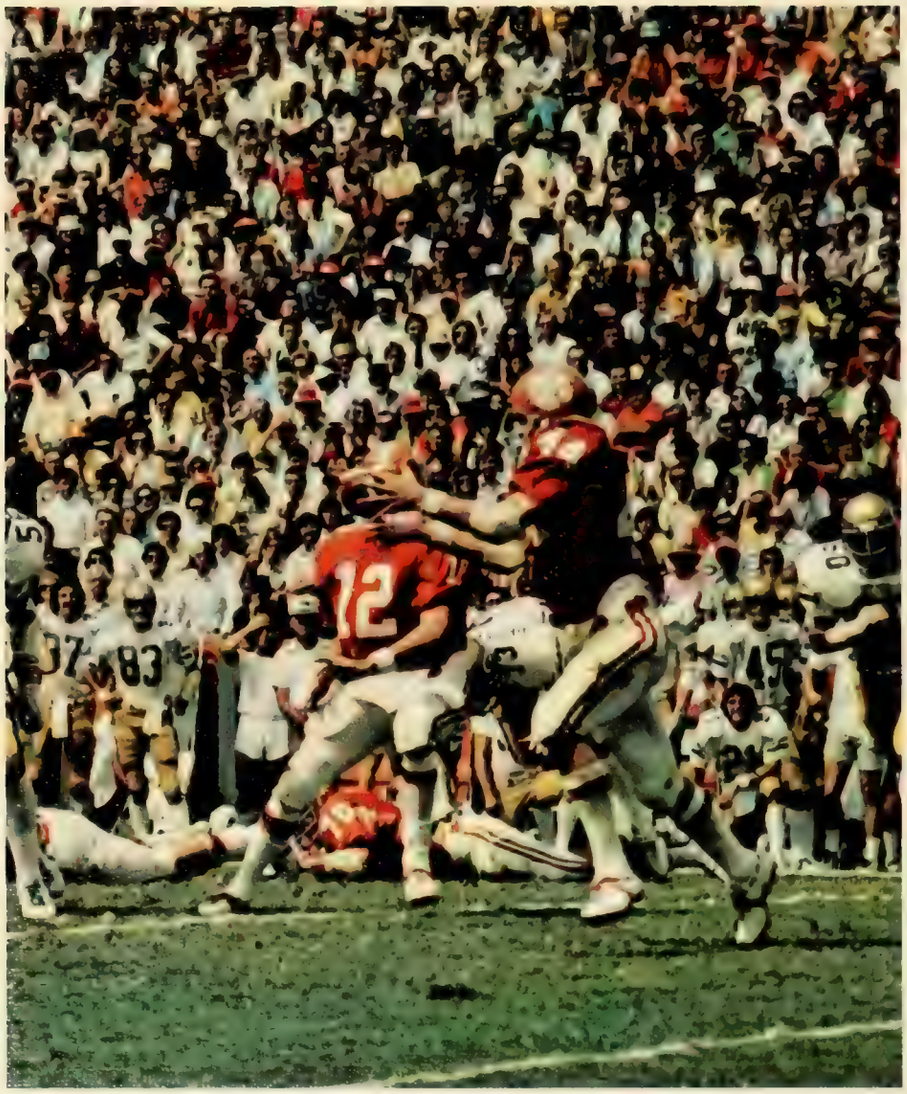

We finally beat Georgia Tech. This weekend set the tone and spirit for the rest of the year. This was not an upset in the minds of Tigers and Tiger fans.

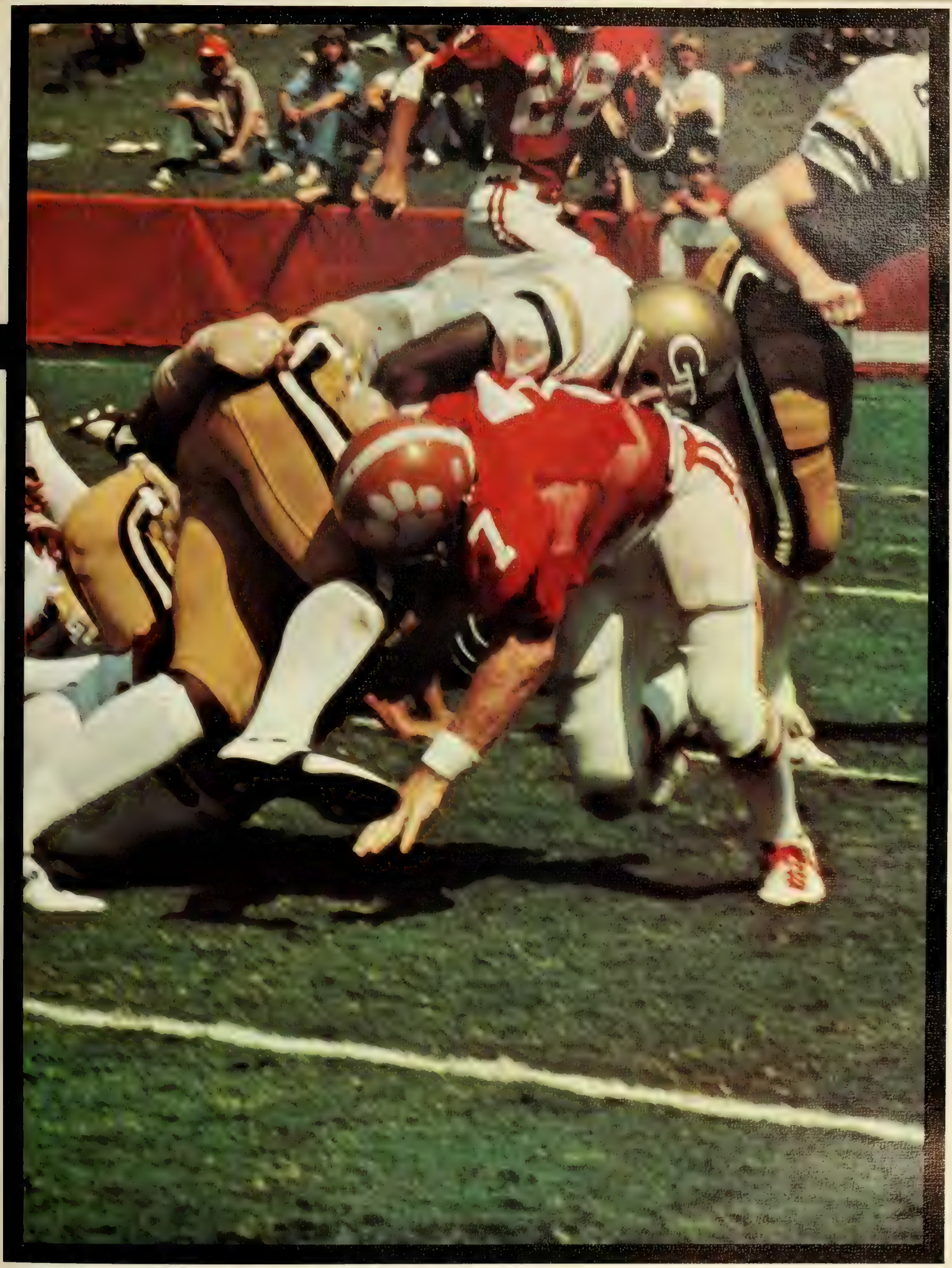

Coming from a 10 point deficit only 16 minutes into the game, the Clemson Tigers scored two touchdowns within one and a half minutes on their way to a big victory over Georgia. Before a crowd of 44,000, the Tigers evened their seasons mark at 2-2. This win over Georgia coupled with the previous week's victory over Georgia Tech gave the Tigers their first victories over both teams in the same year since 1906. The score at the half showed Clemson 14 and the Dogs, 10; the Tigers two TD's came from a march commanded by Fellers, who scored on a quarterback sneak, and the recovery of a high snap from center by the Dogs, which ended in an 8 yard pass to

CLEMSON 28 GEORGIA 24

Cunningham in the end zone. Only 10 minutes into the second half, Georgia had put together their offense to march 80 yards for a touchdown. The Tigers matched this effort, taking the kick-off on their own 23 and returning it in 9 plays, including a 39 yard scoring run by O'Cain for a Tiger TD. Georgia rallied their forces and scored from the Tiger 9 as the 4th quarter began, making the score 24-21 with 24:55 left in the game. The Tigers stamina was unreal as they returned the Dog's kick off. O'Cain scored the winning touchdown, as the Tigers were able to claim victory over the stubborn Bulldogs.

Another Georgia team. Another so-called upset. To the Clemson fans and players an announcement to the world that they were real. The real start of Clemson's season.

In the initial 3 minutes of the game Maryland jumped to an early lead with a touchdown which was made possible by Ken Schroy's punt return of 38-yards. This touchdown was not typical of the game due to the fact that most of the Terrapin's TDs came as a direct result of a Tiger fumble. The story of the game was: Clemson fumbles; Maryland recovers and scores. Throughout the game's entirety Clemson was plagued by 9 fumbles and one interception. Maryland converted on three of the fumbles and the one interception for 24 of their total points. Maryland's Steve Mike-Mayer didn't have the same bad luck as did Clemson's Bob Burgess as he booted a field goal for Maryland's second score of the game. Following a Tiger fumble and an interception, Maryland scored from the Clemson 38-yardline, which left the score at the half: Maryland, 20 and Clemson 0. The third quarter showed no score from either team, but the Tigers brought the Terps to life by losing 2 more fumbles to them and then missing 2 key blocks to stop them from scoring on both opportunities. Coach Red Parker stated that the team had a lack of emotion for winning this game after 4 previous pressure packed games. More heartbreakers were added due to the number of fumbles and interceptions.

CLEMSON 0 MARYLAND 41

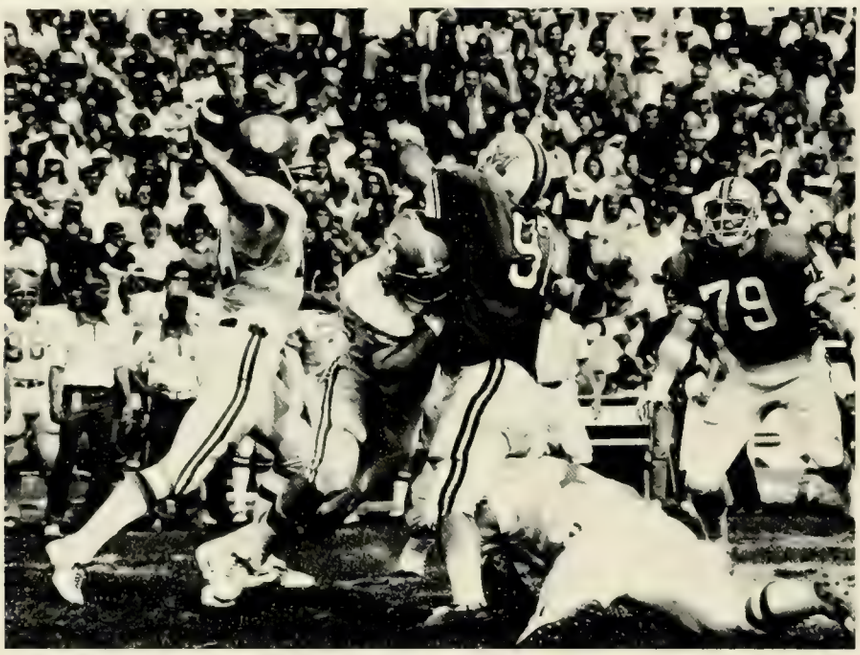

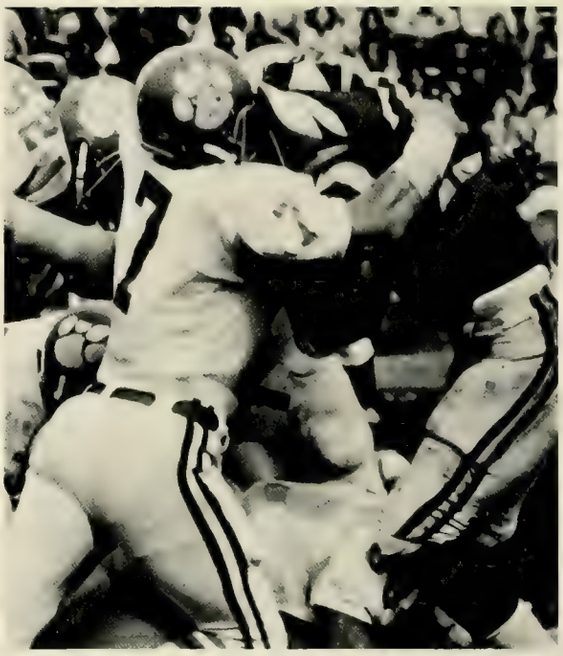

ABOVE: *Maret Cobb keeps Maryland lineman from quarterback Mark Fellers.* TOP RIGHT: *Jim Ness stops a first down attempt.* RIGHT: *Maryland ball carrier runs toward a sudden halt given by Willie Anderson.*

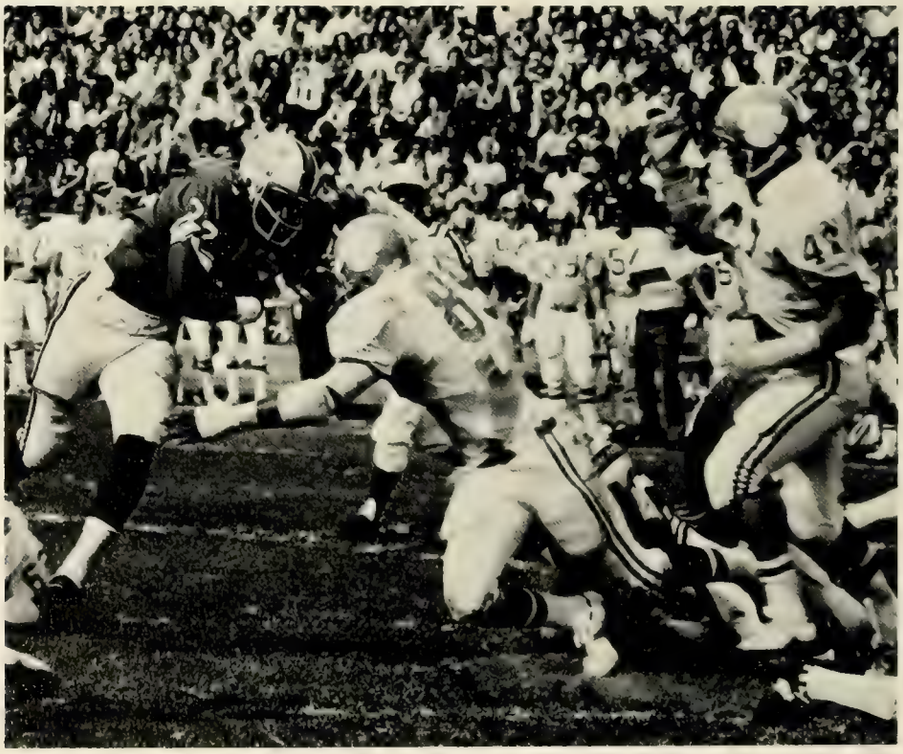

In Knoxville's Neyland Stadium before 66,334 people, Tennessee's quarterback Condredge Holloway connected on a pass to 6-4 receiver Larry Seivers on a 2-point conversion attempt for a 29-28 comeback victory over Clemson. The winning pass or a desperation lob as it was rightly named flew barely over the outstretched arms of 5-10 Jim Ness. The Tennessee Vols first score came from a 65 yard bomb to Easely's Stanley Morgan as the Vols attacked without a huddle. The Tigers evened the score following the kickoff with a 71 yard drive and a connected pass to Bennie Cunningham who carried the ball the final 65 yards for the TD. Bob Burgess added the point after to make the score 7 all at the end of the 1st quarter. With 5:24 left until the half, the Vols widened the gap to 13-7 when Mike Gayles sprinted 5 yards for a touchdown, however, the point after went wide. Clemson added seven points to their score as they drove 80 yards in 11 plays and Fellers connected on an end zone pass to Cunningham. Burgess added the point after making the score 14-13 at the half in favor of Clemson. With 9:47 left to play, Ken Callicutt hit Rickey Bustle on a 14-yard halfback pass for a touchdown. Tennessee came back to score again and set the play for Hollaways 2 point conversion.

CLEMSON 28 TENNESSEE 29

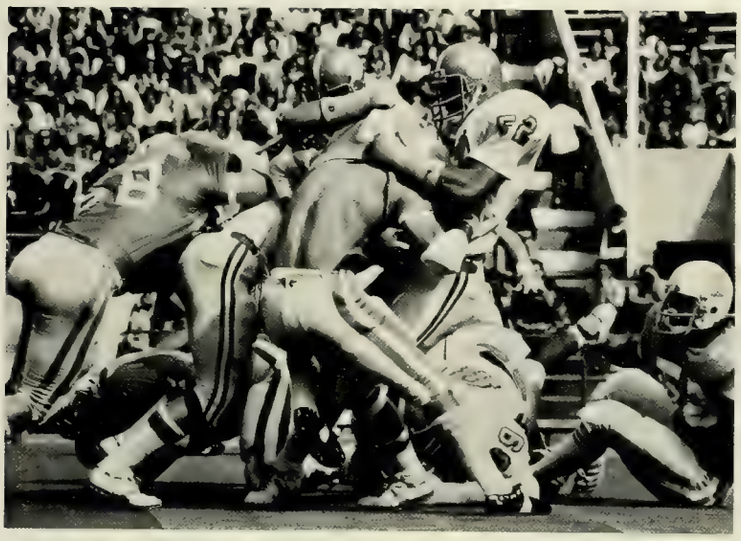

TOP: *Jimmy Williamson holds Tennessee player while underneath Willie gets set for a roll block.* ABOVE: *Tony Mathews finds a hole and running room in Tennessee's defense.* LEFT: *Ken Callicutt gives an inside fake to a defensive player.*

Going for a majority of the game without its starting linebackers, Clemson's defense stopped three Duke scoring threats inside the 12 yard line and forced many costly mistakes on the part of the Blue Devils, giving Big Red's boys a 17-13 ACC victory. Injuries early in the game caused Jimmy Williamson and Tim Stough to be replaced by Ronnie Smith and Dennis Silver. Silver and Smith combined with a good overall defense, especially that of end Tom Boozer and Tiger back Jim Ness, causing many shortcomings for the Duke Blue Devils. Ten minutes into the first quarter saw a fumble recovery by Mark Lee, which was converted into a Tiger score, giving the Tigers a 7-0 lead.

CLEMSON 17 DUKE 13

Another costly mistake by Iron Duke was converted into a Tiger score as safety Dennis Smith intercepted a pass on Duke's 49. Duke scored its first points when Hal Spears hit Randy Cobb for an 18 yard touchdown pass, which left the halftime score Clemson, 14 and Duke, 7. Clemson widened their lead late in the 3rd quarter when Burgess booted a 33 yard field goal. One Duke drive was stopped earlier as Jim Ness caused an incomplete end zone pass; another drive was stopped when Spears was halted on the 4. Duke scored later, but failed at their 2 point conversion attempt leaving the final score Clemson, 17 and Duke, 13.

The score and game were both close. Duke was a physical team; only a consistent offense and strong defense spelled victory for Clemson.

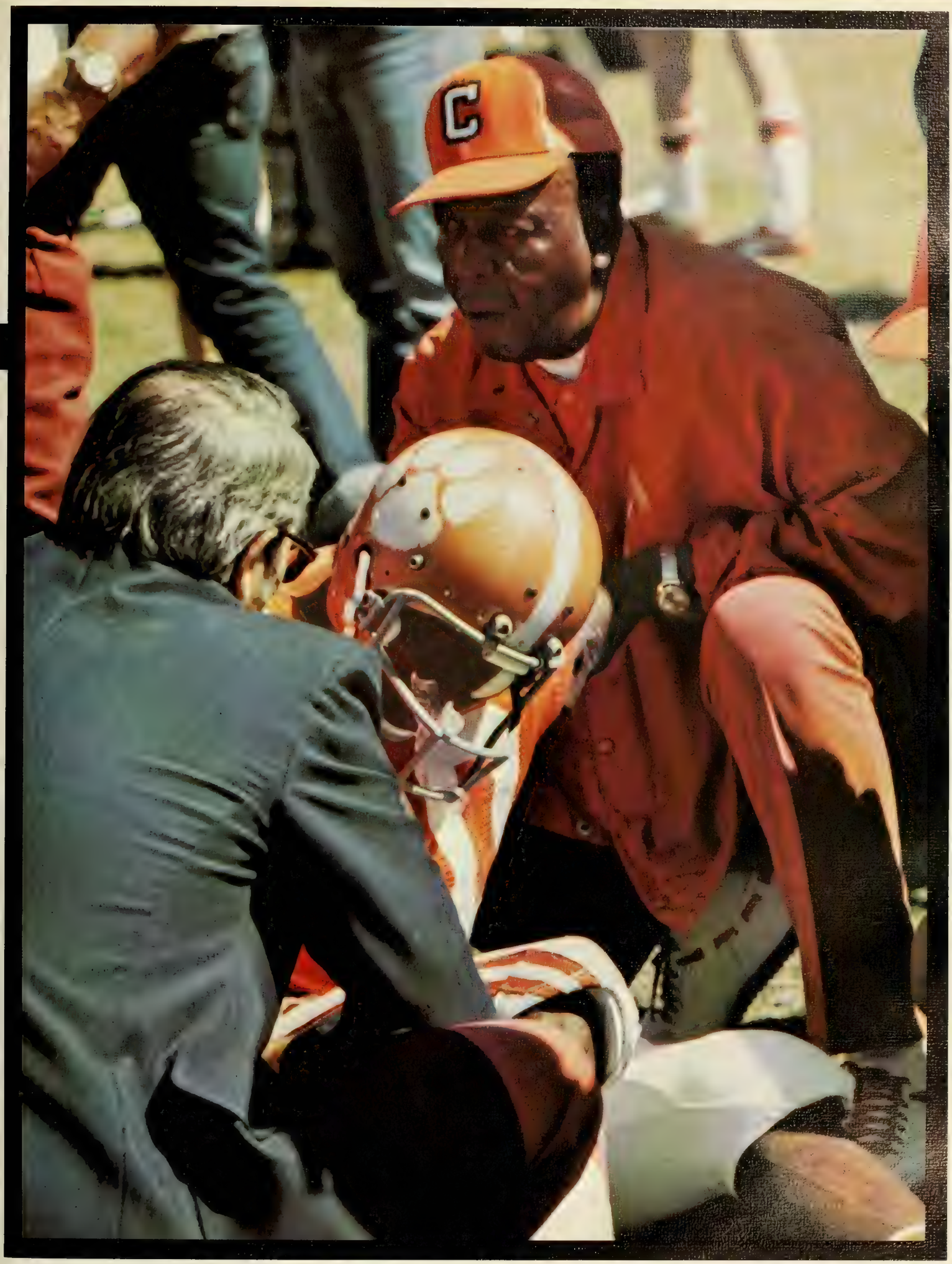
C

Clemson used only 57 seconds and four plays to score all of its points to end with a score of 21-9 over the Wake Forest Deacons. With the smallest crowd in attendance since 1970, the Tigers dominated the game and proved their scoring capabilities over the Deacons. Clemson gained possession of the football on Wake's 45 after the Deacons were forced to punt. On the first play, starting quarterback Mark Fellers connected with Rickey Bustle who took the football in for the touchdown by out-maneuvering two Deacon secondary defenders. The Deacons broke their scoreless drought in the second quarter by punting a 32-yard field goal. The Tigers Scored again before the half when Fellers hit Joey Wal-

CLEMSON 21 WAKE FOREST 9

ters who scampered from the Deacon 45 to make the score. Another Tiger touchdown was set up when Warren Ratchford had a 50-yard punt return leaving the football on the Deacon 23. Tony Mathews carried the pigskin the final 20 yards to the paydirt making the final score Clemson, 21 and Wake Forest, 9. Bob Burgess made all three of the extra points making his record 17 of 17 for the year. Tony Mathews also had a good day as he piled up 104 yards on the 15 carries and might have had more, but he was only one of the runners used by Coach Parker during the game. Mark Fellers played three-fourths of the game completing six of 13 passes, including two touchdown passes.

We were lucky. Only three big plays made the difference. We will have to live with letdowns if we arise to national prominence.

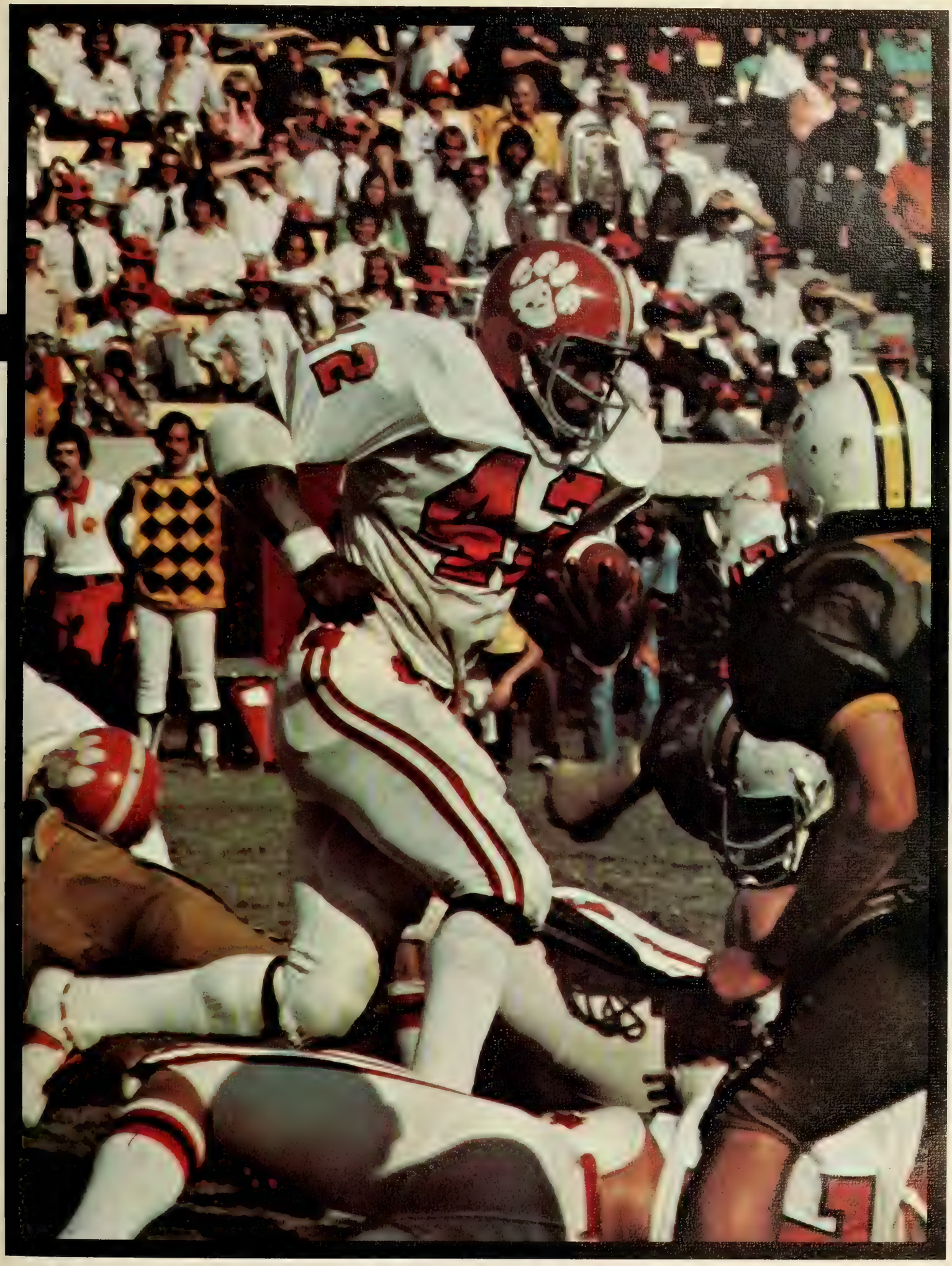

2

North Carolina came to Death Valley hopeful of winning, but Clemson dampened their hopes by sending them home with a 22 point defeat. Warren Ratchford returned the opening kickoff to the Tar Heels' 31-yard line where quarterback Mark Fellers carried the ball across for the score only 5 plays later. Clemson's next score took almost seven minutes, driving 89 yards in 16 plays. Mark fellers added again to the score, making the first quarter score 14-0 in favor of the Tigers.

On their next possession, Clemson scored on a 28-yard pass to Rickey Bustle and a 26-yard TD run by Leon Hope. Ken Callicutt increased the Clemson lead to 20 points by scoring one of his three touchdown runs. On their fourth and

CLEMSON 54 NORTH CAROLINA 32

fifth possessions the Tigs lengthened their lead to 26 points. The Tigers seemed unstoppable as they scored on their first possession of the second half. The "sun" got too hot for North Carolina as they watched Ken Callicutt score from seven yards out increasing Clemson's lead to 41-8. Although the Tar Heels cut Clemson's lead to 41-14, Big Red's offensive unit still didn't give way, evidenced by Kenny Callicutt passing under the orange bars for his third touchdown of the game. North Carolina sparked their team with too small a flame as they made 3 consecutive TDs, but not enough to catch the fast running Tigers. The final score of the game came with just 54 seconds showing when Mark Fellers connected with Cunningham again for a 20-yard TD pass.

WOW!! What a game. Clemson's offense never looked better. Another bowl bound team falls to the Tigers who will spend the holidays at home.

57
99

Despite the fact that Virginia had never beaten the Tigers in the sixteen meetings of the two teams, Saturday's battle proved to be as exciting as anyone could have hoped. Clemson's victory assured the Tigers of their first winning season since 1968, and completing the day was the dedication of Frank Howard Field at halftime. Spectators witnessed the defeat of an aggressive Virginia team who managed to give the Tigers a few scares, but were unable to do real damage. Virginia scored the first points of the game when their place kicker booted a 46 yard field goal in the first quarter. Recovery of a Cavalier fumble gave the Tigers good field position on their own 45, which soon became a

CLEMSON 28 VIRGINIA 9

touchdown as Fellers connected with Craig Brantley on a 55 yard bomb. The Cavaliers rallied with another field goal to make the score 7-6. Jimmy Williamson recovered a crucial Virginia fumble at the Tigers own 2 yard line, setting up another TD. On the second play following, Fellers connected with Brantley for a 97 yard touchdown. The Tiger defense stood their ground in the second half, allowing Virginia only 73 total yards and one field goal. Offensive highlights included two touchdowns, one by Testerman from one yard out, and the other by Fellers, as the Tigers gained 179 yards on the ground. The final score—28-9.

Virginia again? They were a good team; however, Clemson was better. Thoughts wandered to next weeks clash with rival South Carolina.

Death Valley was the scene of a giant chicken roast, as the play of the Tigers proved much too hot for the Cocks to handle. Clemson handed arch-rival USC a 39-21 defeat, ending the season with a 7-4 record. The "Fighting Gamecocks" were left with a dismal 4-7 mark. Although the Cocks took the kickoff and drove 89 yards in 16 plays to score, it only took the Tigers 1:28 to come back. A 58-yard TD run by Ken Callicutt began a 197 yard rushing performance. The first of two interceptions by Dennis Smith set up the Tiger's second score and put them out front 12-7. Two more Tiger TD's completed the half.

CLEMSON 39 SOUTH CAROLINA 21

In the second half, Matthews ran the kickoff back 45 yards, and Fellers directed another TD to make it 33-14. A run by Jan Hodgin gave the Cocks their final points while Smith's second interception added 6 more to the Tiger tally. Statistics backed up Clemson's impressive performance as the Tigers accumulated 556 total yards in comparison with USC's 372. The Tigers never had to punt. Pepsodent Paul ended his career to the tune of "Orange Lang Syne" as disgruntled Cocks left Tiger territory.

"Excitement Galore"—7 and 4.

THE GAME. *Callicutt runs wild. The fans cheer wildly. (Clemson fans that is) Pepsodent Paul ends his career in defeat. The all-powerful Jeff Grantz is powerless against the Tiger defense.*

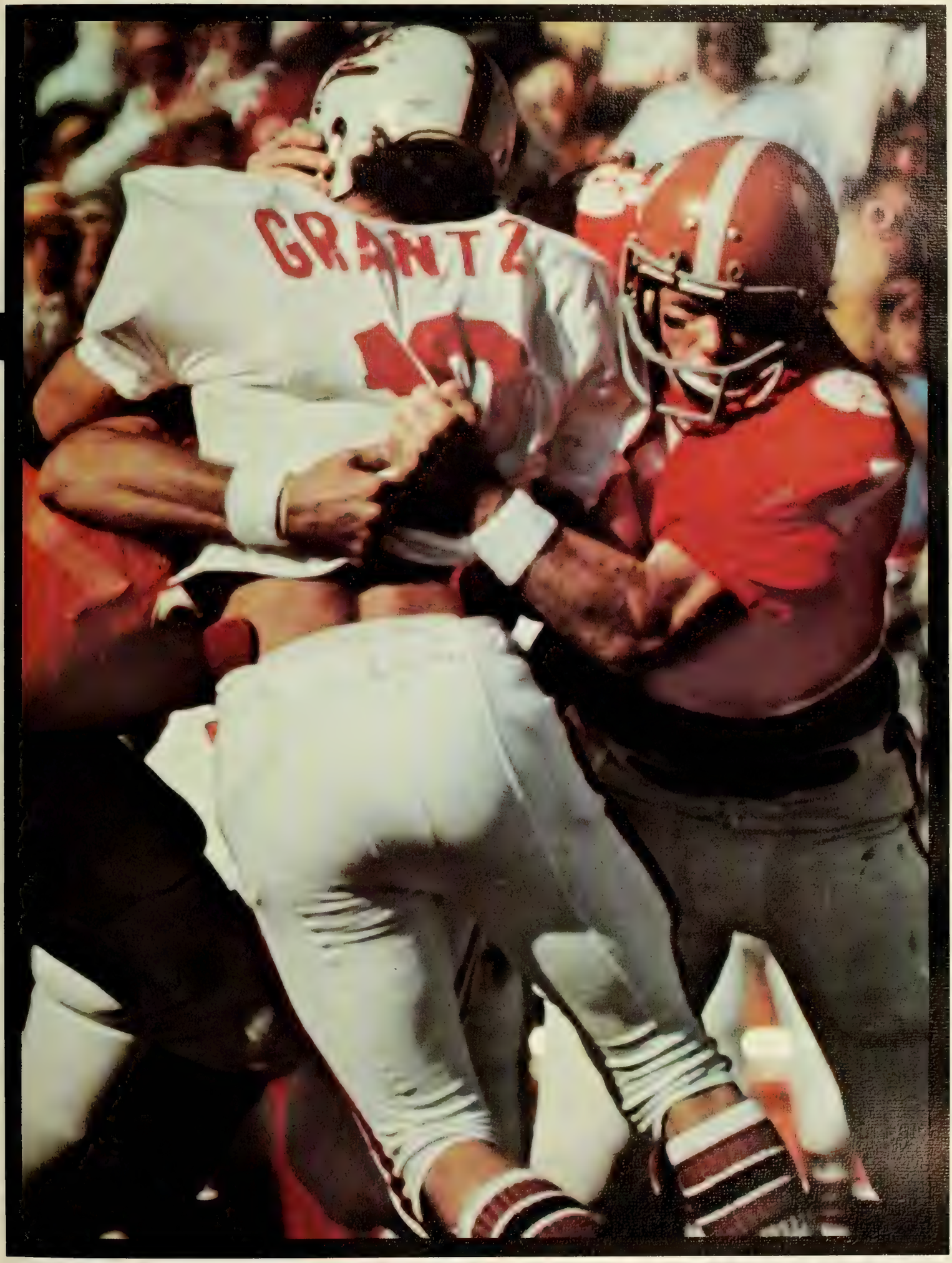
GRANTZ

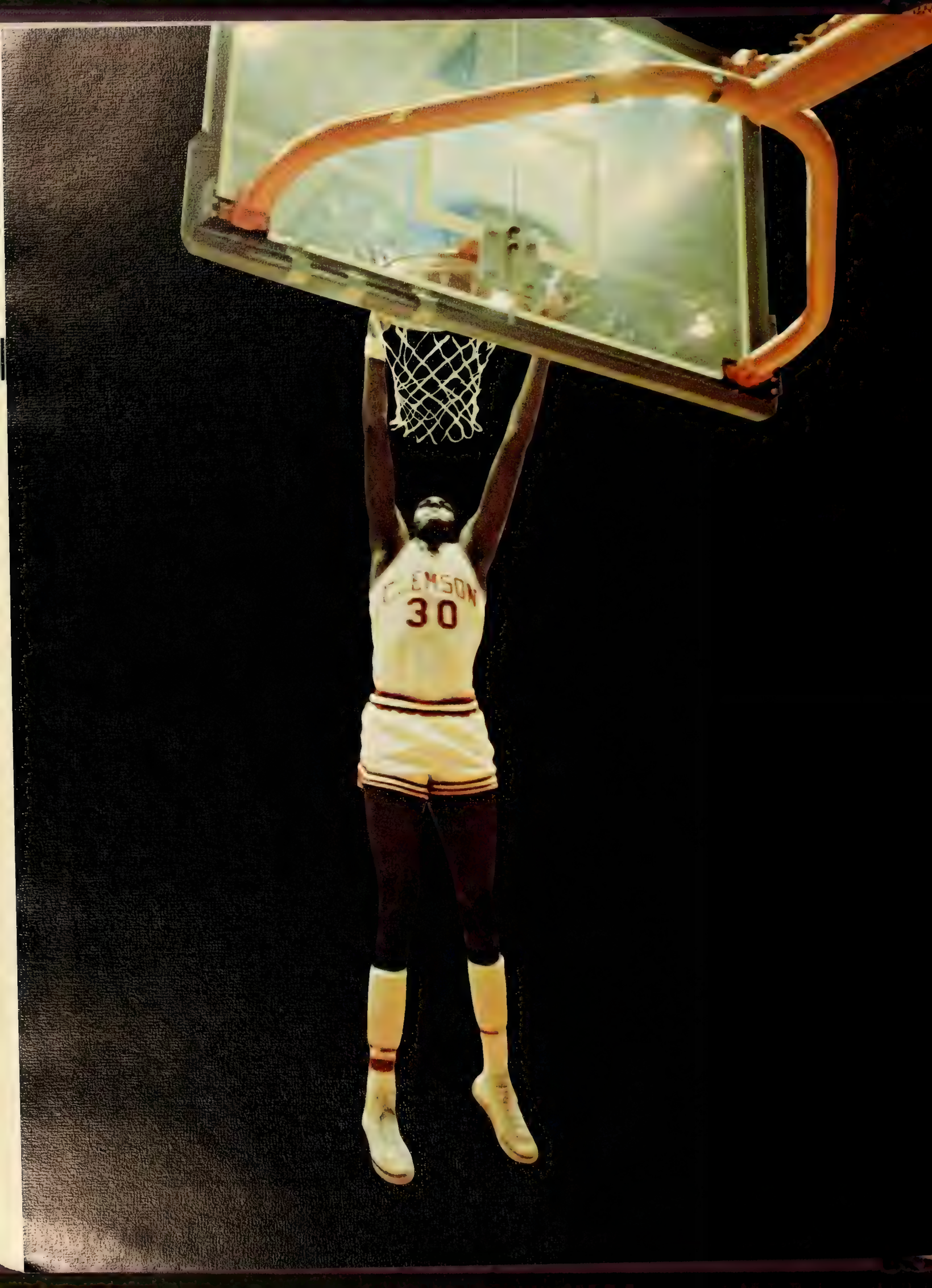
CLEMSON
30

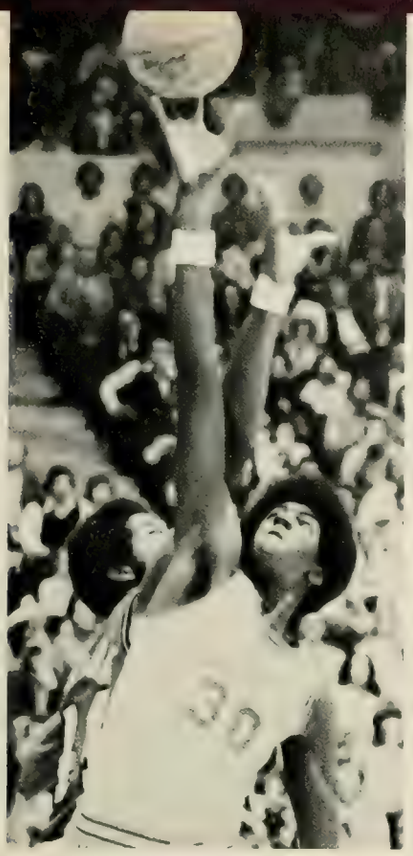

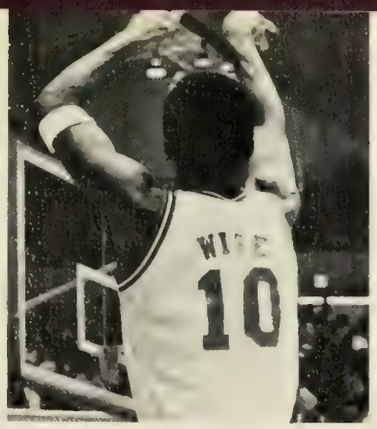

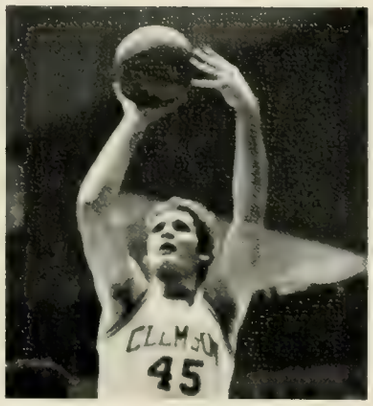

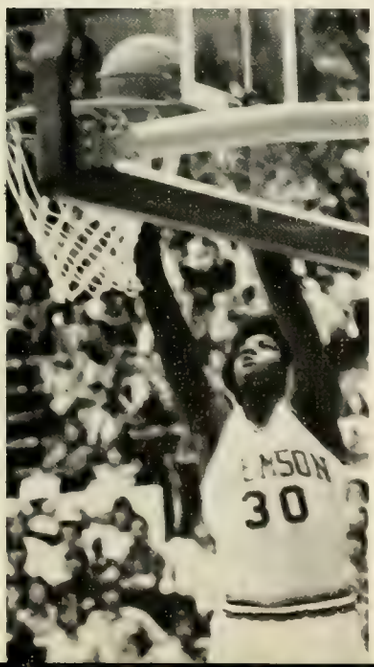

Historically, Clemson basketball teams have dwelt in or around the ACC cellar. However, Tates Locke brought an atmosphere of change to Tigertown. The Tigers compiled a season's record of 17-11 overall as they competed against several of the nation's top ranked teams. In the ACC, they finished 8-4 and tied for second place with North Carolina and N. C. State. Many factors contributed in creating the successful season. Crowd support was at an all time high as the Tigers were reputed to be impossible to beat at home. Great recruiting brought three prep All-Americans to the campus in Stan Rome, Skip Wise, and Colon Abraham. The new faces blended well with a field of experienced players. The starting line-up of Jo Jo Bethea, Wise, Rome, Wayne Croft, and Tree Rollins provided a balanced offense and sticky defense. Key reserves Abraham, John Franken, Dave Brown, and Charlie Rogers joined Seniors Van Gregg and Marty Patterson to give the team depth on the bench. The Tigers also attained their first national ranking, placed as high as 11th by the AP, 15th by UPI.

Clemson won the season's opener against Ole Miss in the opening round of the IPTAY Invitational, but lost the championship to 14th ranked Pennsylvania by one point. Relatively easy wins over Furman and Appalachain were obtained. However, a rough holiday road schedule followed the 10 day exam break, and the Tigers lost four of their next six games. After a home victory over Virginia, the Tigers dropped two more road games, this time to ACC foes North Carolina and Duke. The next two games were at home, and Littlejohn retained its magic. Wake fell to the Tigers as they prepared to ambush Maryland. With a capacity crowd filling the coliseum, the Tigers defeated the Terps. The jubilant team went from there to defeat Virginia, the Citadel, and North Carolina, as they avenged earlier losses. On the road again, David Thompson sparked State as they beat the Tigs by only three points. Despite the loss, the game was encouraging as the Tigers came from a 20 point deficit to challenge the Pack. With a single exception, the remainder of the season was a series of victories, including big wins over State, by 22 points, and Duke, by 34 points, bringing the Tigers their highest rankings in the national polls. The exception came in the showdown for regular season champion against Maryland. The Tigers had never won in Cole Field House, but they forced the Terps to fight for every point. Maryland emerged the victor, and the Tigers were tied for second.

Facing Duke in the ACC tournament at Greensboro, the Tigers knew it had been 10 years since a Clemson team had advanced beyond the first round of play. However, no one was ready to leave, and the Tigers fought their way to a 78-76 victory. The semifinal round pitted the Tigs against North Carolina. Although both Wise and Rollins had opportunities at the last second to win the game, it went into overtime. The Tarheels proved devastatingly effective at the free throw line as key CU players fouled out of the game. The loss was a real heartbreaker, but the season wasn't over yet. A bid from the NIT sent the Tigers to New York City, but they fell in the first round to a more experienced Providence team.

Returning starters like Tree, averaging 11.7 rebounds and blocking 116 shots, Wise, high scorer with 18.6 points per game, and Rome, defensive ace and scoring threat, give next years Tigers the necessary experience. Today's Tigers do not give up easily; they are out of the cellar to stay.

ROSTER

Head Coach: Tates Locke

Colon Abraham
JoJo Bethea
David Brown
Andy Butchko
Wayne Croft
John Franken
Bruce Harman
Jimmy Howell
Billy Noland
Marty Patterson
Tree Rollins
Stan Rome
Skip Wise
Charlie Rogers
Vann Gregg

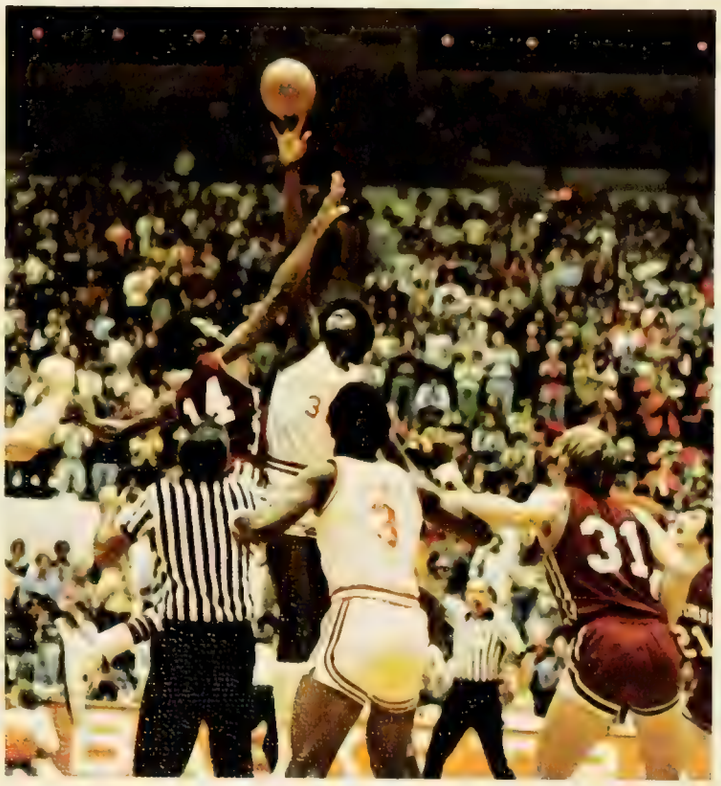

TOP: *Coach Locke points out tips to substitutes.* ABOVE: *Tree Rollins handles the ball with his outstretched arm and hand.* RIGHT: *David Brown grabs the rebound from Mo Howard in the Maryland game.*

BELOW: *Van Gregg shoots from 22 feet.* LEFT: *Stan Rome shoots a jump shot over North Carolina defender.*

TOP: *Wayne Croft attempts foul shot against Wake Forest.* BOTTOM: *Skip Wise dribbles by ref anticipating his opponents actions.*

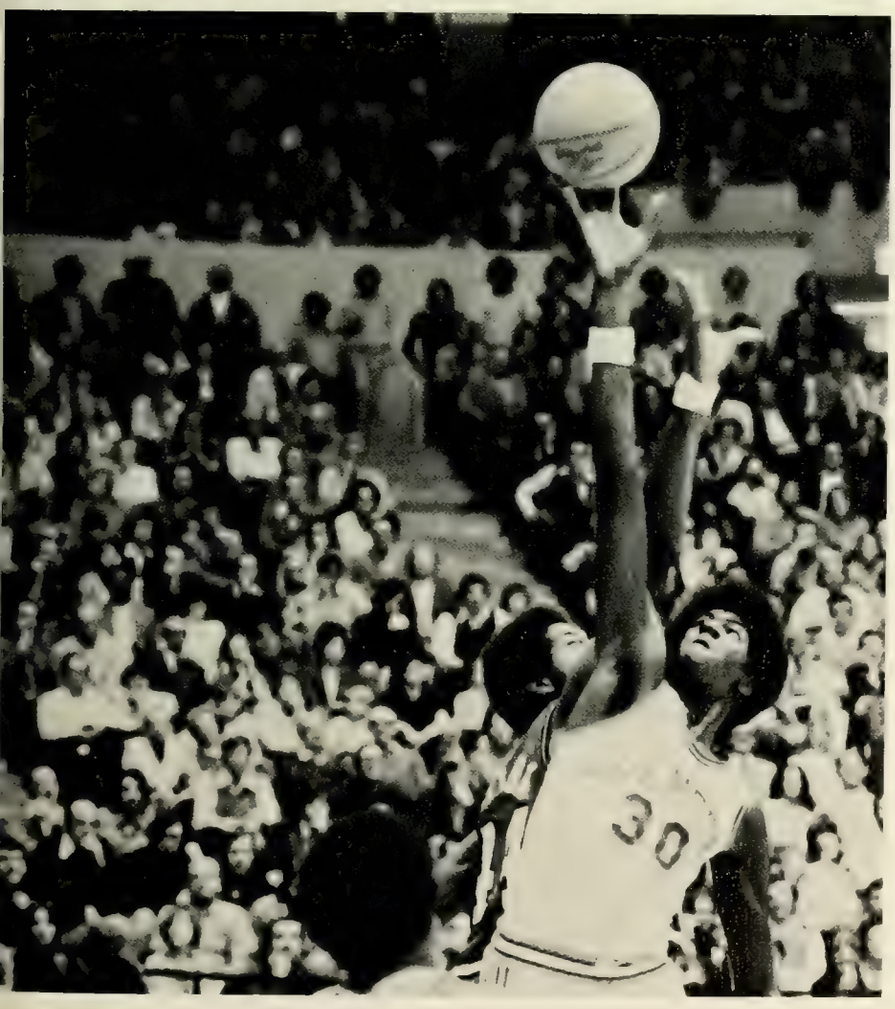

TOP: *Lucas says "No" as ref charges him with a foul against Rome.* BOTTOM: *The Tree controls a jump contest in the Maryland game.*

RIGHT: *Stan Rome drives for a lay-up against Pennsylvania.* BELOW: *Croft passes from the top of the key.*

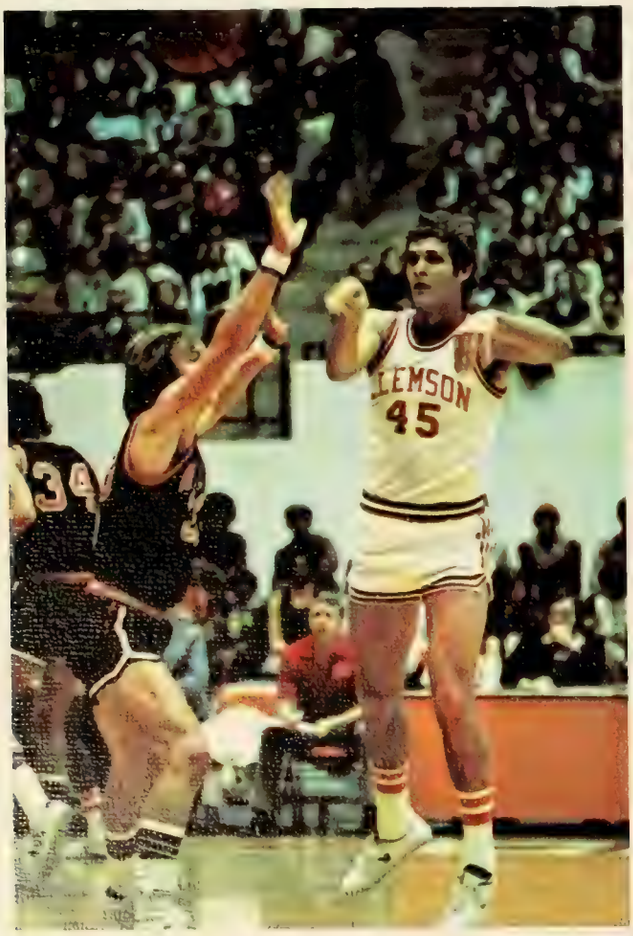

ABOVE: *Skip Wise defenses a North Carolina player.* LEFT: *Abraham snatches a rebound from a Virginia player.*

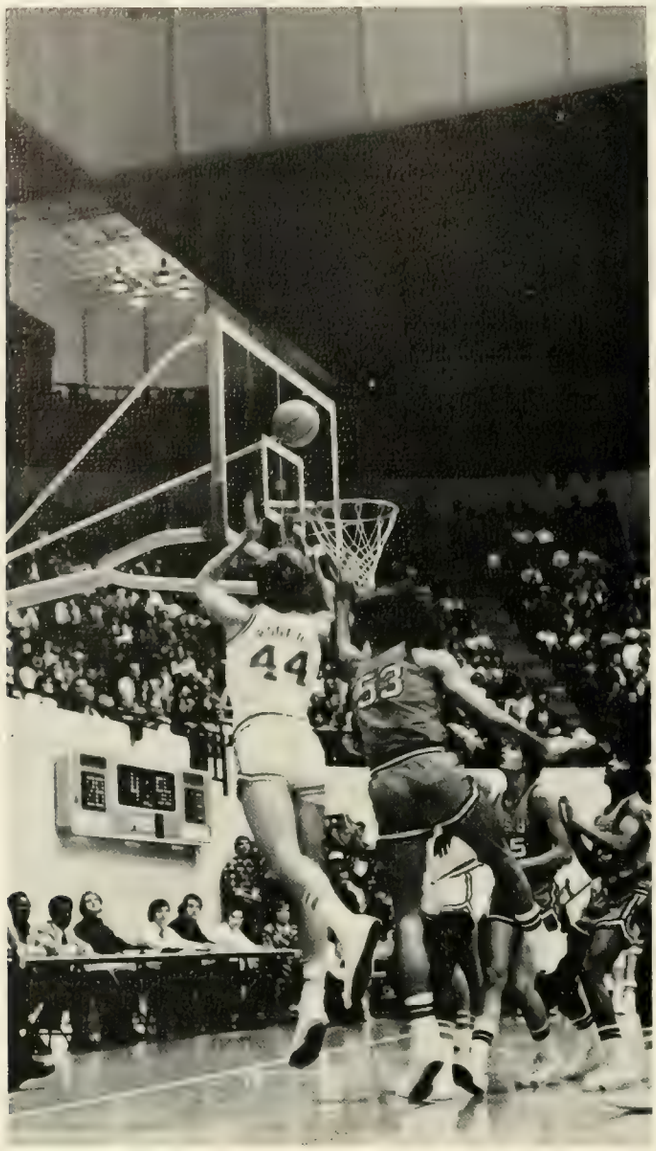
44
53

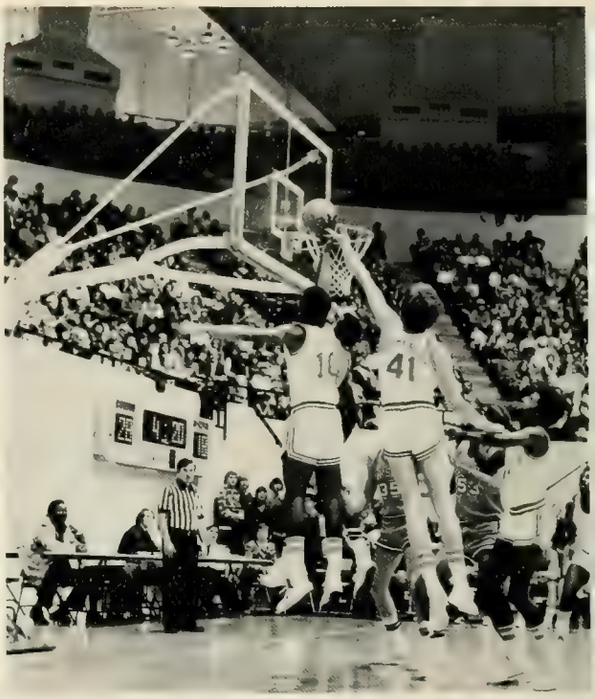
41

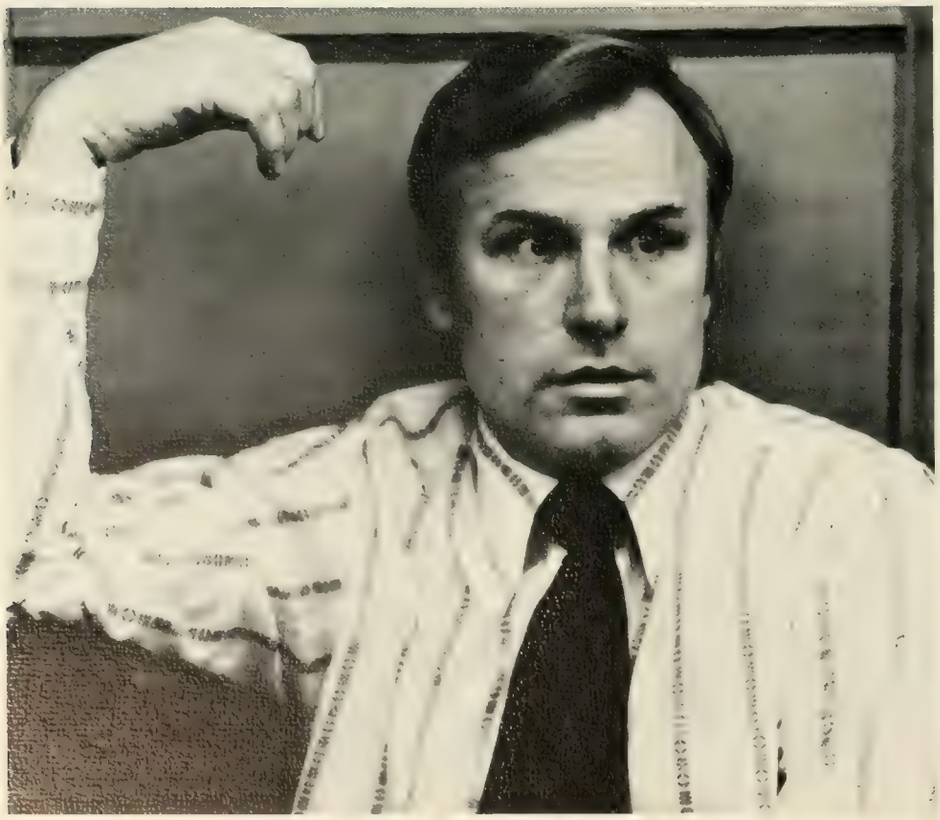

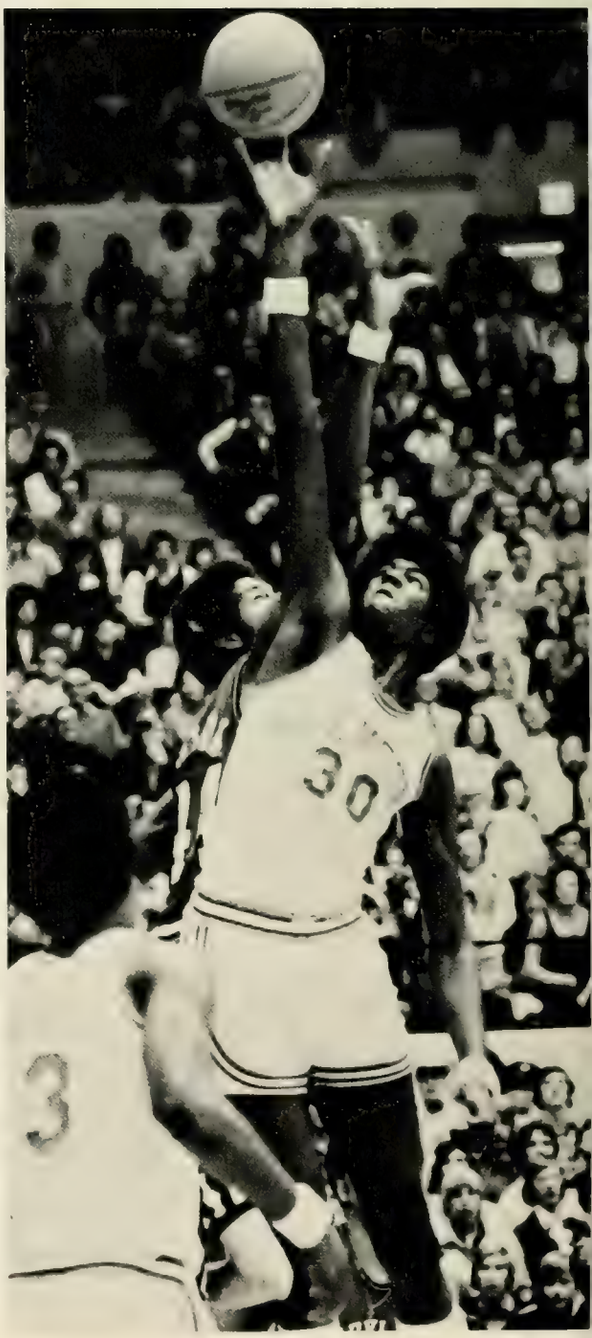
30
3

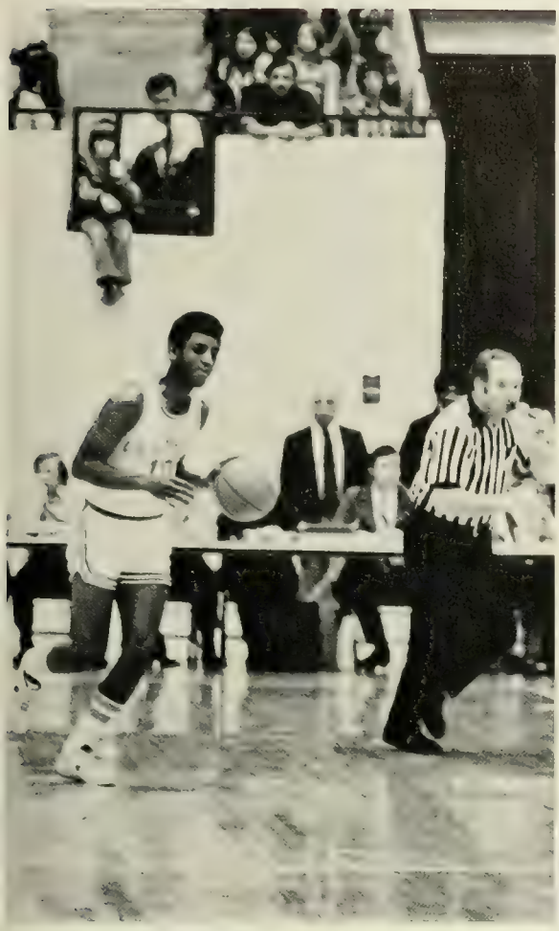

LEFT: *Wise brings the ball upcourt for a possible score.* BELOW: *Trainers look at possibly injured Jo Jo Bethea.* BOTTOM, LEFT: *Stan Rome controls a jump opportunity.* BOTTOM, RIGHT: *A Tiger substitute adds to the score with a free throw.* ACROSS, TOP LEFT: *A possible three point play, as Charlie Rogers is fouled while shooting.* ACROSS, TOP RIGHT: *Wise and Patterson fight ASU player for rebound.* ACROSS, BOTTOM LEFT: *Tates Locke relaxes in locker room after the ASU game.* ACROSS, BOTTOM RIGHT: *Wayne (Tree) Rollins has a good margin of safety during a jump ball.*

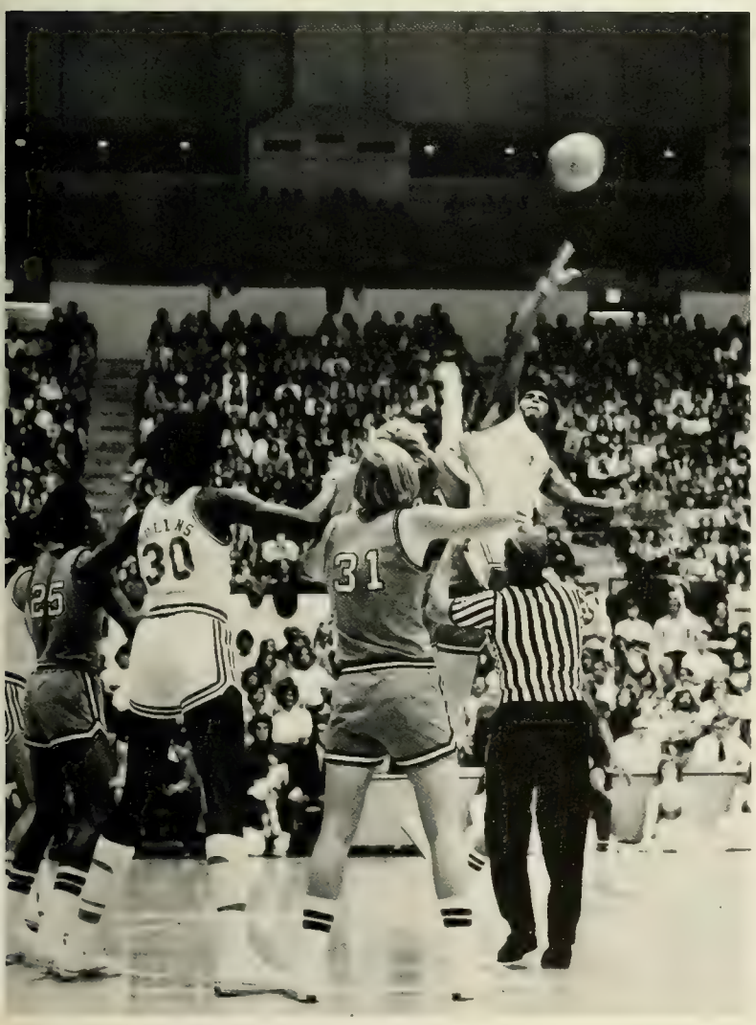

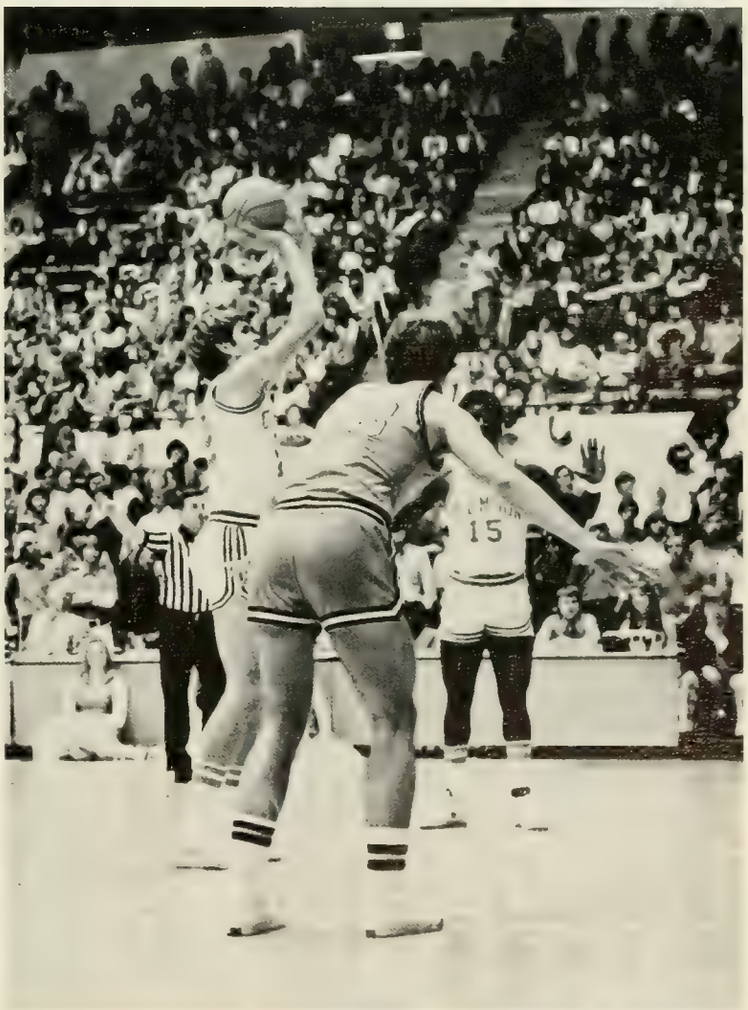

RIGHT: *Tree Rollins hooks a shot over Owen Brown.* BELOW: *Butchko tries to pass the ball upcourt.*

TOP: *Van Gregg defenses against Wake Forest player.* LEFT: *Wayne Croft squeezes a shot past Owen Brown's outstretched arm.* ABOVE: *Skip Wise shoots from the foul line for an easy basket.*

TOP LEFT: *Wayne Croft scores against Wake Forest.* TOP RIGHT: *David Brown fights for rebound.* BOTTOM LEFT: *Tree puts the damper on Lucas.* BOTTOM RIGHT: *Skip drives for easy lay-up.* ACROSS: *Rome shoots over Brad Davis for a lay-up.*

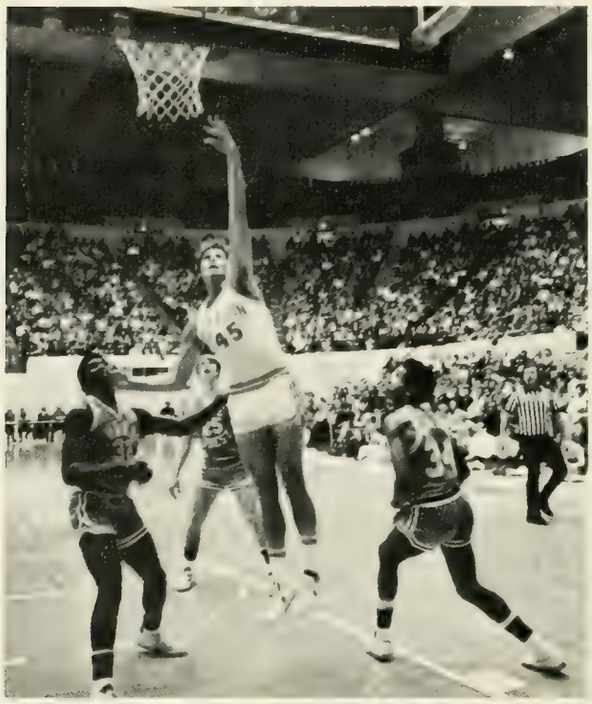

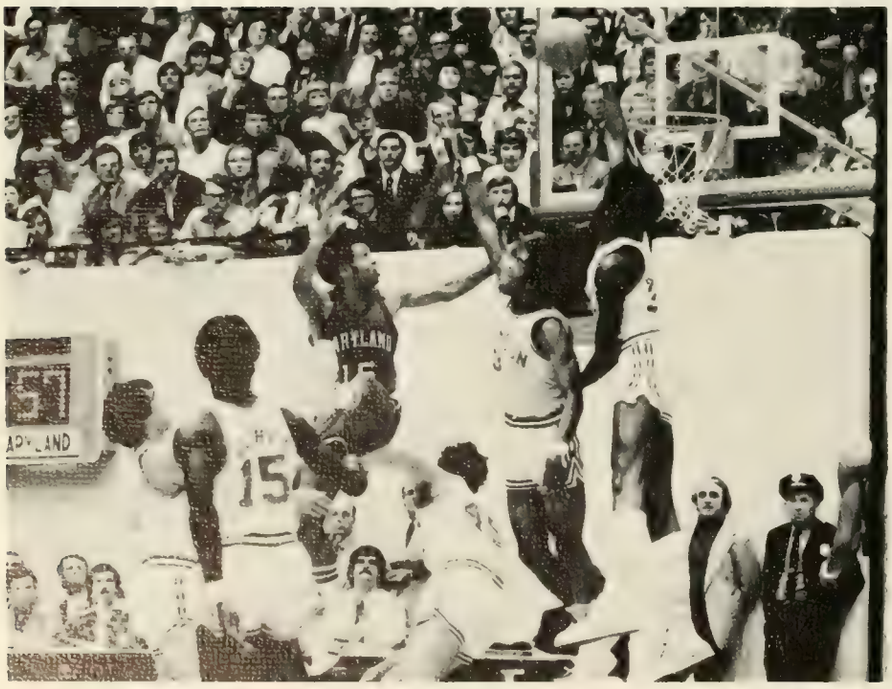

LUCAS
15

Clemson's nationally ranked soccer team continued its fine performances in the 1974 season. Under Coach I. M. Ibrahim, the team began the season ranked first in the South and third in the nation, the highest ranking ever for a Clemson soccer team. With several starters returning from the '73 team, and many fine recruits, the prospects for Ibrahim's booters looked great. Games were scheduled with Howard, West Virginia, and South Florida, three of the South's finest teams, in addition to the usual tough ACC teams. Defending National Champion St. Louis was also added to the Tiger slate. Enthusiasm for soccer was great both on and off campus, as bleachers were filled for every game.

Beginning the season well, the Tigers compiled a 4-0 record before competing in the first annual Clemson Invitational. West Virginia fell to the Tigers in the first round, but a tough Howard team defeated the Tigers, handing them their first loss in 87 regular season games. Following several victories over ACC foes, the Tigers went to St. Louis, where they were defeated by the Defending National Champs. Wrapping up their third consecutive ACC championship, the Tigers entered the NCAA Southern Regionals, where Navy became their first victim. Facing Howard in the championship game, the Tigers found their drive toward a national championship halted, as Howard won by a score of 1-0. The season ended with a mark of 12-3.

SKINE

RIGHT: *Erskine player tries to stop and regroup as a Tiger steals the ball.* BELOW: *Tiger player runs away with the ball as Erskine player tries to catch up.* BOTTOM, LEFT: *Moore takes ball downfield for a goal.* BOTTOM, RIGHT: *Clyde Brown positions for a pass.*

LEFT: *Douglass Scott prepares for pass.* BELOW: *Coach Ibrahim talks to the squad during the half.* BOTTOM: *Tiger protects ball while moving downfield.*

ROSTER

Gordon Alphonso
Mark Alphonso
Jon Babashak
Clyde Browne
Dennis Carrington
Ron Caskran
Orrin Charles
Gary Chuck
Ron Giesbers
Maxie Hendley
George Hyles
Ludlow Lawson
Wendell Manifold
Ralston Moore
Alfred Morrison
Michael Murray
Rennie Phillips
Godwin Royce
Dave Schmieding
Greg Schroth
Douglas Scott
Eric Smith
Gary Stuber
Clyde Watson

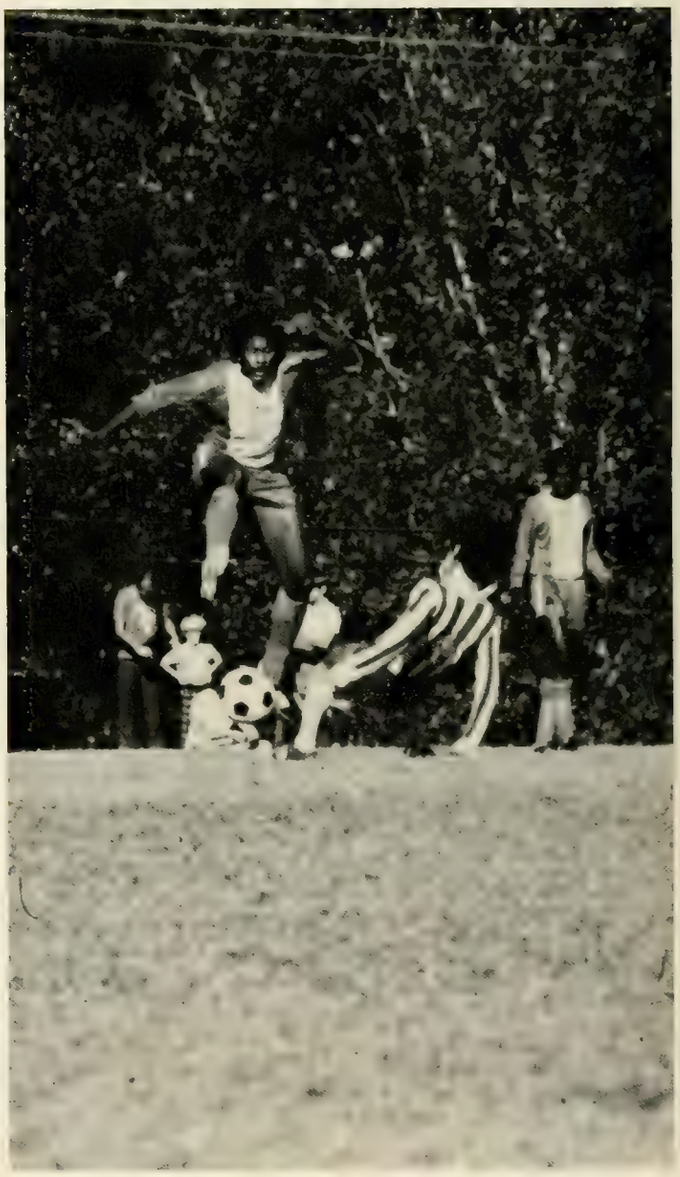

TOP: *Clemson blocks opponents forward motion.* ABOVE: *Goal shot by Tiger catches the goalie off guard.* RIGHT: *A Clemson goal defender sends pass toward the other goal.*

LEFT: *Wooley Ford goes way up for a head pass.* RIGHT, BELOW: *Ford and defender go after a loose ball.*

TOP: *Clyde outmaneuvers midfield defender.* BOTTOM, LEFT: *Soccer gets you dirty all over.* BOTTOM, RIGHT: *Rennie receives pass from fellow player.*

TOP LEFT: *Alfred Morrison gets ready to pass.* BOTTOM: *Rennie hooks pass around opponent.* BELOW: *Clyde gets boxed in by Furman.*

RIGHT: *Tiger stops pass with his foot.* BELOW: *Coach Ibrahim calls time for his team.*

LEFT: *Clemson player outruns 2 defenders headed toward the ball.* BELOW: *Opponent's goalie prepares to defend against an attempted Tiger shot.*

TOP: *Doug Scott works ball in for a good shot.* BOTTOM: *Rennie Phillips charges after loose ball.*

TOP LEFT: *Brown plays around with Erskine.* TOP RIGHT: *Tiger maneuvers ball for quick pass.* BOTTOM LEFT: *Brown fights for possession of ball.* BOTTOM RIGHT: *Morris makes ready for sure shot.*

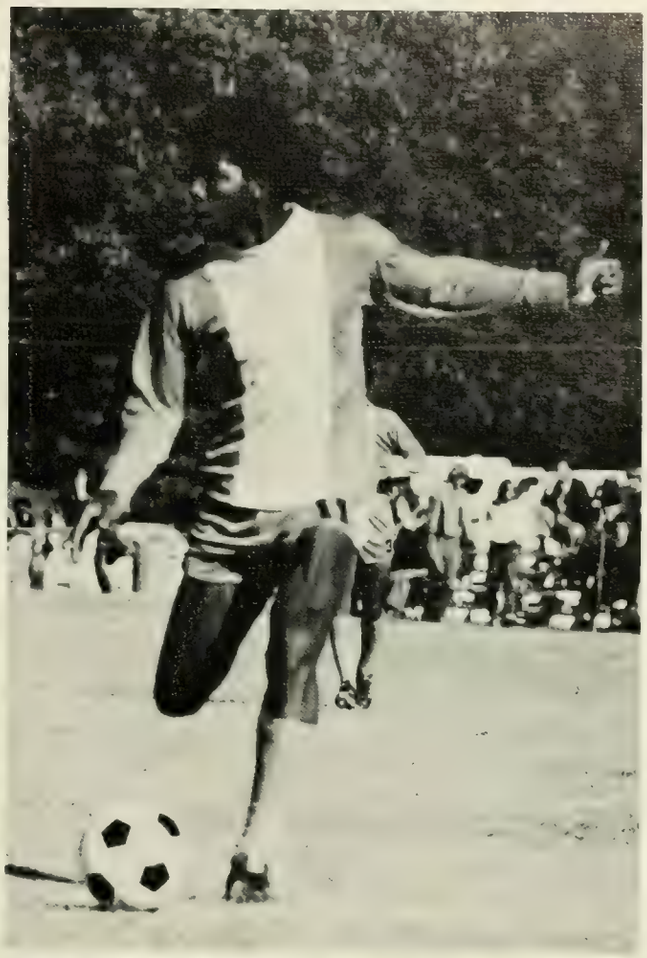

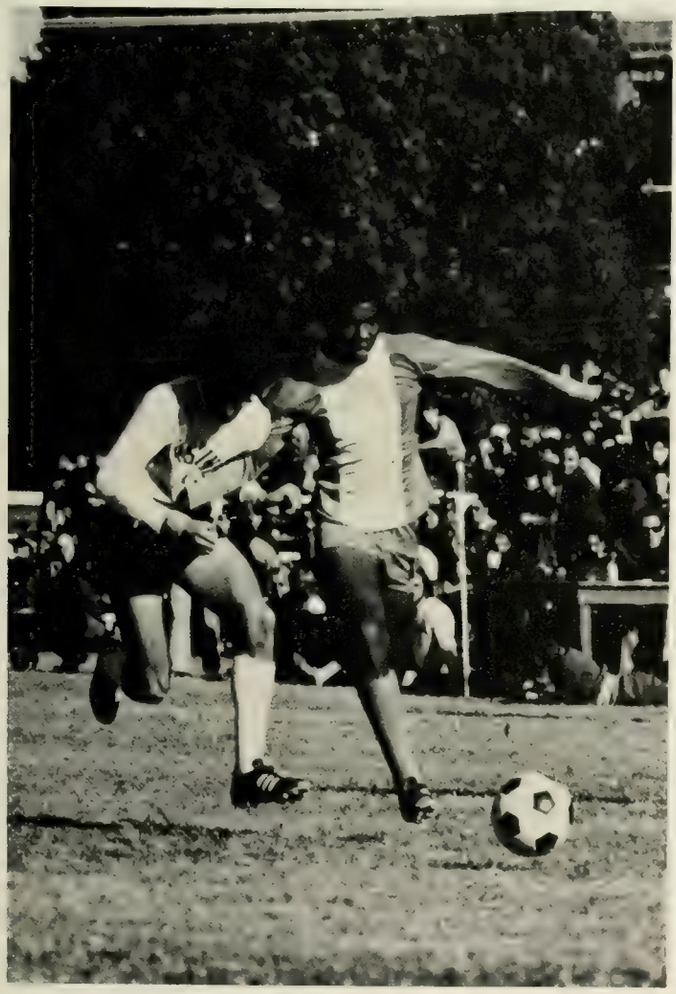

BASEBALL

Clemson Baseball Tigers played fantastic throughout the year and won the Atlantic Coast Conference regular season championship. Four Clemson players, Steve Cline (32), Lin Hamilton (4), Mike Pulaski (3), and Smiley Sanders (23), made the All-ACC first team. Cline in addition was named the conferences most valuable player. Then came the tournament which seemed to have a hex on the Tigers as Clemson lost the game in the final inning.

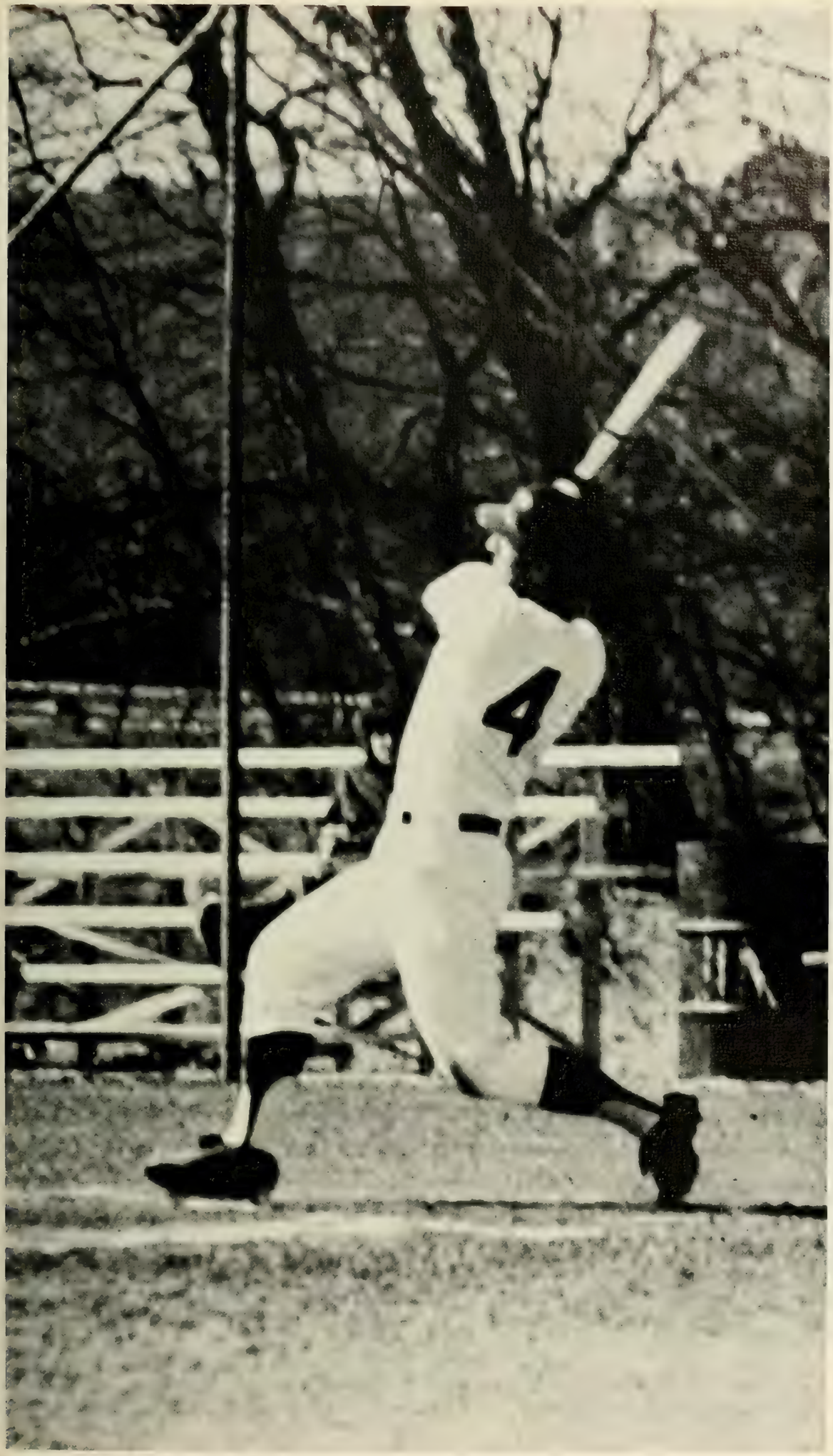

ROSTER

Head Coach: Bill Wilhelm

Terry Armstrong
Jimmy Baker
Greg Belk
Jeff Bradford
Steve Cline
Tony Eckerl
Pat Fitzsimmons
Lin Hamilton
Richard Haynes
Charlie Ing
Barney LaBella
Larry Lee
Bob Mahony
Mike Mahoney
Houston Mathews
Larry Meekins
Jack Murr
Chuck Porter
Mike Pulaski
Randy Quintrell
Pete Sampson
Smiley Sanders
David Sasser
Kurt Seibert
Brett Terrill
Steve Tucker
Bill Wingo

TOP LEFT: *Lin Hamilton shows great style sliding into second base.* TOP RIGHT: *Maryland player squeezes a base . . .*BOTTOM LEFT: *Tim Ballentine anticipates the steal.* BOTTOM RIGHT: *Batter connects for a Tiger double.* ACROSS, TOP LEFT: *Tiger gets a hit against Georgia.* ACROSS, TOP RIGHT: *Doc Meredith plays off third.* ACROSS BOTTOM: *Mahoney and Ballentine wait for pitch.*

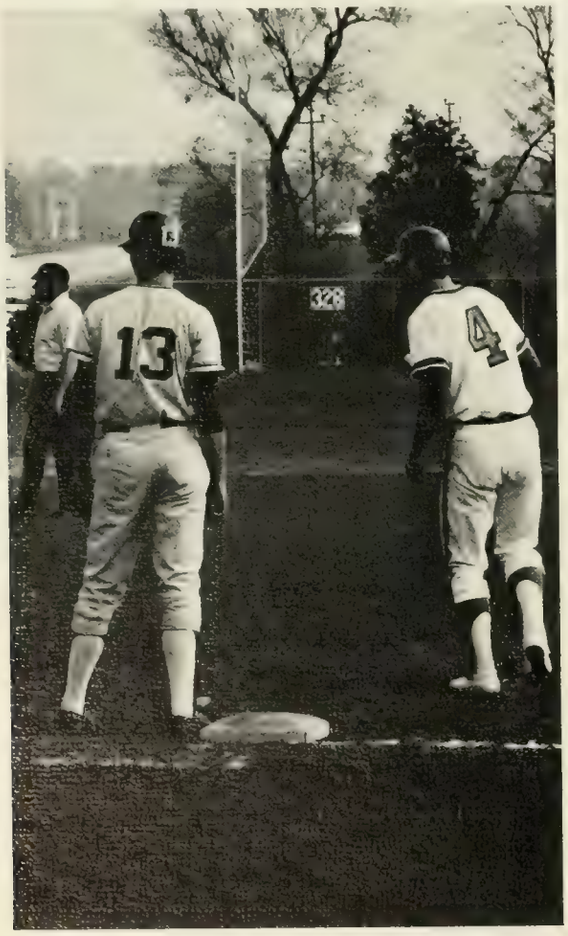

328

328

RIGHT: *Jack Murr runs to first to break up a double play.* BELOW: *Second baseman waits with the ball in his glove for the runner.* BOTTOM RIGHT: *Opponent at bat misses a fast ball.*

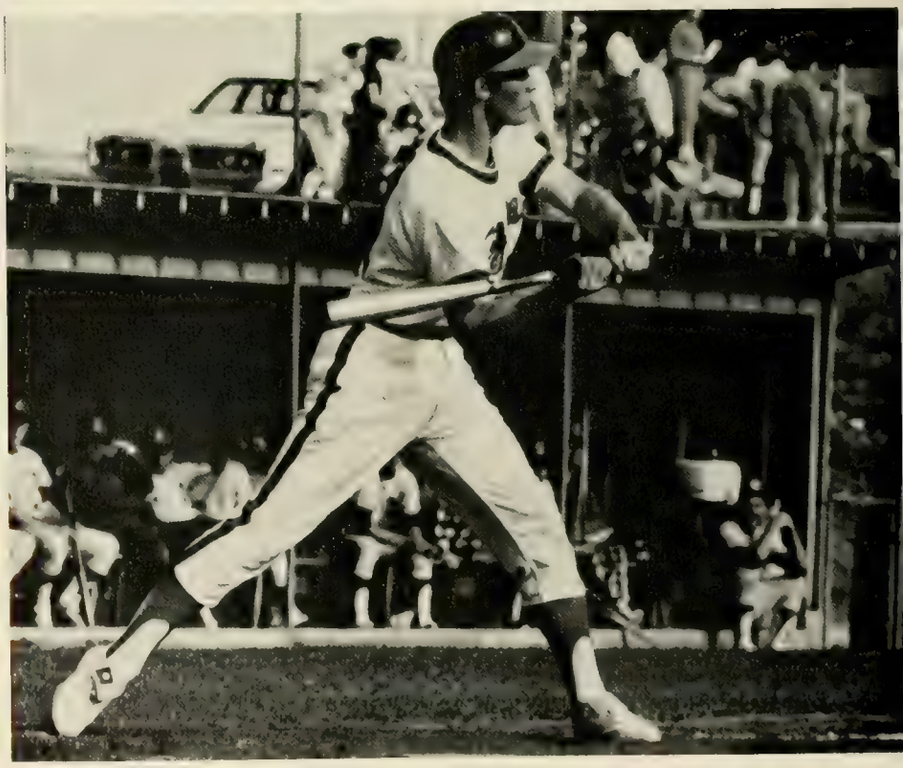

TOP: *Tigers have an 18-1 victory margin at the end of the 9th inning.*
BOTTOM: *Umpire signals strike against an opposing team member.*

BOTTOM RIGHT: *Brett Terrill rounds third for a score against North Carolina.* TOP: *Pat Fitzsimmons tries to steal second.* BOTTOM LEFT: *Lin Hamilton prepares for a power swing.*

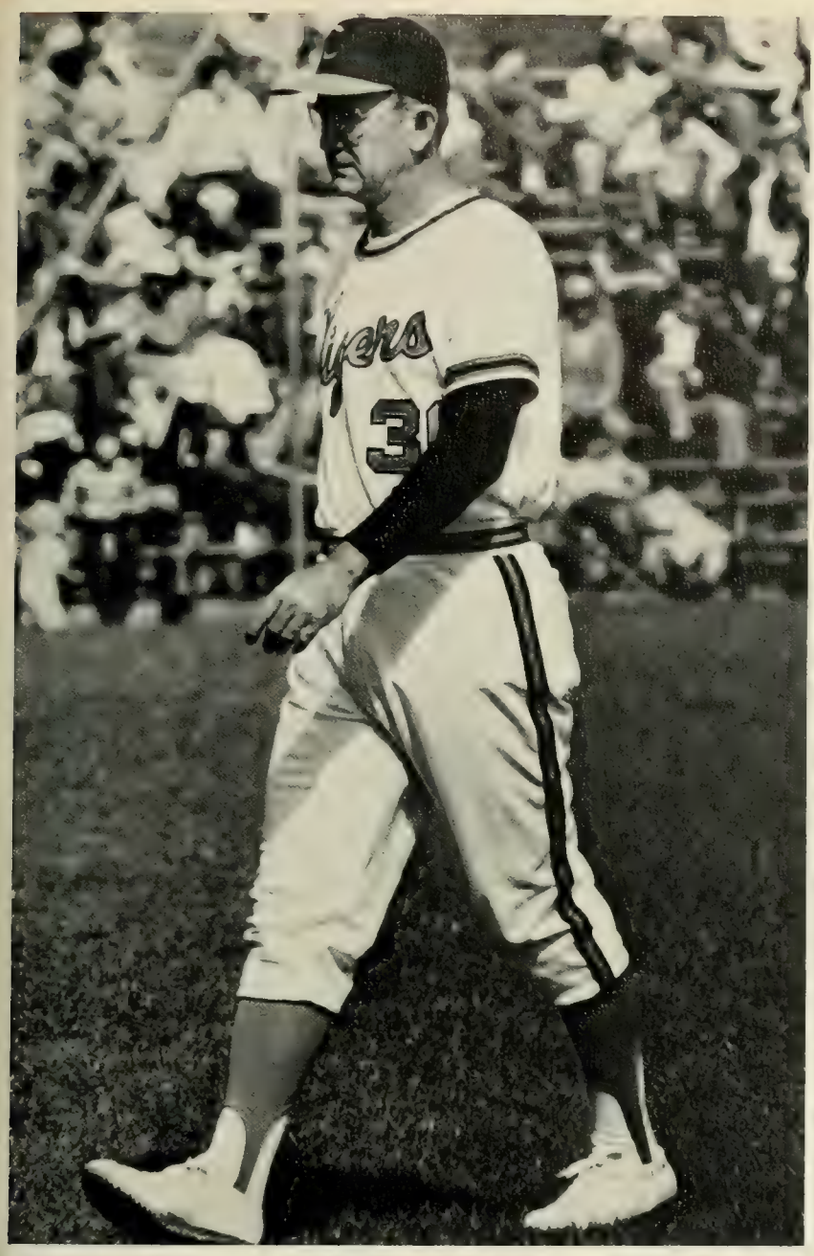

LEFT: *Coach walks out to the mound for a conference with the players.*
BELOW: *After the pitch, Hamilton wants to catch a runner between bases.*
BOTTOM: *Terrill bats one foul for a strike.*

ROSTER

Head Coach:

Roy Kulikowski
Dean Matthews
David Geer
Herman Jutzeler
Connie Grant
David Wright
Bob Douglas
Brian Waldrep
Rob Drummond

RIGHT: *A solitary runner gains a substantial lead.* BELOW: *Winning a race gives a feeling of elation.* ACROSS: *A Clemson runner out distances competitors from Furman.*

CROSS COUNTRY

Acquiring a new coach in former Clemson trackster Jim Moorhead, Clemson's harriers continued to improve in the 1974 season. Many runners made fine efforts and placed in the different races. Standouts for the team included Dean Matthews and Roy Kulikowski. Among other achievements, the two led the team to the runner-up spot on the 10 mile course in the Stone Mountain Road Race which included over 400 entrants. Victories over non-conference as well as ACC foes gave an indication of the strong Cross Country program at Clemson.

TENNIS

The Clemson netters, sporting several outstanding team members, closed out a successful season with a record of 14-9. Coach Bill Beckwith, in his first year as Tiger head mentor, made the best of the talented players he found at Clemson. Although conference competition was tough as always, the team won three of their six ACC matches, defeating N. C. State, Wake Forest, and Duke. Consistently good performances by Asif Hussain, Bhanu Nunna, and Herb Cooper proved to be one of the Tiger's strengths in the '74 season. Cooper was the ACC Number Two Singles Champion, while Nunna and Hussain combined their talents to take the Number One Doubles Championship. Although the loss of these players due to graduation will definitely be felt, returning netters Stefan Laporte, Howie Orlin, Pike Rowley, and Ward Snyder should give Coach Beckwith the nucleus of another fine team next year.

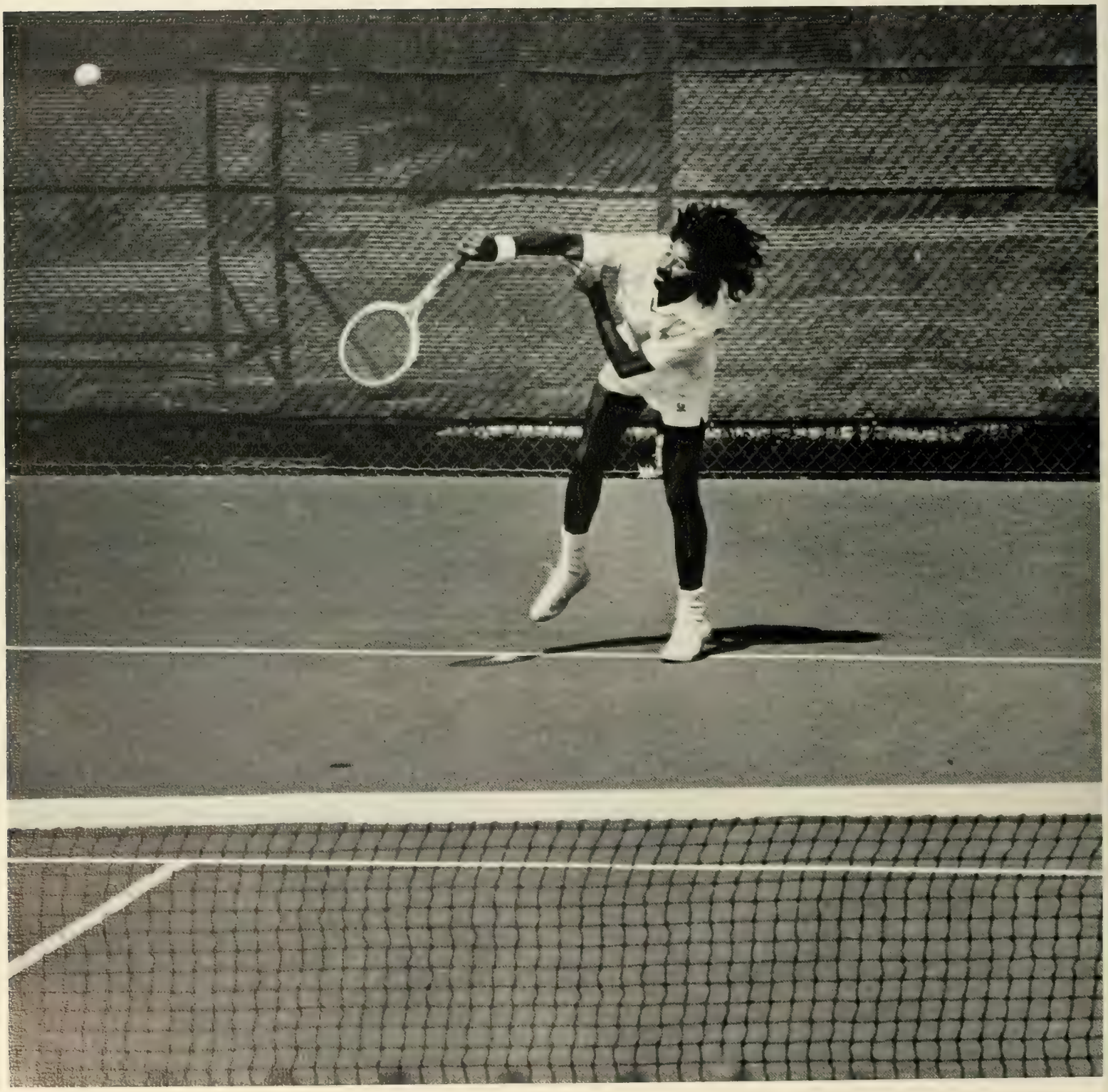

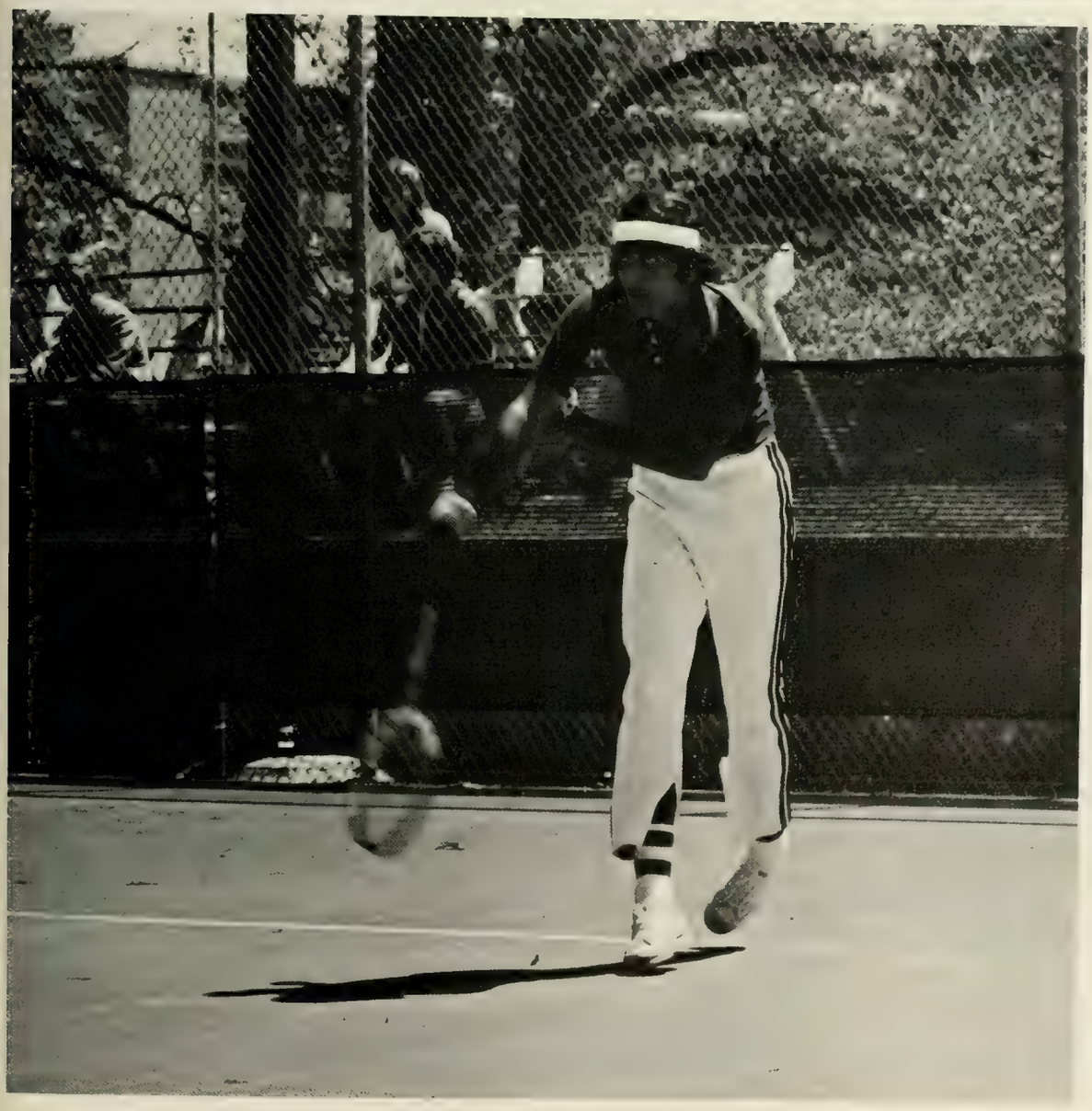

ROSTER

Head Coach:
Ali Akbar

Herb Cooper
Asif Husain
Stefan Laporte
Bhanu Nunna
Howie Orlin
Pike Rowley
Ward Snyder

TRACK AND FIELD

Traditionally, Clemson is known for its fine competitors. Unfortunately, the 1974 track and field record did not show all the hard work contributed by team members. Coach Pee Wee Greenfield, in his last year as Head Coach, had a field of potentially fine athletes who lacked experience. The season was not without its bright spots, despite an indoor record of 0-2 and an outdoor record of 1-5. Clemson continued to be strong in the relay and field events. Ed Fern, a record holding high jumper, won both the indoor and outdoor titles in the ACC Championships. Many other fine individual performances made the season much less bleak than bare statistics indicate.

GOLF

In his last season, Coach Bob Jones golfers had one of the best showings in his years as head coach. New faces as well as returning lettermen gave the Tigers the personnel to make them a strong contender in any tournament. Numerous individual performances also made the season memorable as John Black and Terry Willis finished 2nd and 3rd respectively in the Furman Invitational and Bill Shipley was third in the Red Fox Invitational. These were only three of the fine performances which laid the foundation for strong contention on the greens in future years.

ACROSS LEFT: *Billy Rigby spots ball on the last hole.* ACROSS RIGHT: *Steve Broom wedges one out of the trees.* LEFT: *Billy Rigby makes a birdie on hole 9.* BELOW: *T. J. Grubbs checks on the contour of the green.* BOTTOM: *Parker Moore wedges one out of the sand trap.*

ROSTER

Head Coach: Bob Jones

Johnny Black
Steve Broome
Charles Craft
James Glenn
T. J. Grubbs
Parker Moore
Joe Moses
Billy Rigby
Bill Shipley
Terry Willis

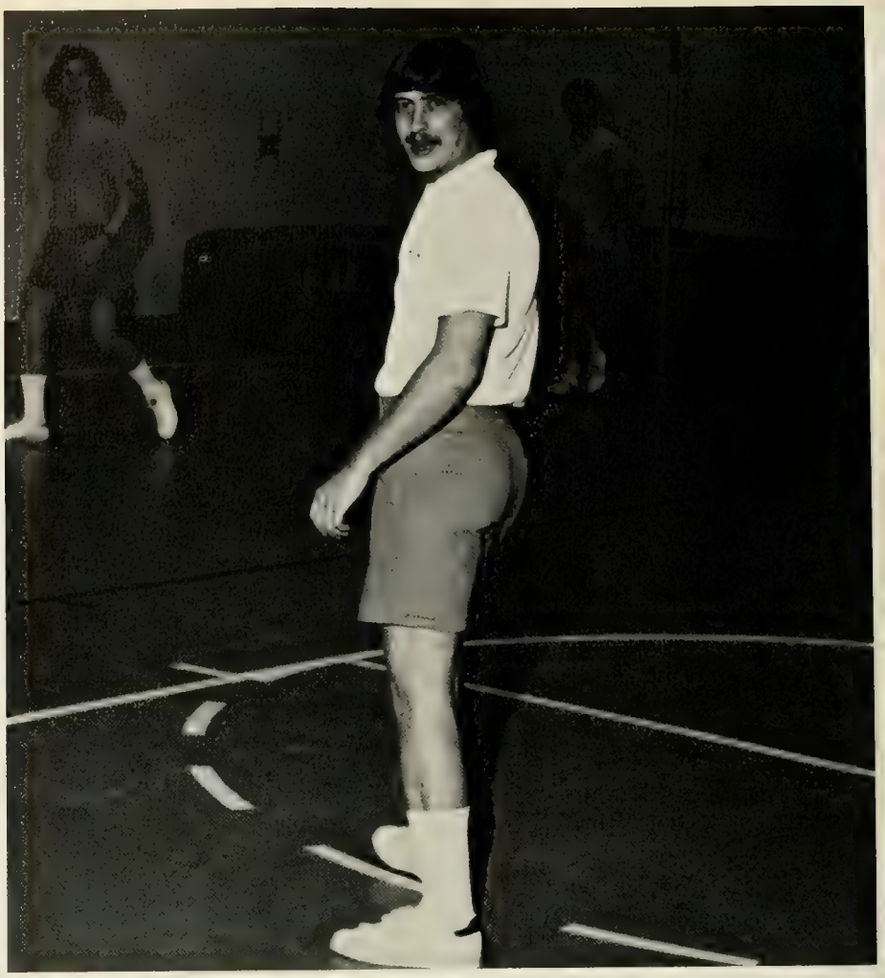

FENCING

Clemson fencing under the leadership of head coach Charlie Poteat in 1975 began to establish itself as a recognized varsity sport. After only five years the fencing team has greatly improved, its best year in 1975 fighting their way to a 6-6 record. The team was led by seniors Rodney Snell and Steve McCall who were aptly supported by a host of talented freshmen.

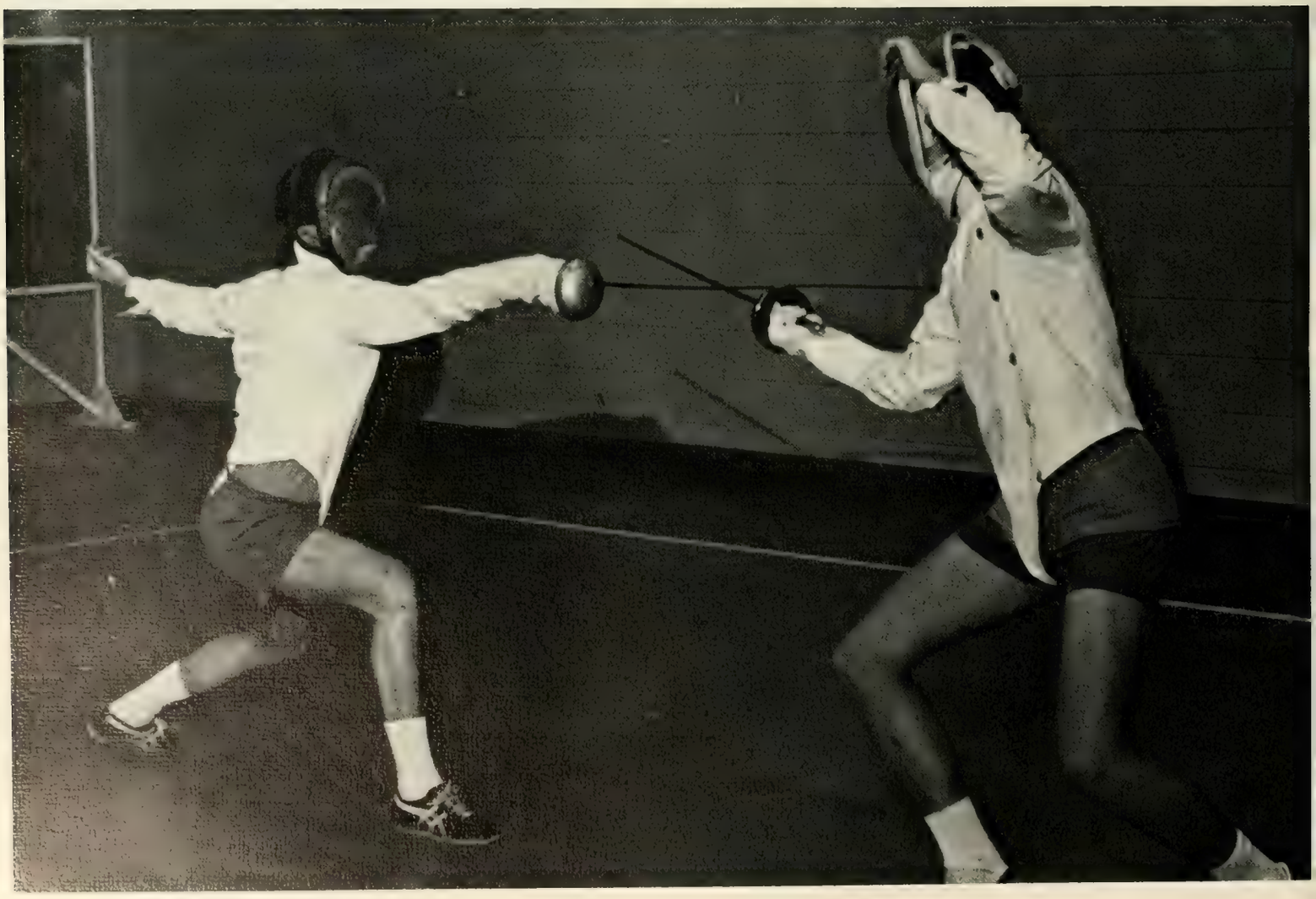

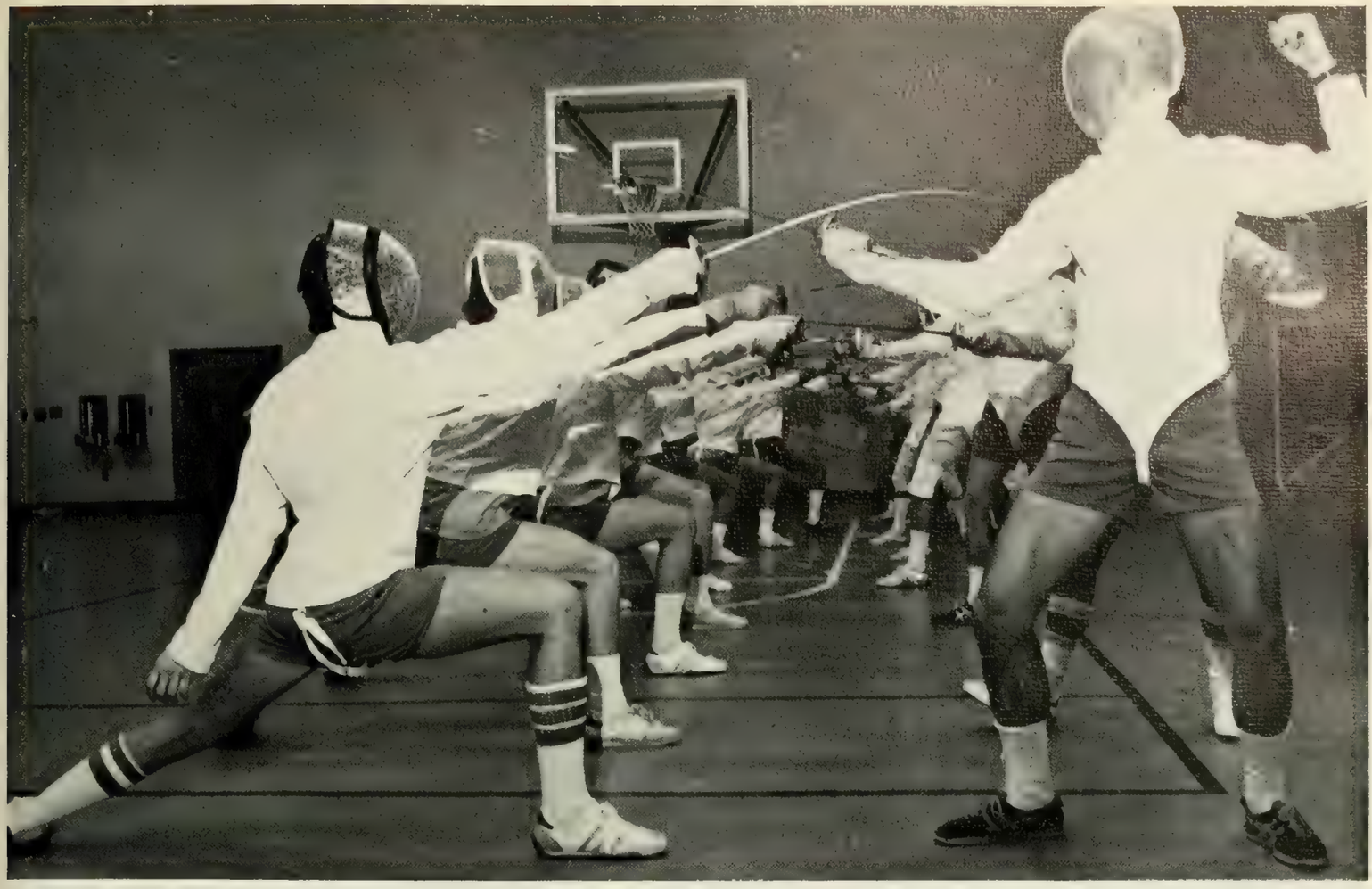

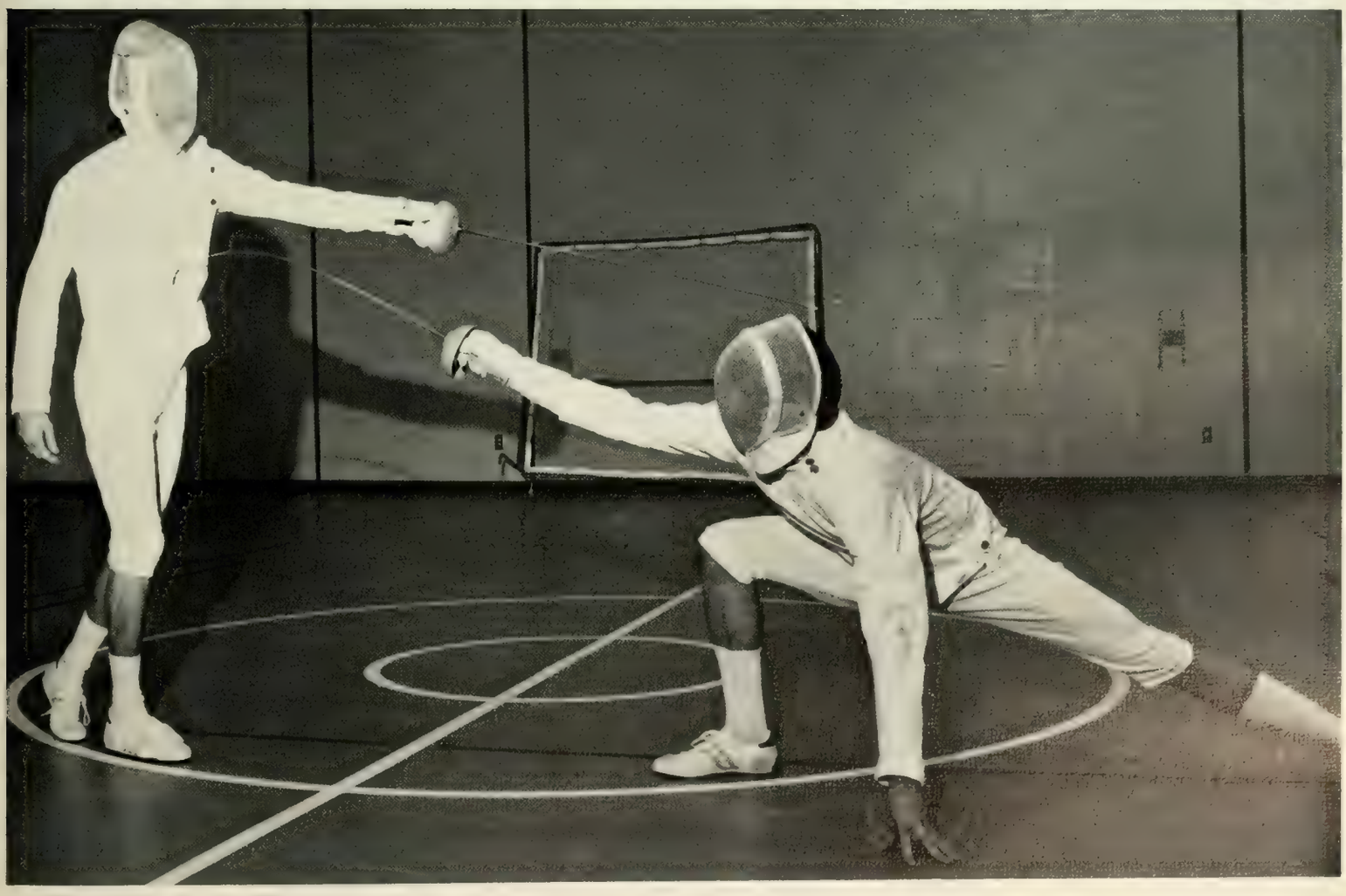

SWIMMING

Although the promised swimming facilities in remodeled Fike Field House were not completed in time for the season, Clemson's swimmers made the best of things on their way to a winning season. Despite practice sessions in the dilapidated Y pool, with "Home" matches held elsewhere, the Tigers posted an 8-5 record. An excellent recruiting effort gave Coach Carl McHugh six newcomers and great competitors in every event. Leading the Tiger Team were the Captains Bill Burton and Tom Whatley, as the team showed the potential of being strong competitors in the ACC in the near future. With the new facilities in Fike guaranteed for next year, upcoming swimming seasons at Clemson should prove to be an exciting one for participants and spectators alike.

TOP: *Arby Dickert pauses for brief rest before more laps.*
BOTTOM: *Team member exhibits free style.*

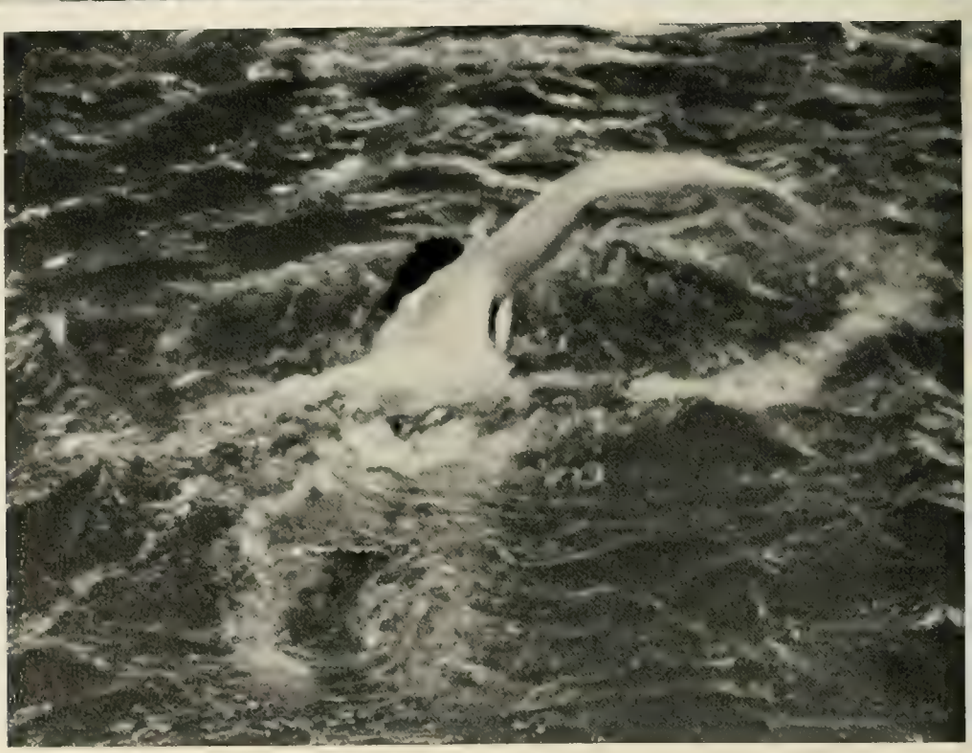

LEFT: *Dickert discusses mark time with coach.* BELOW: *Summer practices butterfly before next meet.* BOTTOM: *Happy Ester exercises the backstroke.*

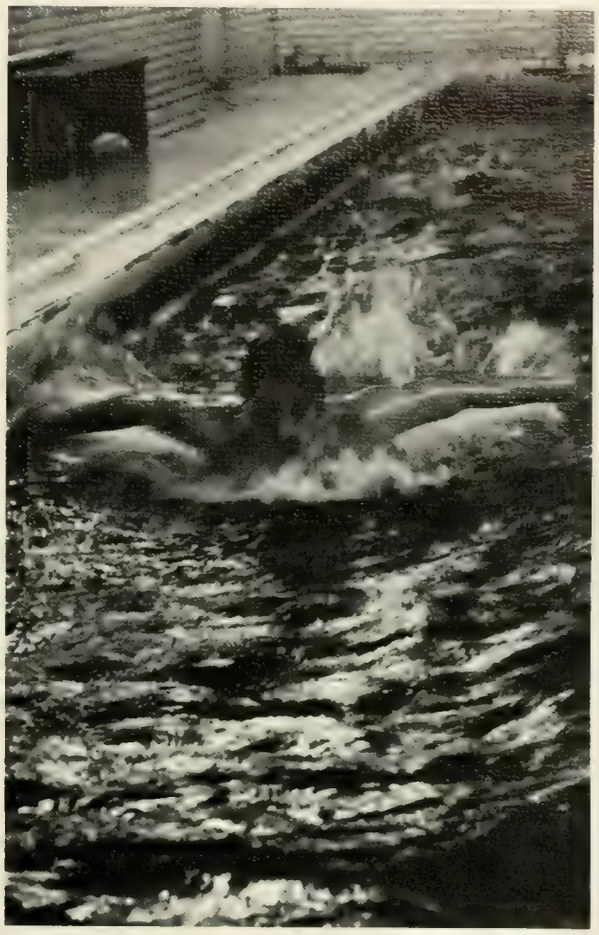

SPORTS HONORS

FOOTBALL

Bennie Cunningham—All-American, Assoc. Press 1st team, Kodak Coaches' 1st team, United Press 1st team—(all A-A units), All-ACC 1st team, All-State 1st team.

Ken Peeples—All-State, All-ACC, Jacob's Blocking Trophy.

Jim Ness—All-ACC Defensive Unit.

Willie Anderson—All-ACC Defensive Unit.

Mark Fellers—All-ACC 1st team, Scholastic Award.

Maret Cobb—All-ACC 1st team, Scholastic Award, All-State.

Mitch Tyner—All-State.

Jimmy Williamson—All-State.

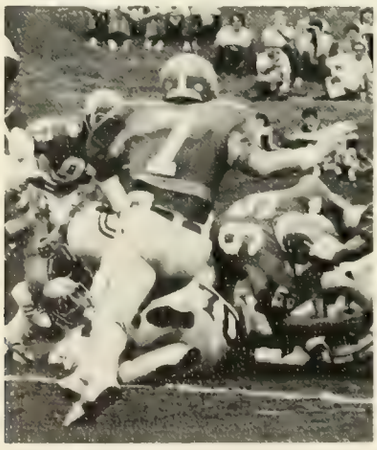

TRACK & FIELD

Ed Fern—ACC High Jump Champion—Indoor and Outdoor.

Ralston Moore—ACC mile relay team member, 1st place.

Wolfgang Funk—ACC mile relay team member, 1st place.

Rod Huff—ACC mile relay team member, 1st place.

Kenneth George—ACC mile relay team member, 1st place.

BASKETBALL

Skip Wise—All-ACC 1st team.

Wayne (Tree) Rollins—All-ACC 2nd team.

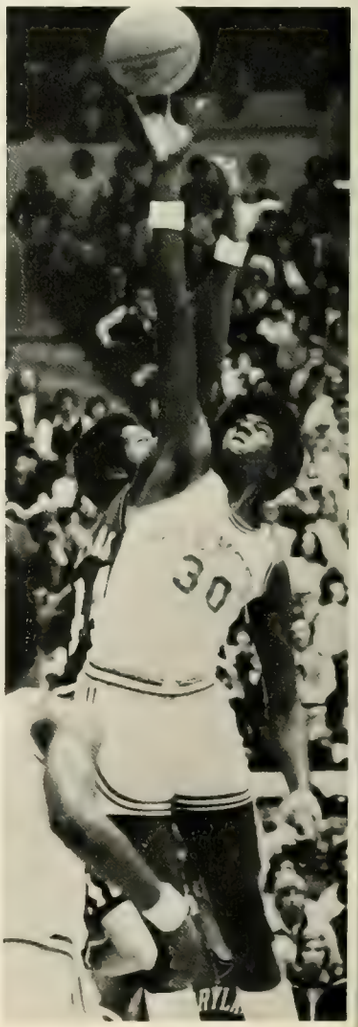

BASEBALL

Steve Cline—ACC Most Valuable Player, All-ACC 1st team, All District III 1st team.

Lin Hamilton—All-ACC 1st team, All District III 1st team.

Richard Haynes—All-ACC 2nd team.

Mike Pulaski—All-ACC 1st team.

Smiley Sanders—All-ACC 1st team, All District 2nd team.

SOCCER

Clyde Browne—All-ACC 1st team, All-South, All-American, ACC Most Valuable Player.

Ron Giesbers—All-ACC 1st team.

Ralston Moore—All-ACC 1st team, All-South 4th team.

Rennie Phillips—All-ACC 1st team, All-South 5th team.

Dennis Carrington—All-ACC 1st team.

Clyde Watson—All-ACC 1st team, All-South 4th team.

Alfred Morrison—All-ACC 2nd team.

Godwin Royce—All-ACC 2nd team.

Eric Smith—All-ACC 2nd team.

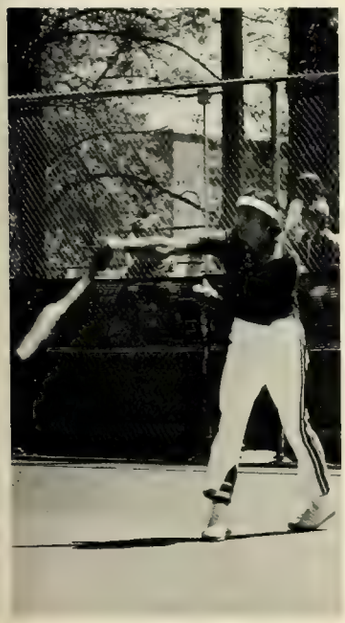

TENNIS

Herb Cooper—ACC 2nd flight singles Champion.

Asif Hussain—ACC Doubles Champion.

Bhanu Nunna — ACC Doubles Champion.

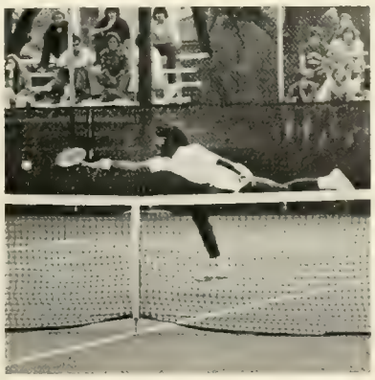

SCORES

BASKETBALL

C.U. 93	Ole Miss 80
C.U. 75	Pennsylvania 76
C.U. 82	Furman 69
C.U. 103	Appalachian St. 57
C.U. 75	Louisville 90
C.U. 63	LaSalle 67
C.U. 69	Dayton 71
C.U. 63	Auburn 59
C.U. 52	Minnesota 66
C.U. 92	Fla. South. 73
C.U. 86	Virginia 68
C.U. 72	North Carolina 74
C.U. 72	Duke 75
C.U. 80	Wake Forest 77
C.U. 83	Maryland 82
C.U. 74	Virginia 64
C.U. 106	The Citadel 75
C.U. 80	North Carolina 72
C.U. 89	N. C. State 92
C.U. 71	Wake Forest 54
C.U. 100	Duke 66
C.U. 85	Georgia Tech 69
C.U. 92	Maryland 70
C.U. 93	Biscayne 59

ACC TOURNAMENT

C.U. 78	Duke 76
C.U. 71	North Carolina 76

National Invitational Tournament

C.U. 86	Providence 91

FOOTBALL

C.U. 0	Texas A&M 24
C.U. 10	N.C. State 31
C.U. 21	Ga. Tech 17
C.U. 28	Georgia 24
C.U. 0	Maryland 41
C.U. 17	Duke 13
C.U. 28	Tennessee 29
C.U. 21	Wake Forest 9
C.U. 54	North Carolina 32
C.U. 28	Virginia 9
C.U. 39	South Carolina 21

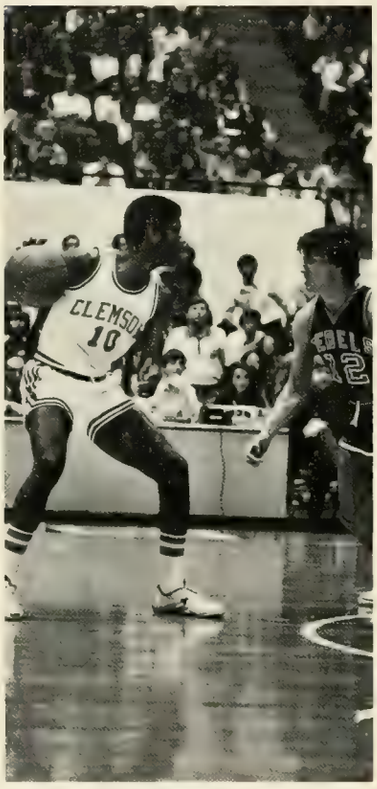

SWIMMING

C.U. 72	Furman 33
C.U. 78	S.C. State 35
C.U. 72	Appalachian 41
C.U. 78	Emory 34
C.U. 44	Virginia 64
C.U. 66	Richmond 47
C.U. 56	Duke 57
C.U. 30	South Carolina 83
C.U. 78	Augusta 28
C.U. 74	Georgia Tech 39
C.U. 59	Georgia South. 56
C.U. 40	South Fla. 71

TRACK & FIELD

INDOOR

C.U. 6	North Carolina 58
C.U. 6	South Carolina 72

OUTDOOR

C.U. 29	South Carolina 115
C.U. 46	Furman 99
C.U. 55	North Carolina 90
C.U. 82	East. Tenn. 63
C.U. 60	Georgia Tech 85
C.U. 44	Georgia 101

BASEBALL

C.U. 8	Georgia South. 9
C.U. 2	Georgia South. 5
C.U. 3	Georgia South. 6
C.U. 8	Mercer 1
C.U. 12	Mercer 1
C.U. 3	Florida St. 6
C.U. 7	Florida St. 5
C.U. 3	Florida St. 5
C.U. 3	West. Car. 4
C.U. 3	Maryland 2
C.U. 6	Florida 17

C.U. 3	Florida 10
C.U. 24	Florida 2
C.U. 5	Florida South. 6
C.U. 5	Florida South. 2
C.U. 5	East Tennessee 0
C.U. 0	South Carolina 3
C.U. 18	North Carolina 1
C.U. 18	Duke 1
C.U. 3	Georgia 0
C.U. 7	Georgia Tech 11
C.U. 7	Wake Forest 0
C.U. 2	N. C. State 1
C.U. 12	Georgia Tech 3
C.U. 4	Georgia 3
C.U. 3	North Carolina 2
C.U. 8	Maryland 5
C.U. 6	Georgia 3
C.U. 11	Georgia Tech 8
C.U. 3	Virginia 2
C.U. 1	Virginia 2
C.U. 12	Wake For. 3
C.U. 5	N. C. State 0
C.U. 2	Virginia 3
C.U. 6	North Car. 4
C.U. 9	Virginia 6
C.U. 12	N. C. State 5
C.U. 6	N. C. State 8

SOCCER

C.U. 5	Madison 2
C.U. 4	Furman 0
C.U. 2	South Florida 1
C.U. 8	Jacksonville 0
C.U. 2	West Virginia 1
C.U. 1	Howard 3
C.U. 4	Virginia 0
C.U. 6	North Carolina 0
C.U. 1	Erskine 0
C.U. 0	St. Louis 2
C.U. 4	Duke 0
C.U. 10	N. C. State 1
C.U. 5	Maryland 0
C.U. 3	Navy 2
C.U. 0	Howard 1

TENNIS

C.U. 6	Appalachian 3
C.U. 4	Virginia 5
C.U. 8	N.C. State 1
C.U. 9	Penn State 0
C.U. 8	Purdue 1
C.U. 5	Kentucky 4
C.U. 7	Swarthmore 2
C.U. 8	Rollins 1
C.U. 7	Fla. Internat'l 2
C.U. 1	Miami 8
C.U. 9	Miami Dade S. 0
C.U. 6	Citadel 1
C.U. 4	Furman 5
C.U. 7	Wake Forest 2
C.U. 7	Harvard 2
C.U. 3	Georgia 6
C.U. 5	Duke 4
C.U. 0	North Carolina 9
C.U. 1	Alabama 8
C.U. 4	F.S.U. 5
C.U. 3	South Carolina 6
C.U. 7	Presbyterian 2
C.U. 4	Maryland 5

CROSS COUNTRY

C.U. 34	N.C. State 24
C.U. 44	Furman 19
C.U. 23	Georgia Tech 34
C.U. 39	North Carolina 22
C.U. 35	South Carolina 25

FENCING

C.U. 13	Georgia 14
C.U. 5	N. C State 22
C.U. 14	Virginia 13
C.U. 15	Lafayette 12
C.U. 15	Muhlenberg 12
C.U. 15	Drew 12
C.U. 7	Johns Hopkins 20
C.U. 9	Maryland 18
C.U. 21	George Mason 6
C.U. 11	Duke 16
C.U. 10	North Carolina 17
C.U. 18	Vanderbilt 9

RUGBY CLUB

The Rugby Club is a social and athletic organization open to both Clemson students and to faculty members. Its primary goals include fellowship, physical fitness and the promotion of Rugby Football. The club's activities include national and international tournaments, a social hour, dances and even a, little known, girl's rugby team. Matches are held almost every weekend during both semesters, and occasionally during the week with touring teams. Clemson Rugby team's record places it among the top in the nation.

TOP RIGHT: *Tiger player turns downfield for open space.* LEFT: *Lauine reaches high for free ball.* MIDDLE RIGHT: *Clemson player stands alone against opponents.* BOTTOM RIGHT: *Group effort brings down a Tiger.*

TOP LEFT: *Howard struggles to free himself from opponents grip.* MIDDLE LEFT: *Howard sends pass downfield.* MIDDLE RIGHT: *Tigers scramble for loose ball.* BOTTOM RIGHT: *Maury puts ball in play.*

STANDING: *G. Conover, P. Keck, H. F. Mulligan, C. Maury, B. Cantrell, E. Pittman, M. Francis, D. Hayes, Hal Cureton, S. Brown, J. Stites, K. Malcomb, D. Lavine, C. White, B. Davis, F. Reese, M. Bucknar, L. Cameron, R. Heckman, J. H. Whitmire, E. Copeland.* KNEELING: *G. B. Craig, J. Croman, S. Joyce, J. Howard, R. Claton, J. Burns.* SITTING: *H. Wolf, M. Stuck, J. Scay, J. Bruno, F. Davenport, G. Cheros, D. Tompkins, B. Fellers.*

WRESTLING CLUB

The Clemson University Wrestling Club offers membership to anyone who is interested in wrestling. Prospective members are invited to the practice sessions which are held daily. The present club has twelve members with at least one participant in each of the ten weight classes. The club is sponsored by the Student Union and requires no dues. Next year the University athletic department will most likely sponsor the team, which would mean varsity recognition. The club has matches with thirteen different teams scattered over the Eastern seaboard. Most of these matches are conducted away from home. A big win over the University of South Carolina was the highlight of this season. Good showings were also made against Southern Tech, Campbell, S. C. State, and Furman.

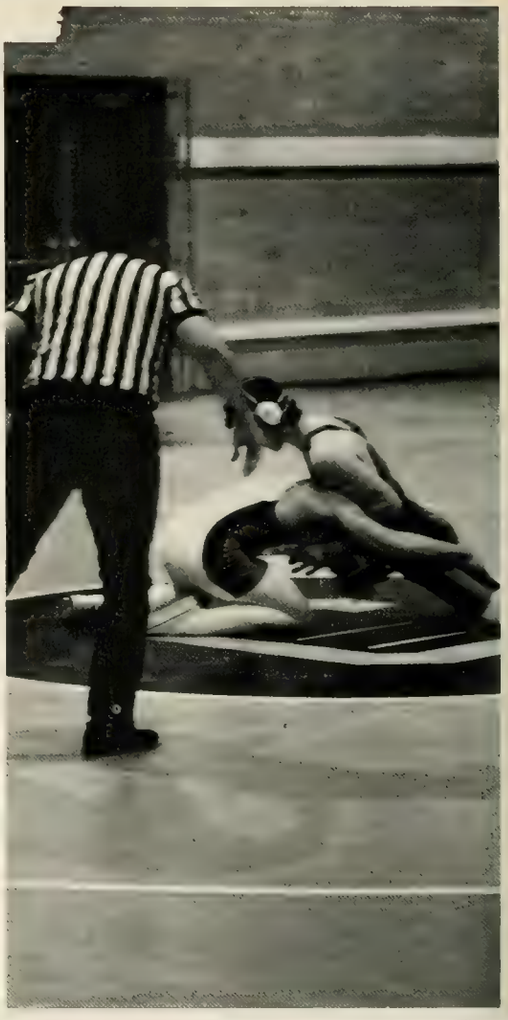

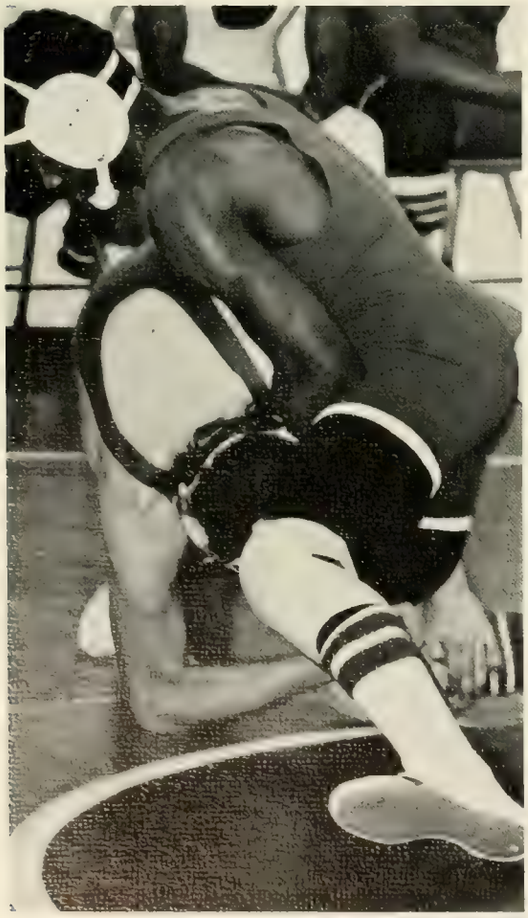

ABOVE LEFT: *A Clemson team member struggles to pin his opponent.* ABOVE RIGHT: *Opponent in the 165 pound weight class attempts to maneuver into superior position.* LEFT: *Clemson team member controls his opponent.* RIGHT: *Heavyweights vie for an advantage.*

A strange group of individuals who find great enjoyment in riding around and working on their various makes of sports cars. It's a chance to work with adult size toys. Not an unusual game by any means, as the club contains a variety of guys and girls with some sort of interest in automobiles, or other. The club holds various sorts of activities open to the students and the general public. Activities such as weekend excursions to Road Atlanta. But most of it is in great fun, as is the idea for a club such as the sports car club.

SPORTS CAR CLUB

ABOVE TOP: *Howard awaits his heat.* ABOVE LEFT: *Club participant in his Spitfire rounds the corner.* LEFT: *Camero burns a little rubber taking a tight left.* ABOVE: *Tolby and Leach prepare to be in Auto Cross.*

TOP LEFT: *Numerous get togethers are enjoyed by club members.* BELOW: *Members check out an outboard motor prior to taking a sail.* BOTTOM LEFT: *Sailing Club offers everyone the opportunity to go out to the lake.* ACROSS: *Club members look out on the lake after completion of a trip.*

SAILING CLUB

The Sailing Club is an organization dedicated to promoting interest in sailing among Clemson students. The members make up the Clemson Sailing Team and are involved in intercollegiate competition in the South Atlantic Intercollegiate Sailing Association. Other Club activities include instruction of interested individuals, sail days, beer races, club regattas, picnics, and parties. Many sunny summer days, the Sailing Club manages to assemble for a picnic, beer and sailing.

The Bengal Babes, a new coed organization, provide valuable assistance to the recruiting program here at Clemson. Prior to home football games, they meet with the recruits and their families for conversation and coffee. At this time, they not only help the visitors feel at home, but also answer any questions about campus life. After lunch, they take the prospects to see the Tigers football game. After the game, they answer any last minute questions. Late that afternoon, they meet with Coach Wrenn to report what they found out about the recruit's interests.

Throughout the year, the girls also write letters to the recruits filled with news about Clemson. They also decorate the team's dorm bulletin board weekly and send get well cards to injured players.

BENGAL BABES

TOP: *A coach consults with a pair of girls.* CENTER LEFT: *Lee and the other members wait for the meeting to begin.* CENTER RIGHT: *Freda conducts club business over the telephone.* BOTTOM: *The group pauses during an informal gathering.*

DIXIE SKYDIVERS

The Dixie Skydivers Sport Parachute Club, one of the oldest Skydiving Clubs in the United States, is a school sponsored Club. Through this organization, it participates in competitive meets and tours. The club has also served in several official shows and demonstrations for the University. The Dixie Skydivers hold training sessions in which any college student or faculty member can become a qualified skydiver. The course is taught under the supervision of the United States Parachute Association. The course entails about ten hours of lessons on exits from airplanes, landings, and emergency procedures. No one is allowed to jump unless he proves to the Jumpmaster/ Instructor that he is qualified.

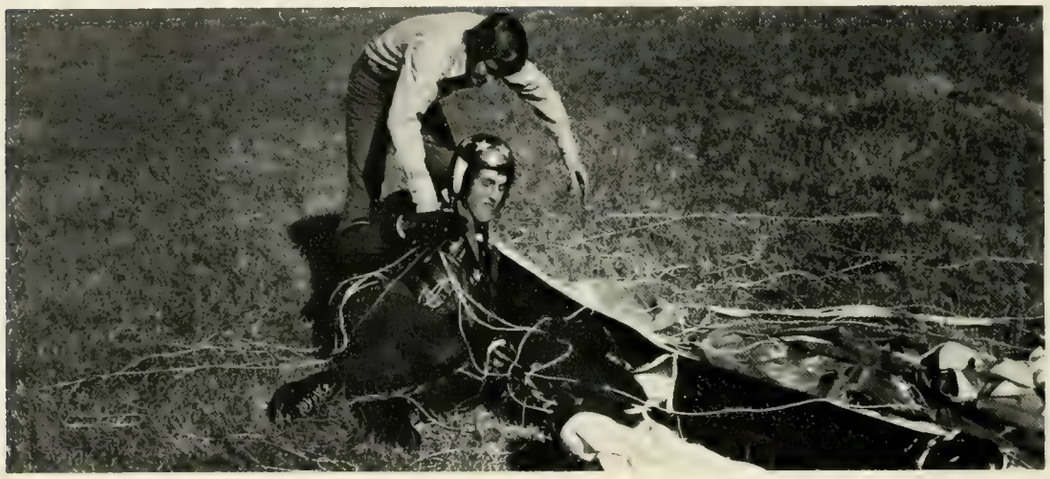

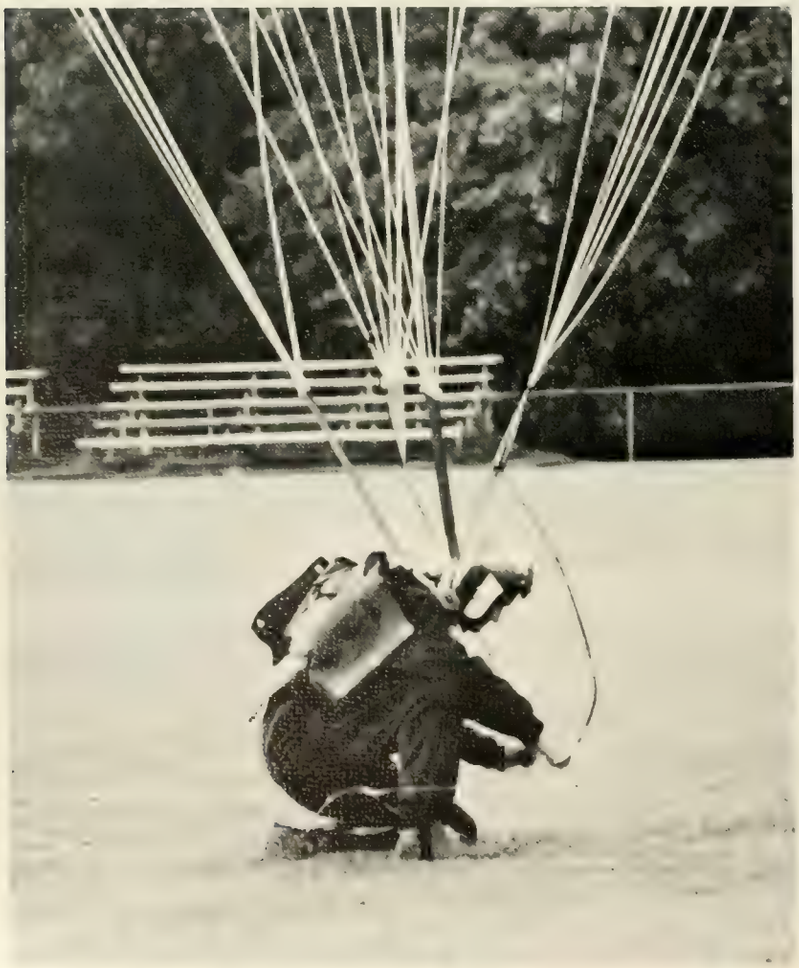

LEFT: *Skydiver adjusts his descent to the designated area.* BOTTOM LEFT: *Mike Heard straps parachute harness for a precheck.* BELOW: *Crash helmets protect all divers from serious head injuries.* BOTTOM RIGHT: *Parachutist adjusts his lines for speed.* ACROSS, TOP RIGHT: *Mike seems to hang in midair as he prepares to land.* ACROSS, TOP LEFT: *Billy aids a fellow skydiver in getting out of his gear.* ACROSS, BOTTOM LEFT: *Learning to cushion your fall is an important part of skydiving.* ACROSS, BOTTOM RIGHT: *A member guides himself to the ground.*

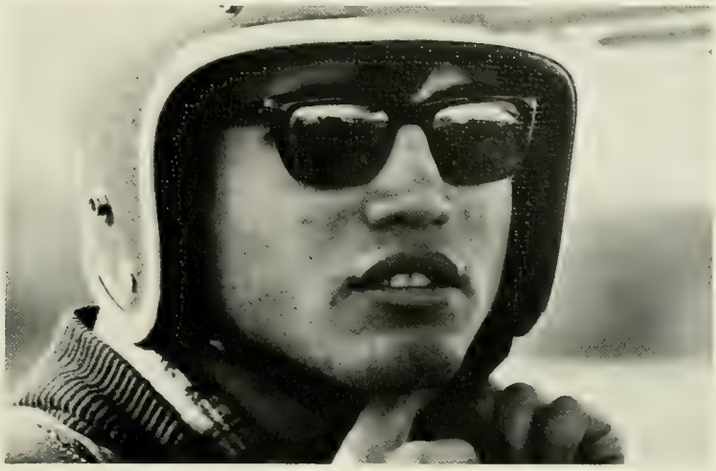

RALLY CATS

The Clemson University Rally Cats were organized in 1971 by Coach Taylor Locke, Michelle Francisco and Pam Miller. The purpose was to support the Clemson Tiger Basketball Team and to promote spirit, enthusiasm, and entertainment by performing as a dance team before, during, and after basketball games at Littlejohn Coliseum. The group is made up of eighteen members who are elected in Spring and Fall tryouts by an approved Selection Committee. Uniforms are designed and made by the girls themselves. Mandatory practice sessions are held twice weekly from August until March. The group is financed by the Clemson Athletic Department and through contributions from numerous Clubs.

ACROSS RIGHT: *Cathy swings the pom-poms while cheering the team.* TOP RIGHT: *Jill supports the team during the Maryland game.* ACROSS, BOTTON RIGHT: *A Rally Cat lead the fans in supporting Clemson.* TOP: *The Rally Cats entertain the fans during a time out.* TOP RIGHT: *Sherry shows her enthusiasm for the Tigers.* BOTTOM LEFT: *Individual spirit is often obvious.* BOTTOM RIGHT: *The Rally Cats perform as a group during half time.*

1975 RALLY CATS

Cathy Mathias
Kathy Nave
Shirley LaGrone
Pam Hoover
Renee Windham
Kathy Wright
Jill Romney
Verna Gardner
Janelle Brackett
Robin Allen
Nagel Cushman
Joy Luton
Sherry Thomas
Kandy Anderson
Gail Wilkes
May Copeland
Pam Miller

ORGANIZATIONS

Providing an escape from studying
as students explore their interests.
A time to meet others.
A chance to participate
in extracurricular activities
and still have plenty of time to study.
Organizations reach out
to every facet of a student's life—
drawing together those
with similar interests
majors
or academic goals.

ALPHA PHI OMEGA

Alpha Phi Omega, a national service fraternity, is actively involved in many activities which are geared toward serving students and the Clemson community. Throughout the year, APO provides such services as operating information booths during registration, providing calendar blotters for students, providing an errand service for infirmary patients, working with Boy Scouts, providing a shuttle bus system to the Greenville-Spartanburg Airport and also to and from outlying resident parking lots, and providing a book exchange program.

Alpha Phi Omega also participates in many university events. This year, APO sponsored a prize-winning entry in the first annual Wreck-Tech Parade and also won first prize in the Homecoming still display.

GEORGE ESHER, President

C. Kane, C. Hightower, J. Bailey, D. Gillespie, J. Rainey, D. Welch, K. Brague, G. Esher, K. Barthelmess, J. Peterson, P. Pushkar, K. Jeffords, R. Rambow, A. Burgess, J. Patz, A. Gaskin, E. Massey, A. Falatok, J. McKenzie, L. Wienges.

ACROSS, TOP RIGHT: *The APO's work on their prize-winning Homecoming display.* TOP LEFT: *Paul Pushkar talks to prospective pledges during rush.* BOTTOM LEFT: *The APO's sell books each semester thus offering students an alternative to the bookstore's high prices.* TOP RIGHT: *Alva Gaskin pauses from work on the APO display.* BOTTOM RIGHT: *The brothers offer information during registration.*

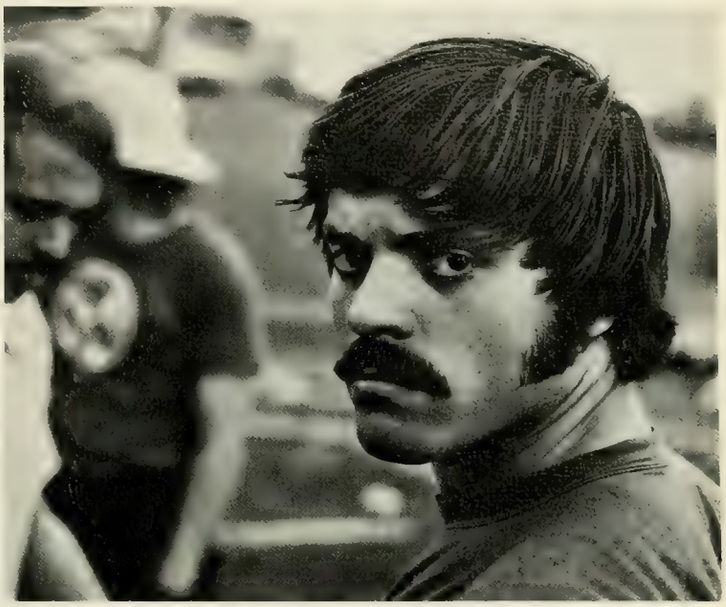

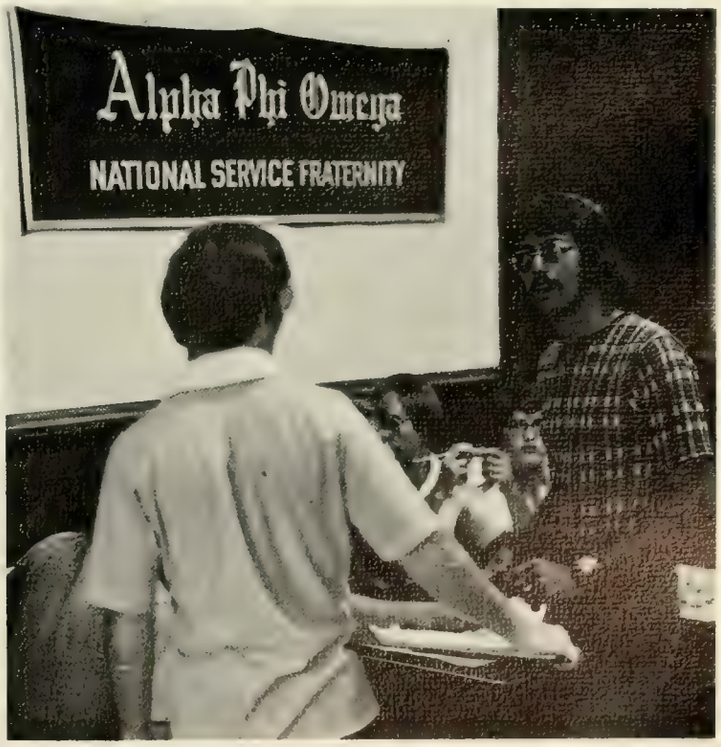

BARNETT HALL

Barnett at Clemson U where only Pippi would look in the jockweb next door for "potentials." It's a place that's got its troubles too. George the Pumpkin wages pantyraid warfare with Our Gang, chickies in disguise. While, through hot weather and hot air, SGD advertises a luxurious hot pot for sale—$25.00. Remember, SGD, only you can prevent dorm fires, late firemen sure won't. There's some cards, some beer, some wine so someone tell those Tigerama Thetas it's study break, time to study. You won't find a better time. As the cry arises from deep within the dorm where boogie is king, we hear snakesss repeat in chorus, "Don't fence me in!" It's a dorm of jokes. With shadows of parties and Wreck Tech, the hall of flowers adds "thanks Jesse'." And by all means—dorm of the year.

LYNN PROSSER, President

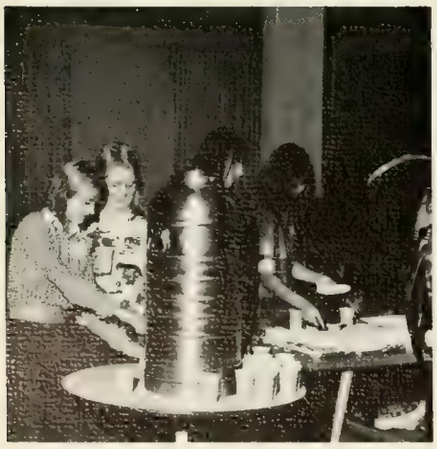

TOP RIGHT. *Nancy Bittner wins Barnett Dorm's best Halloween costume contest.* CENTER RIGHT: *Lynn Prosser discloses who the secret pumpkins were.* TOP LEFT: *Nancy Chastain dresses up for Halloween.* BOTTOM LEFT. *The girls get together for gossip and food at a dorm party.* BOTTOM RIGHT: *Prosser tells fellow residents of activities planned for the*

The German Club is composed of students having an interest in the German language and culture. Various activities—including an annual trip to Helen, Georgia to the Octoberfest held there, a trip to Atlanta to a German restaurant, films, and guest speakers from the German speaking nations of Europe, are planned and carried out each year. All members of the German Club are also members of the National Federation of Students of German which offers such benefits as discount airline rates to Europe and organized tours through all of Europe. By sponsoring such activities, the club hopes to gain a better understanding of its members, the German speaking countries, the language, and the world in which we live.

MIKE MILLER, President

GERMAN CLUB

TOP LEFT: *The advisor of the German Club is Mr. Ed Arnold.*

G. Bryan, M. Oshinsky, M. Miller, J. Carroll, G. Tuck, M. Newman, Mr. Ed Arnold.

CAMPUS CRUSADE FOR CHRIST

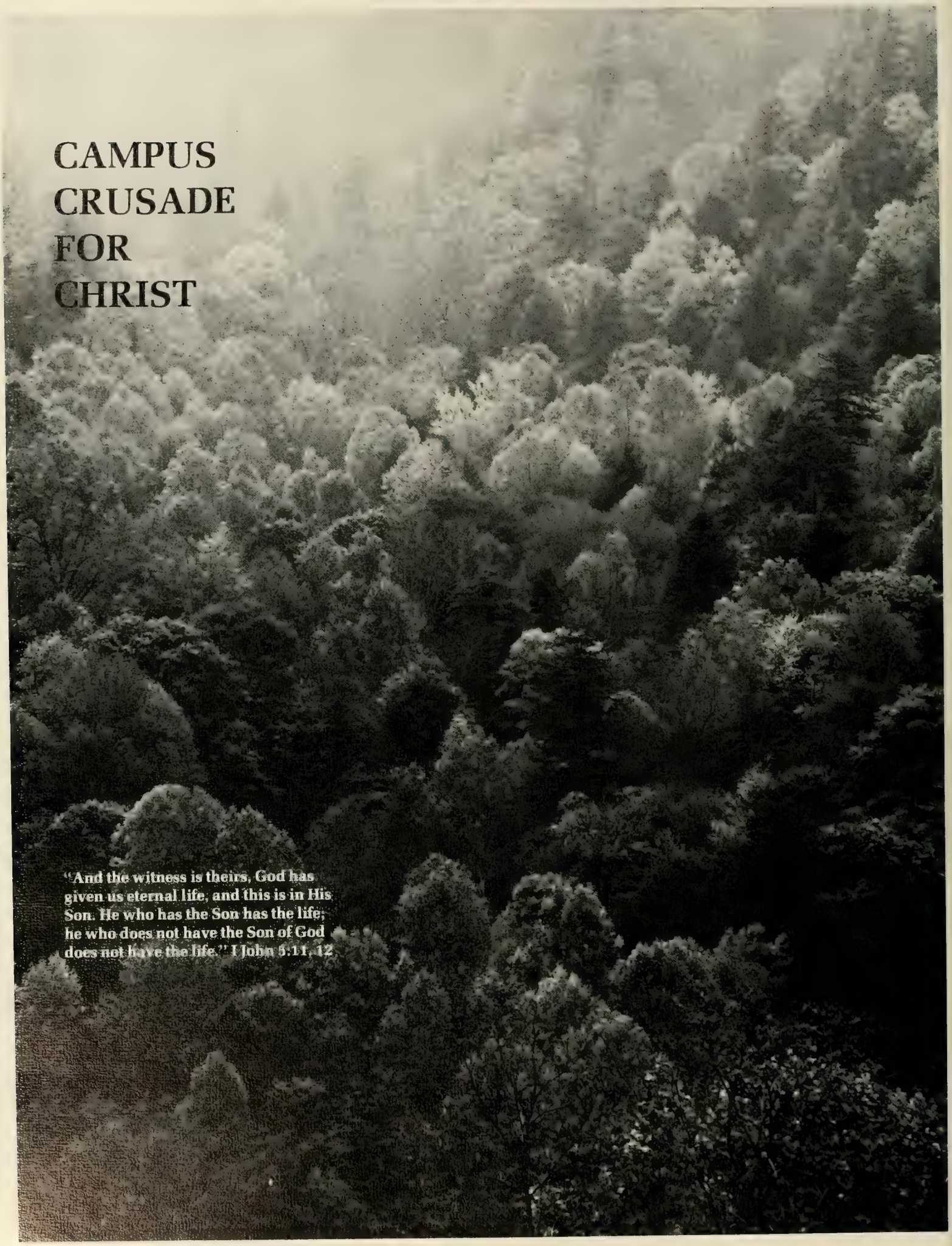

"And the witness is theirs, God has given us eternal life, and this is in His Son. He who has the Son has the life; he who does not have the Son of God does not have the life." I John 5:11, 12

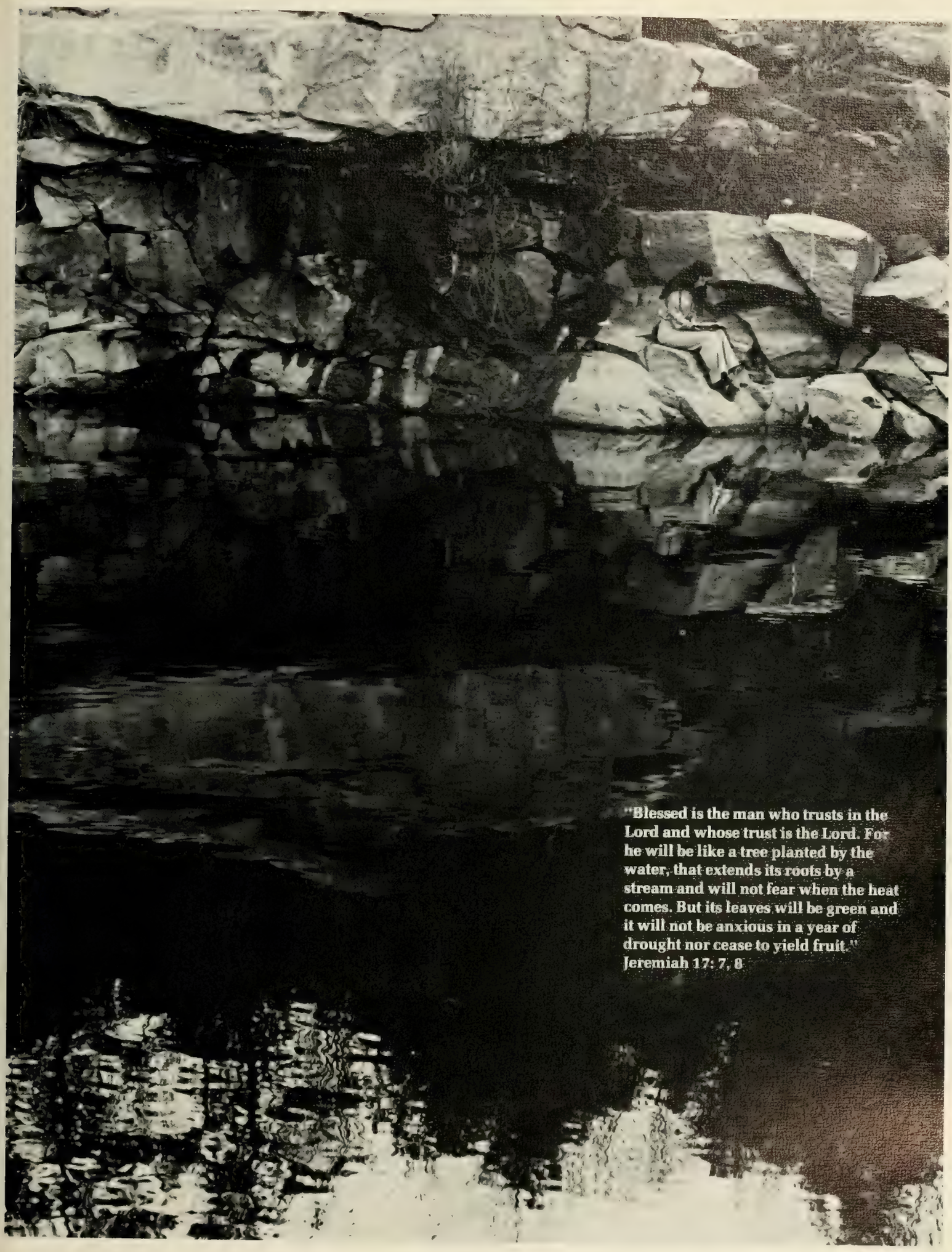
"Blessed is the man who trusts in the Lord and whose trust is the Lord. For he will be like a tree planted by the water, that extends its roots by a stream and will not fear when the heat comes. But its leaves will be green and it will not be anxious in a year of drought nor cease to yield fruit."
Jeremiah 17: 7, 8

CLEMSON FORENSIC UNION

The Clemson Forensic Union coordinates the University's forensic activities and participates in campus, and intercollegiate programs. The Debate and Events teams travel extensively throughout the year visiting many college campuses to participate in regional and national competition. This year they traveled to Southern Connecticut, Wake Forest, and Appalachian State to debate the resolution that the power of the presidency should be significantly curtailed. In recent years, members of CFU have represented Clemson quite well in such competition—winning numerous trophies and awards.

On campus, CFU sponsors the Annual Speech Night, the President's Medal Speech contest, and an Annual debate with foreign representatives.

CARLA TURNER, President

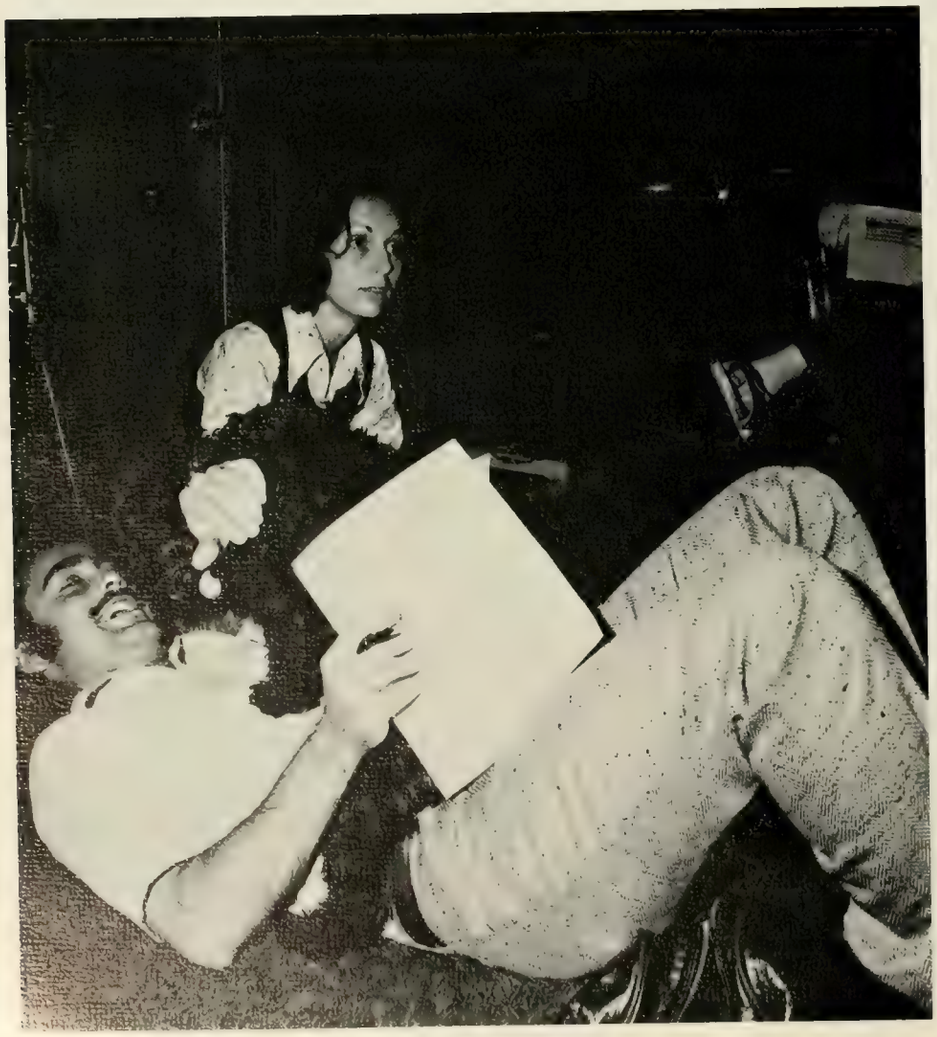

ACROSS, TOP RIGHT: *Mr. Montgomery reviews the strategy for an upcoming debate.* ACROSS, BOTTOM LEFT: *Rupert concedes to Lizzie on a vital point* BOTTOM CENTER: *Terri Jowers stops by the Debate Team table during Organization Day.* TOP LEFT: *Beverly Hipp practices her argument.* CENTER LEFT: *Shannon Bethea argues an important point.* TOP RIGHT: *Beverly Hipp works on her defense.* BOTTOM RIGHT: *The Forensic Society prepares the material for their next debate.*

CHRISTIAN SCIENCE

The Christian Science Organization is a close-knit group of people interested in bringing peace and love to Clemson students. The members try to help people realize how powerful and important each man could be if he develops to his full potential. At weekly meetings, members try to encourage a casual atmosphere promoting free and enlightening discussion of the group's ideals. Optimism is emphasized as members promote a healing atmosphere throughout their day to day activities and associations with their fellowman.

DOUGLAS CLARK, President

G. Smith, D. Clark, R. Barthelmess, R. Myers, A. Landers.

TOP RIGHT: Doug Clark and Richard Barthelmuss stand around after a meeting. BOTTOM RIGHT: *The members of the Christian Science Organization gather around the piano.* CENTER RIGHT: *Richard Barthelmuss and Doug Clark discuss a donation.*

Man has always sought two things above all others—love and truth. Suicide among college students is ever increasing, indicating that possibly education is not the answer to the problem of finding love and truth.

God's Word, however, does provide some answers. A definition of true love is found in I John 4: "Herein is love, not that we loved God, but that He loved us, and sent His Son to be the propitiation of our sins." Truth is declared by Jesus Christ in John 14: "I am the way, the truth, and the life: no man cometh unto the Father but by me."

The Forever Generation stands without apology on the authority of God's Word.

DOUG PABODY, President

BOTTOM, *Dianne Armen rests after playing for the Forever Generation.* TOP, Members discuss the sermon.

FOREVER GENERATION

GAMMA SIGMA SIGMA

Since receiving their national charter in April 1974, the Clemson chapter of Gamma Sigma Sigma has become very active in community service projects. The projects include babysitting, visiting the children's home in Anderson, and infirmary visits. Numerous other projects such as working with registration and selling doughnuts and hot chocolate all night before homecoming keep the sisters busy. There has been growth in the cooperation between Gamma Sigma Sigma and her brother fraternity, APO, through mutual service projects as well as through social events. The efforts of the sisteru during this year have been directad toward achieving natural recognition.

ANITA ASHLEY, President

ACROSS, TOP RIGHT: *Sisters help out at Redfern.* ACROSS, CENTER RIGHT: *Sisters and pledges enjoy refreshments at a drop-in.* ACROSS, BOTTOM LEFT: *Anita Ashley offers a drink to a patient at Redfern.* ACROSS BOTTOM LEFT: *New members talk to sisters about the chapter.* TOP RIGHT: *The charter of Gamma Sigma Sigma.* TOP LEFT: *Prospective members enjoy food and fellowship.*

S. Jolley, D. Kimmett, L. Leslie, M. McKeown, K. Hedgepath, N. Sample, L. Brown, R. Hewett, J. Romney, S. Pioth, A. Ashley, T. Catington, R. Rinker, J. Hunt, S. O'Dell, C. Casey, K. Brumback, B. Stoddard.

FELLOWSHIP OF CHRISTIAN ATHLETES

The Fellowship of Christian Athletes is a non-profit organization dedicated to giving the athlete at Clemson University a chance to have devotionals and meetings with other athletes who acknowledge Jesus Christ as their Lord and Savior, Members recognize the importance of Christ, not only in athletics, but in their daily lives as well. The FCA sends speakers and representatives all over the upper state and to surrounding high schools to witness and give personal testimonies of how Christ has affected their lives during their struggle for athletic excellence.

JIMMY WILLIAMSON, President

Maret Cobb listens attentively to the devotion.

M. Heniford, M. Gravely, J. James, S. Kinney, M. Baldwin, R. McCrary, M. Gero, J. Ness, F. Gibson, N. Jetton, B. Cothran, J. Weeks, D. Smith, B. Wingo, M. Cobb, J. Williamson, M. Marler, C. Gordon.

LUTHERAN STUDENT MOVEMENT

Lutheran Student Movement, a facet of Lutheran Campus Ministry, offers a wide variety of activities and worship experiances to assist students in their adaptation into the Clemson community. Weekly meetings are held with relevant topics being discussed. Students often benefit from mass-media programs and informative guests, LSM'ers participate in many retreats during the school year including state and regional outings. The main service project this year is working on Saturdays at the Oconee County Children's Home. Although members of LSM stay busy, there is always time for fun together—volleyball and softball games, old-fashion ice-cream churning, and graffitti dances are enjoyed by all.

MICHAEL KOHN, President

G. Copenhaver, J. Stirewalt, W. Shealy, S. Davis, S. Cloninger, J. Lewis, A. Abercrombie, J. Weiters, M. Kohn, E. Wicker, S. Amick, R. Bailey, C. Drafts, L. Brown, D. Buthmann, T. Kiser, W. Draeger, J. Hodan, S. Smith, K. Drews, M. Bowers, M. McGinn, A. Baxter, M. Jackson, P. Ballington, D. Chapman, G. Moody, L. Pinner, S. Jolley, J. Bailey, S. Doster.

STUDENT ALUMNI AUSOCIATION

The Clemson University Student Alumni Council is composed of 30 students, 8 who representing the major student organizations, 19 district representatives, and 5 students at large. Student Alumni Council promotes the interest, ideals, goals, and services of the Clemson University Alumni Association; encourages the involvement of Clemson students; and serves as an interpretative voice of the student body to the Alumni National Council.

The SAC has sponsored many student-oriented projects; the distribution of telephone wall cards, infirmary packets, and monthly senior letters. The SAC also sponsored the Master Teacher Award and "Breakfast with Bob."

PHYLLIS CORKER, President

UPPER RIGHT: *President Edwards eats breakfast in Schiletter.*

B. Atkins, H. Parton, R. Brantley, P. Hutson, T. Creighton, P. Lester, P. Corker, S. Parks, A. Harpe, J. Walker, C. Greagan, S. Myers, E. Batson, A. Gorena, H. Lindsey, M. McCormick, M. Morris, N. McQuown, T. Sadd.

In a year of national and statewide political turmoil, the College Republican Club of Clemson has tried to present the candidates and issues to the students firsthand. The candidates for Governor, Lt. Governor, Attorney-General, Congress, and many local offices have appeared and spoken to audiences at Clemson. The College Republicans also co-hosted a debate between the candidates for Clemson's Congressional seat.

During the year while political fever ran high, the College Republicans tried to be an organization to serve the students. Information on absentee ballots was distributed as one of many services performed by the club. The College Republicans also joined in on such student activities as the "Wreck Tech" parade.

BILL TINDAL, President

YOUNG REPUBLICANS

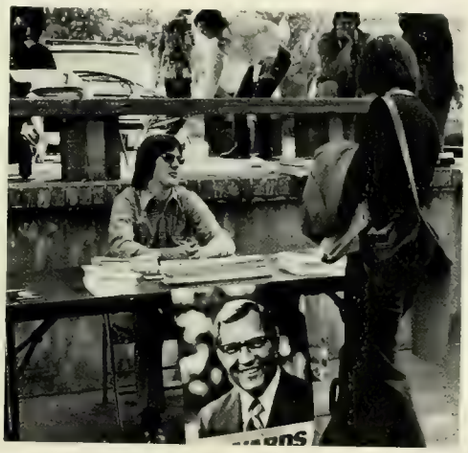

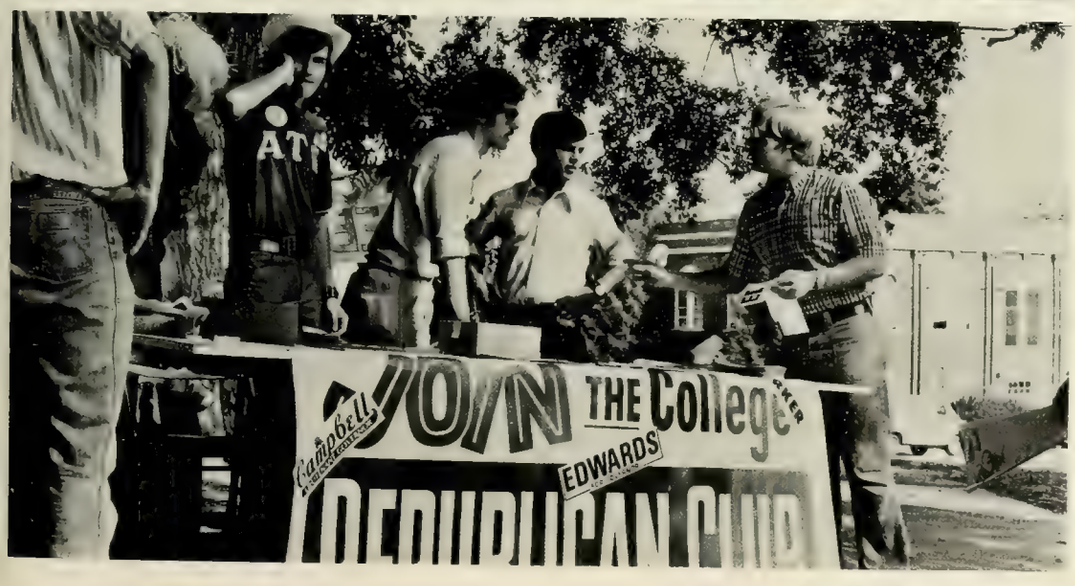

TOP LEFT: *Jim Edwards, Republican gubernatorial candidate.* CENTER LEFT: *Caroll Campbell, Republican nominee for Lieutenant Governor.* CENTER: *Students campaign for Edwards.* RIGHT: *Bill Tindal relaxes.* BOTTOM LEFT: *The Y.R. recruit new members.*

STUDENT LEAGUE FOR BLACK IDENTITY

The Student League for Black Identity emphasizes the importance of blacks getting involved in other student activities aside from athletics. The SLBI also tries to encourage more black youths to come to Clemson by inviting them up for a weekend to party and look over the campus. SLBI also sponsors Black Awareness Week. During this week, SLBI brings in black speakers and black singing groups. The SLBI'ers also enjoy participating in intramural sports. This year, SLBI sponsored an Alumni weekend—complete with parties and banquets.

GEORGE HARKNESS, President

M. Ross, J. Brown, M. Jenkins, K. Grogan, B. Best, D. Weston, R. Jones, K. Sumter, R. Windham, R. Perry, D. Adams, D. Hamilton, G. Harkness, S. Morshal, W. Williams, G. Young, G. Fennell, J. Brown, Goldie.

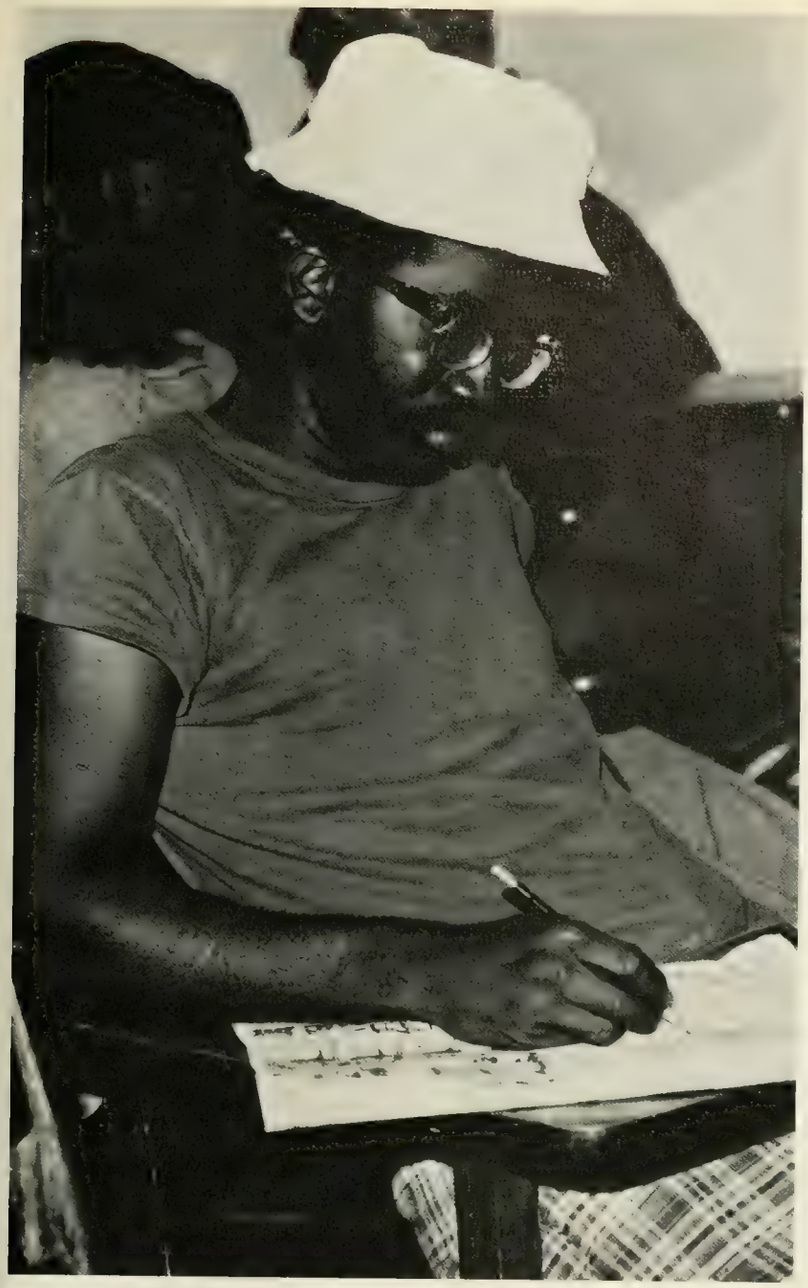

ACROSS, TOP RIGHT: *George Harkness calls the meeting to order.* TOP LEFT: *Cornell Bonaparte doodles while waiting for the meeting to begin.* BOTTOM LEFT: *Members listen attentively during a meeting.* TOP RIGHT: *Leroy shows a picture to Darlean Johnson and Mary Dease.* BOTTOM RIGHT: *Jeanette contemplates George Harkness's announcement.*

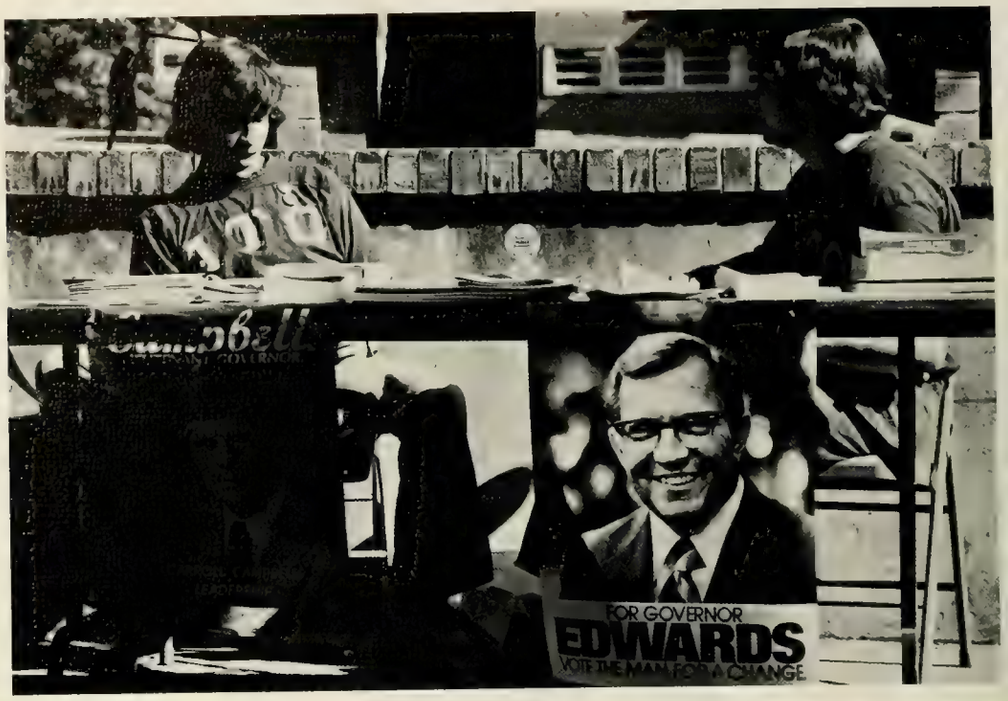

TOP: *Two Young Republicans campaign for their candidates.* CENTER LEFT: *German Club member prepare for a meeting.* CENTER RIGHT: *LSM'ers enjoy a game of spades.* BOTTOM LEFT: *Kevin House practices for the oral interpretation event.* BOTTOM RIGHT: *The SLBI'ers look over their group shot.* ACROSS TOP: *APO brothers help to lessen freshman confusion at registration.* ACROSS, BOTTOM LEFT: *Girls enjoy the food at a dorm party.*

This year Students Associations on the Clemson campus have never had a better opportunity to become active, functioning organizations.

The political scene in South Carolina was shocked out of its apathy by the gubernatorial race. The Ravenel for Governor Organization campaigned vigorously for its candidate. The Ravenel for Governor Organization was replaced by the Young Republicans as the moving political force on campus after Ravenel was declared ineligible.

The religious groups on campus continue to provide an opportunity for students to find spiritual fellowship. With increased suicide rates among college students and increased rates of student withdrawal from school, religious organizations attempt to provide answers to such problems through services, parties, and rap sessions.

The service clubs on campus provide varied activities for students in an attempt to make campus life more bearable. Visiting infirmary patients, driving shuttle buses, selling hot chocolate during Homecoming, and promoting the soccer club through the sale of booster buttons are some of the activities service club members have participated in

Several clubs on campus provide students with an opportunity to not only enjoy activities in their area of interest but also to enhance their knowledge of it. Meetings offer students a chance to discuss, debate, party, and socialize with others of similiar interest.

Involvement—this is what Student Associations are all about. An opportunity to be with others who share similar interests.

AGRONOMY CLUB

The Agronomy Club's plans included such activities as a barbeque dinner at the Clemson-Virginia football game, a Club banquet in honor of graduating seniors, and a student-faculty luncheon. Four members will represent the Club at the national convention for the American Society of Agronomy. Two representatives plan to run for national offices. The Club's soil judging team placed third among eleven teams in the regional contest at the University of Georgia and will compete in the national soil judging contest in Texas A. and M. during the spring semester.

JOHN PROPST, President

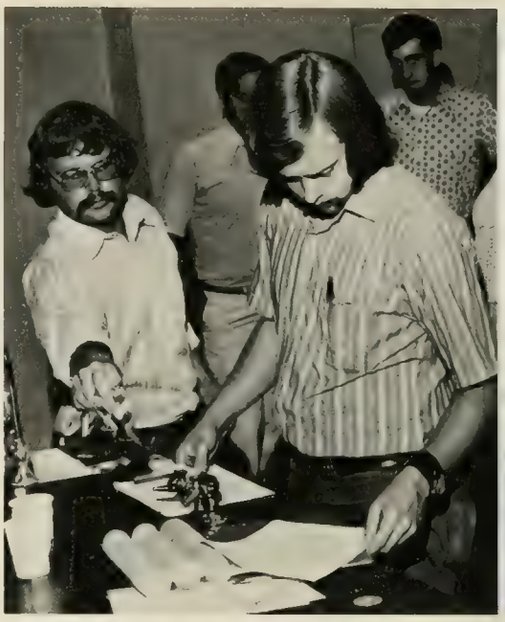

ABOVE LEFT: *Dr. Jones and Dr. Rupert sit in on a meeting.* BELOW LEFT: *John prepares for the night's meeting.* ABOVE RIGHT: *Members help themselves to refreshments after the meeting.* BELOW RIGHT: *Dr. Craddock discusses club business with a member*

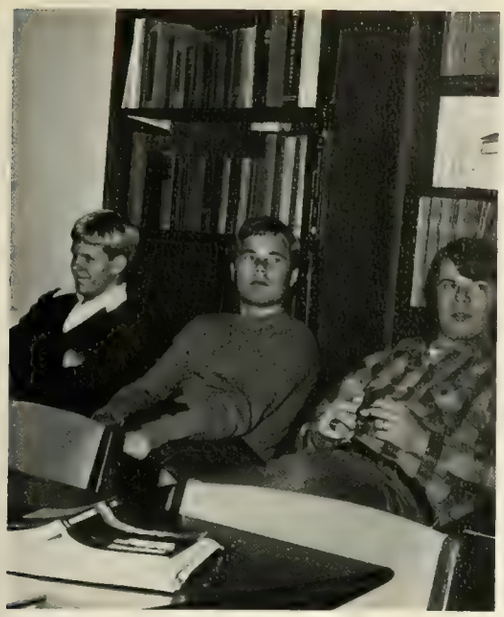

The American Society of Agricultural Engineers sponsors a state section dinner and a student-faculty cookout each fall. Throughout the year speakers attend the regular club meetings to discuss interesting subjects related to engineering. Each spring the Ag Engineers of Clemson and those of the University of Georgia join in fellowship to promote goodwill and exchange ideas. The highlight of the year is the field trip to the Southeast Regional meeting including side trips to engineering oriented projects and businesses.

MIKE VENA, President

AMERICAN SOCIETY OF AGRICULTURAL ENGINEERS

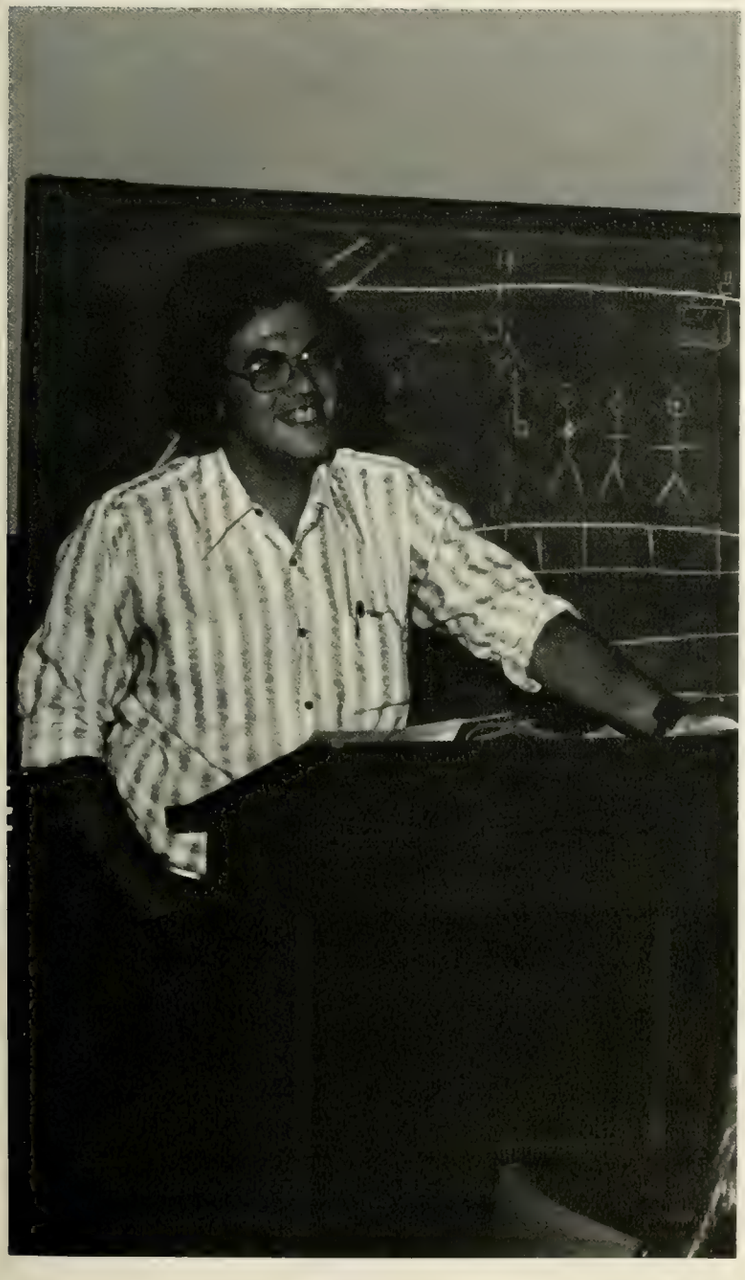

ABOVE LEFT AND RIGHT: *Members attend the meeting in McAdams Hall.*BOTTOM LEFT: *Mike Vens leads the meeting.*

STUDENT AGRICULTURE COUNCIL

The Student Agricultural Council serves as a sponsoring group for activities of the entire College of Agricultural Sciences. It also strives to promote interest in agriculture throughout the College and especially to precollege students. The council is sponsoring a program in which students from Clemson go to high schools in the state and talk to students who are interested in agriculture. At each meeting a speaker talks on agriculturally related topics and usually informs the student about job opportunities. Ag Council members are chosen by each club in the College of Agriculture.

BRAGG WILLIAMS, President

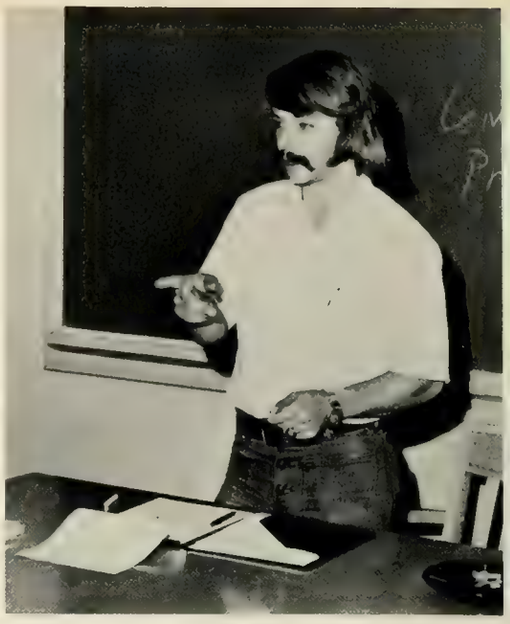

W. Wood, R. Wingard, J. Commerford, R. Harrell, T. Mathis, T. Smith, B. Williams, P. Perry, J. Propst, J. Davis, H. Nunnery, C. Wates, R. Weathers, G. Huntley, C. Steer, H. Goode.

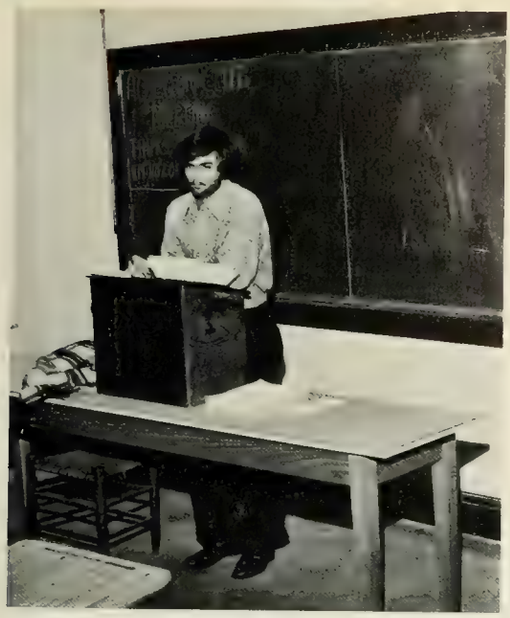

AGRICULTURAL ECONOMICS CLUB

The Agricultural Economics Club is a club for all students with either a major, a minor, or just an interest in Agricultural Economics. The Club is an active member of the American Agricultural Economics Association. The Club takes several field trips during the year and also sponsors a contestant in the Miss Homecoming contest. In the spring a banquet is held for the members and the entire faculty. The club also prints a brochure for prospective employers which contains information concerning Ag Econ graduates.

BRAGG WILLIAMS, President

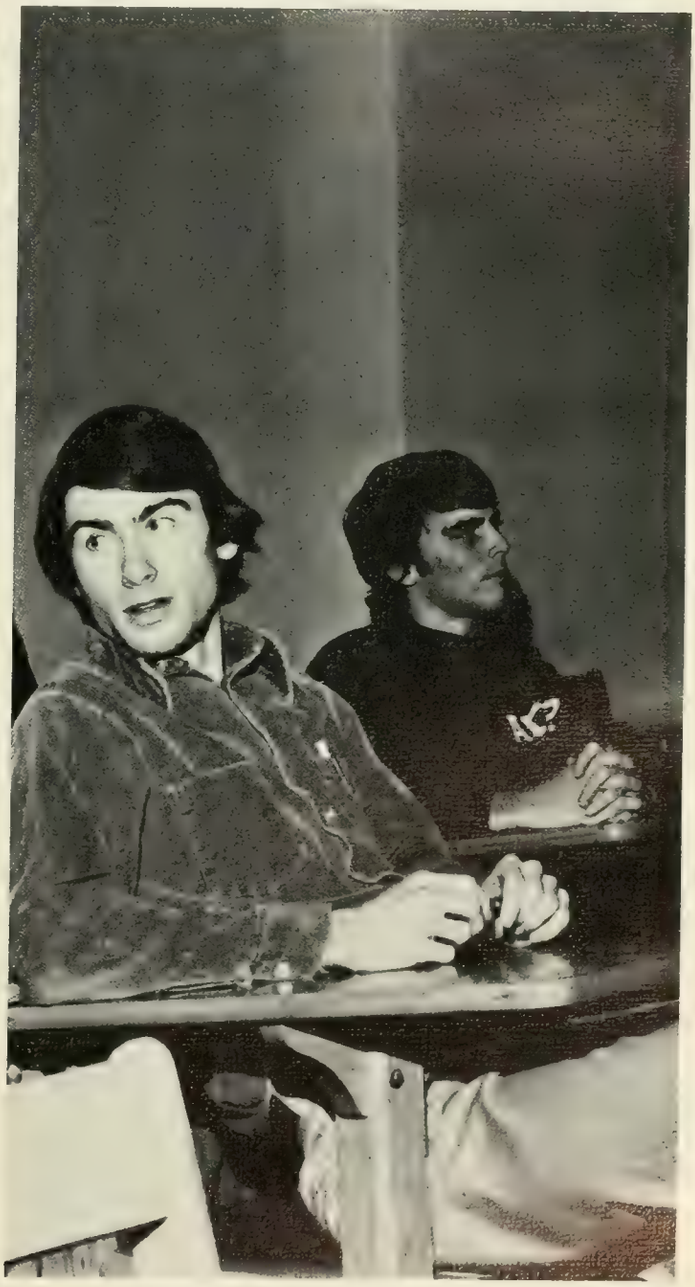

TOP LEFT: *Bragg Williams, president of the Ag Econ Club.* MIDDLE LEFT: *Bob Parrish, Susan Wilson, and Charles Cousins attend the meeting in Long Hall.* BOTTOM LEFT: *Professors are even interested in the meetings.*

AMERICAN INSTITUTE OF CHEMICAL ENGINEERS

The Clemson Student Chapter of AIChE is an organization for the chemical engineering student. This year a mock interview with a campus recruiter was held. A panel discussion with young chemical engineers in industry was also held. The Chem E's participated in the Wreck Tech parade. Coach Frank Howard was their guest speaker at a dinner held at the Chato Restaurant. A beer bust at the Y-beach featured the annual Junior-Senior softball game. A dinner meeting was held jointly with the western South Carolina section of AIChE.

DAVID WHITMIRE, President

PAGE 306; TOP LEFT AND BOTTOM RIGHT: *AIChE has their bust at the Y-Beach.* BOTTOM LEFT: *A member and his date feast at the Chato.* TOP RIGHT: *David Whitmire and guest at an AIChE function.*
PAGE 307; TOP LEFT: *Coach Howard and Mrs. Howard are guests of the AIChE'ers.* BOTTOM LEFT: *Robert looks sleepy.* TOP RIGHT: *John Bolabasz and his date enjoy the evening.*

nscoia
59

spaces for the species
ASSOCIATED STUDENT CHAPTER AMERICAN INSTITUTE OF ARCHITECTS

ASSOCIATED GENERAL CONTRACTORS

The Clemson Student Chapter of the Associated General Contractors of America, Inc. is an organization which exists for the advancement of professionalism among Building Construction students. During the past year the club sponsored several speakers from various areas of the construction world. They participated in intramurals and operated their own individually tailored placement service. They would like to thank the Keystones, the wive's auxillary, for their assistance and support throughout a very successful year.

BILL RUSHTON, President

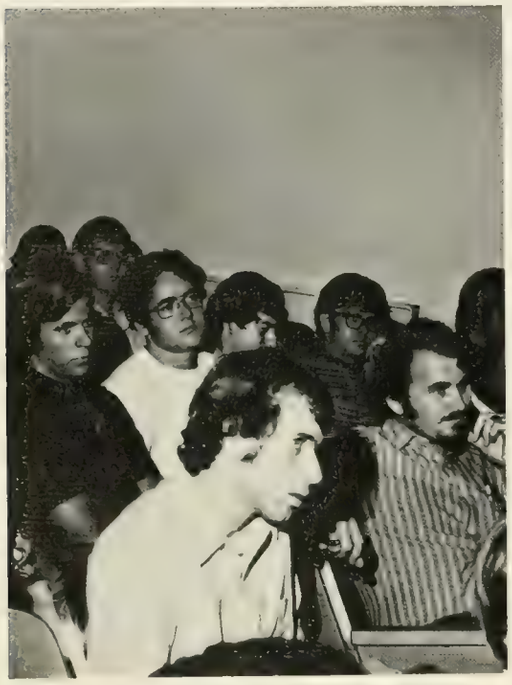

PAGE 311; TOP LEFT: *Sheryl Rushton, president of the Keystones, serves as hostess.* TOP RIGHT: *Tillman, Eleanor, Jeff, and Barrett at the reception.* BOTTOM LEFT: *President Bill Rushton.*
PAGE 311; TOP LEFT: *Mr. Mitchell and Mr. Addison, the advisors, attend a meeting.*

J. Babashak, J. Maushey, M. Pierce, Mr. Addison, K. Loveless, J. Petit, R. Hoteling, T. Baldwin, J. Burbage, D. Durham, T. Cuttino, B. Bowden, A. Gaskin, M. Morris, D. Stepp, B. Rushton, J. Wilson, R. Griffin.

AMERICAN CHEMICAL SOCIETY

As in most professional organizations the purpose of the American Chemical Society Student Affiliates lies in giving its members a deeper insight into their chosen field. Membership is limited to students majoring in chemistry or related fields. During the fall semester the members attended the Convention of Professional Chemists and in the spring the Convention of Student Chemists. At the student convention members present papers on research or special areas of study worked on during the year.

MIKE THOMASON, President

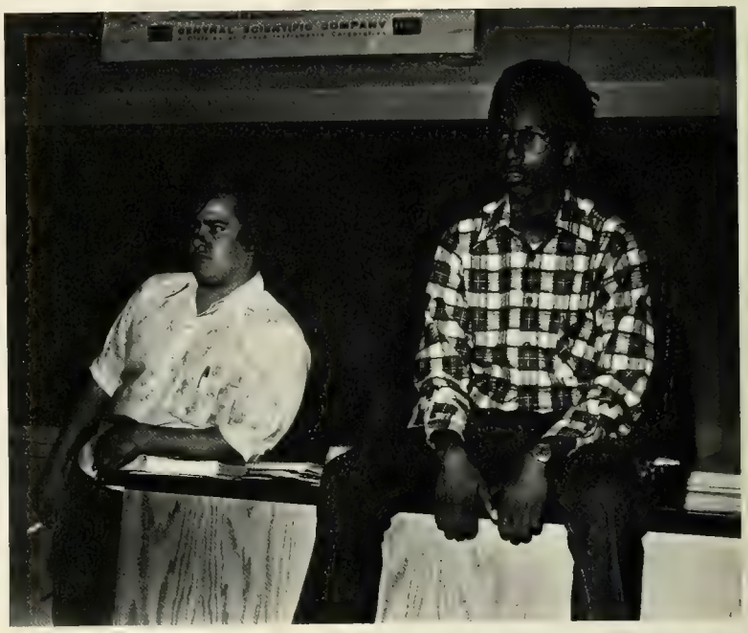

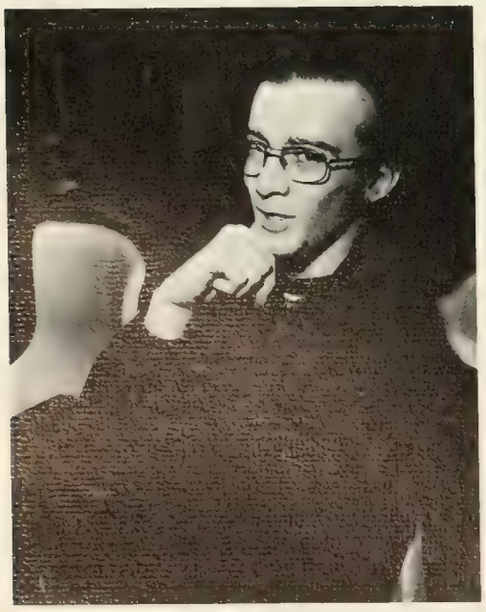

TOP RIGHT: Dr. Zimmerman, a guest speaker explains the Biochemistry program. MIDDLE LEFT: The Club leaves for the Student Convention. MIDDLE RIGHT: Treasurer Lawrence Haselden and Vice President Dusty Sanders. BELOW LEFT: Member Billy McWorder listen to a guest speaker. BELOW RIGHT: Dr. Carl Bishop, advisor.

AMERICAN SOCIETY OF MECHANICAL ENGINEERS

The American Society of Mechanical Engineers is a national professional engineering society dedicated to the advancement of the engineering profession. This year ASME sponsored trips to industries, films on various aspects of engineering, speakers from industries, picnics, dances, an annual awards dinner, and a student-faculty outing. ASME members also helped in building the Joint Engineering Committee's Homecoming display. These activities encourage members to become involved with other engineering disciplines as well as other campus activities.

STEVE PRICE, President

TOP LEFT: *Steve Price receives chairman's gavel.* MIDDLE LEFT: *Dr. Harrison directs skier.* BOTTOM LEFT: *Students receive Bendix Award for outstanding student section.* MIDDLE: *Students help with JEC display.* TOP RIGHT: *Steve Stamn raids the frig.* BOTTOM RIGHT: *Everyone enjoys the student-faculty picnic.*

AMERICAN SOCIETY OF CIVIL ENGINEERS

The student chapter of the American Society of Civil Engineers is a professional organization dedicated towards giving the student further knowledge and insight into the civil engineering field. This year ASCE had a number of professional engineers speak on different aspects of civil engineering and the new developments that are taking place in the field. The members helped build the Homecoming display with the Joint Engineering Council. They also participated in Engineering Day at Clemson. The Chapter also hosted an intercollegiate concrete canoe race with other engineering schools.

CHARLIE WHITE, President

TOP RIGHT: *Members attend the meeting in Lowry Auditorium.* MIDDLE RIGHT: *Group discussion after the meeting.* LEFT AND LOWER RIGHT: *A guest speaker on the engineering field addresses the*

The American Ceramic Society attempts to provide the Ceramic Engineering student with a glimpse at the ceramic industry. The ACS goes beyond the regular classroom education by bringing in lecturers from various industrial concerns and by taking trips to plants. The ACS is also a social minded organization in that it promotes an annual picnic and competes in many intramural sports. These activities not only promote the ceramic industry but also help develop the bond of friendship among the members.

JACK CORPENING, President

AMERICAN CERAMIC SOCIETY

FIRST ROW: *J. Corpening, D. Dobbins, A. Falatok, A. Fergueson, J. Wells, W. Brooking, B.Akin.* SECOND ROW: *R. Harlow, H. Crowley, J. Missari, S. Collins, S. Mollica, W. Moore, J. Prohaska, R. Snell, D. Hippler.* THIRD ROW: *Dr. Coffeen, W. Clark, P. Stevens, D. Lee, K.Moody, D. Bishop, D. Atwell, J. Collins.*

BLOCK AND BRIDLE

The Block and Bridle Club consists primarily of students majoring in Animal Science. The Club attempts to help its members learn more about the livestock industry. Through such activities as a horseshow, judging contest, a cookout, a square dance, and a barbeque, the Club helps round out the education of its members.

DICKY HARPER, President

PAGE 316: ACROSS TOP: *Officers M. Sueygut, M. Herndon, D. Harper, W. Thomson, and B. Whittle.* ACROSS LEFT: *Member displaying show horse.* ACROSS MIDDLE RIGHT: *Club member showing proper hurdle style.* ACROSS BOTTOM RIGHT: *Younger members can participate in horse shows too.*
PAGE 317: TOP RIGHT: *Club horses are shown during Organization Day.*

FRONT ROW: *Mary Eliza Reid, Jean Frances Leairtt, Jessie Rushton, Elizabeth Rhodes, Carlin Creel, Maryann Sueygut.* SECOND ROW: *Jimmy Duncan, Frank Fitzsimmons, Kathy Barrioz, Deborah Betts, Rindy Northey, Robert Moore.* THIRD ROW: *Gerald Morris, Dan Hall, Paul Laney, Joseph Wingard, Michael Herndon, Marion Morris.* FOURTH ROW: *Dickie Harper, Lawrence Weinges, William Thomson, Joe Price, Bill Whittle.*

RIGHT: *Officers Foxanne Madden, Jeff Swaysland, and Jack Beall with Dr. Julian Smith.* BELOW: *Jeff and Foxanne recruit new members.*
ACROSS TOP: *Jeff speaks about relevant ideas.* ACROSS, MIDDLE LEFT: *S. Shreve and fellow members show Delta Sigma Nu materials.* ACROSS, MIDDLE RIGHT: *K. Crawford and M. Mendy pause to talk to initiates.* ACROSS, BOTTOM LEFT: *Students relax during informal meeting.* ACROSS, BOTTOM RIGHT: *Interested student discusses membership in the club.*

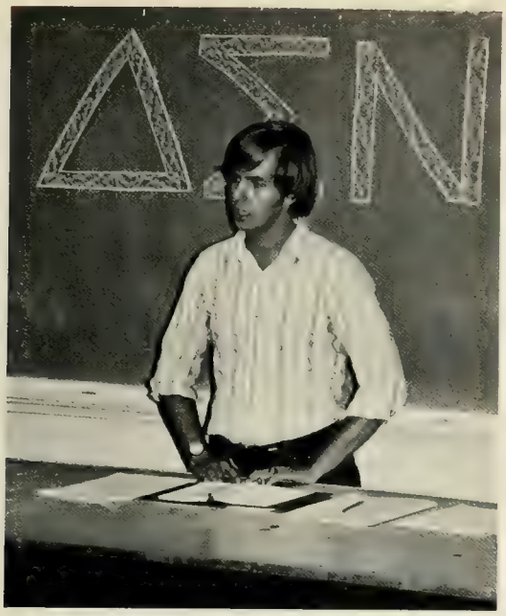

DELTA SIGMA NU

Delta Sigma Nu is open to all students interested in pursuing careers in medicine, dentistry, pharmacy, and other health service professions. Guest speakers and films at meetings provide entertainment and information on topics of interest such as radiology, gynecology, and physiotherapy. Field trips provide interaction with people in various health fields. Social activities include numerous trips to Shakey's Pizza Parlor in Greenville, S. C., and a joint banquet with Alpha Epsilon Delta in the spring.

JEFF SWAYSLAND, President

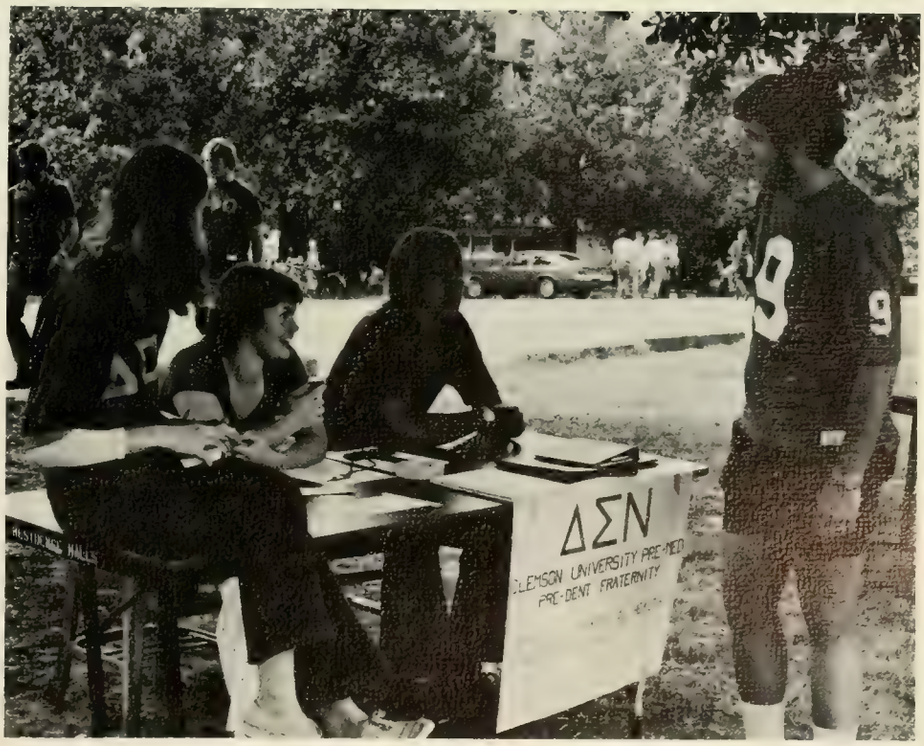

DAIRY SCIENCE ASSOCIATION

The Dairy Science Club is the oldest departmental club on campus. Each fall the club has a booth at Organization Day. This year the club's projects included the 4-H Pictorial Cow Judging Contest, work at the State Fair, and Dairy Products and Dairy Cattle Judging Teams. Socially it had the annual picnic, fall and spring cookouts, an Initiation Night banquet, and the annual banquet at the end of the year.

PHIL PERRY, President

STANDING: P. Perry, D. McBride, R. Myers, L. Silver, D. Nichols, F. Jacques, W. Orr, F. Davis, J. Hall, C. Steer, B. Martin. SITTING: E. Corbett, G. Hoffman, R. Myers, J. Neal, J. Hogan.

FOOD SCIENCE CLUB

The Food Science Club is a charter member of the National Institute of Food Technologists. The Clemson charter is not isolated from fellow charters of industry. Members have the option of joining IFT, Dixie IFT, and the Student Division IFT. These organizations offer the distinct advantage to the Food Science student by introducing ideas from other schools. The conventions sponsored by Dixie IFT give the student a first hand chance to meet with industry and business. Student IFT also sends resumes for students to industry. The Food Science Club is not a solitary organization at Clemson, rather it is an introduction to the career of food science.

LOUISE WICKER, President

B. Skinner, F. Harris, H. Taylor, T. Poay, A. Spoak, C. McDaniel, E. Norris, L. Wicker, R. A. Bucker, T. Jost, R. Brown, S. Browder, G. White, L. Hamilton.

4-H CLUB

The 4-H Club decided to become better friends with residents of the Six Mile Retirement and Convelescent Home during 1974-75. In September there was a fellowship and cookout for new members to get acquainted. Everyone practiced making items from clay as the club planned to make pottery gifts for the nursing home residents. They also made cookies and punch and carried fresh fruit for a party with the residents. Regular visits to the home were planned for the remainder of the year. The club also planned to participate in the Inter-State Collegiate 4-H Conference.

NANCY MCELROY, President

TOP RIGHT: *Drop-in brings in prospective members.* ABOVE LEFT: *Nancy McElroy, president, leads an informal meeting.* BELOW RIGHT: *Club members learn new techniques with clay.*

Fondly known as CGAS, the Clemson Graphic Arts Society is composed of people who are interested in the Graphic Arts as applied in both education and industry. CGAS prints posters, buttons, license plates, and Tiger Christmas cards for organizations as a fund raising project. These funds are used for purchasing new equipment for the Industrial Education Graphics Arts Lab and for furthering the education of CGAS members through field trips and print shows. One such learning experience occurred in November when the entire membership attended the world print show—"Print 74'—in Chicago.

GARY WHITE, President

CLEMSON GRAPHIC ARTS SOCIETY

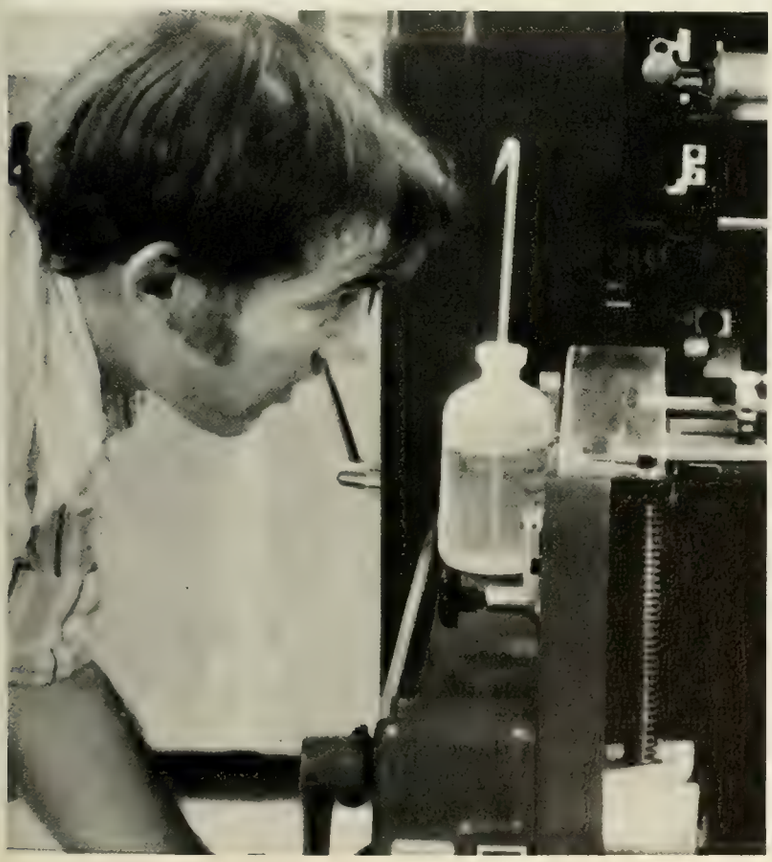

BELOW: *Student concentrating on splitting log.* RIGHT: *Members bringing a tree down.* BOTTOM LEFT: *Instructor watch students use a crosscut saw.* BOTTOM RIGHT: *Bill cooks a "game" cock.* ACROSS, TOP: *Trying to split a tree while it's standing is difficult.* ACROSS, MIDDLE LEFT: *Wintertime calls for firewood and kindling.* ACROSS, MIDDLE RIGHT: *The Club's food stand for Homecoming.* ACROSS, BOTTOM: *Members use a classroom for meetings.*

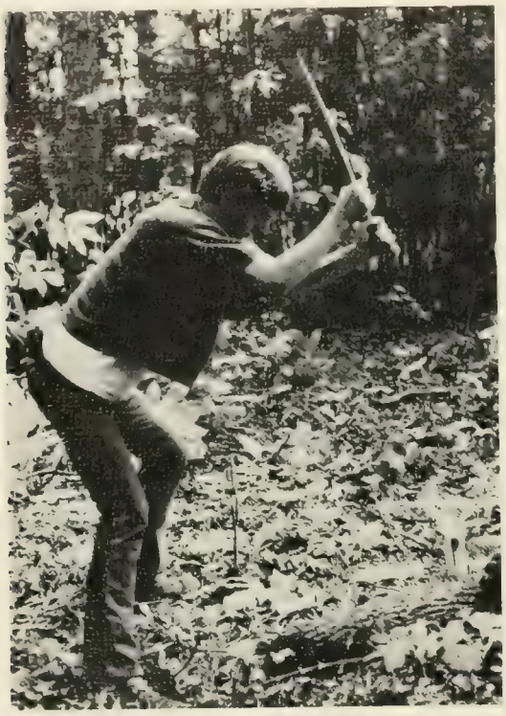

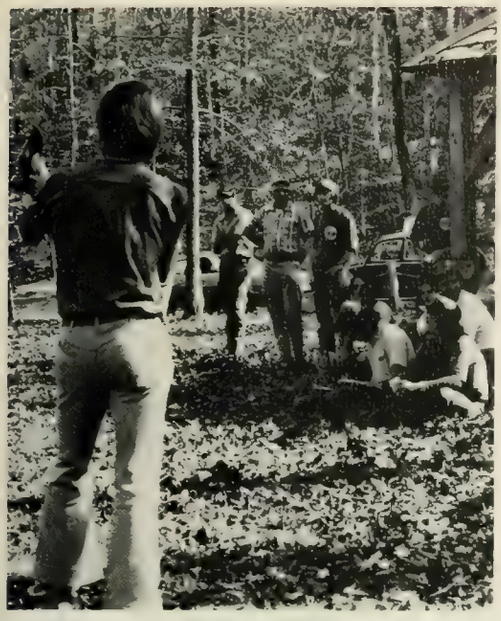

The 1974-75 Forestry Club was involved in many activities. The club sold firewood during the colder months and also sold Christmas trees—most of which were grown in the Clemson Forest. During the year the members prepared for the local and regional conclaves. These conclaves included many physical and technical events such as log hurling, axe and knife throwing, wood identification, and crosscut sawing. Occasionally the events included tobacco spitting and beer drinking. Last year the Club placed third in the Southeastern Regional Conclave. This year's conclave was held at Mississippi State University.

BILL HATNIE, President

FORESTRY CLUB

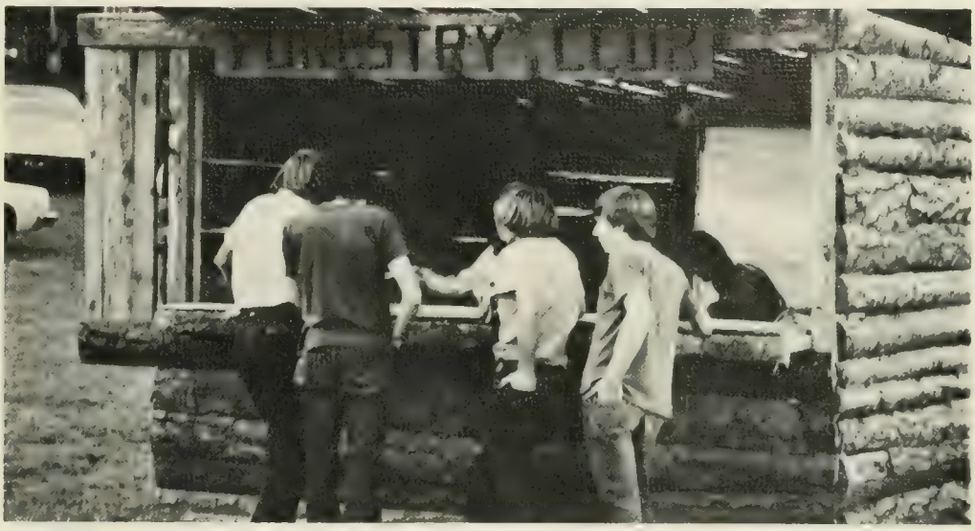

HORTICULTURE CLUB

The Clemson Horticulture Club is made up of majors and minors, professors, and others interested enough to get involved. The club activities encompass special projects such as harvesting and selling sweet potatoes, harvesting and processing grapes into juice, and distributing herb charts. This fall the Hort department sponsored a student-faculty picnic. Later in the year the club had many bull sessions for students and faculty. The club meets the first and third Tuesdays of each month.

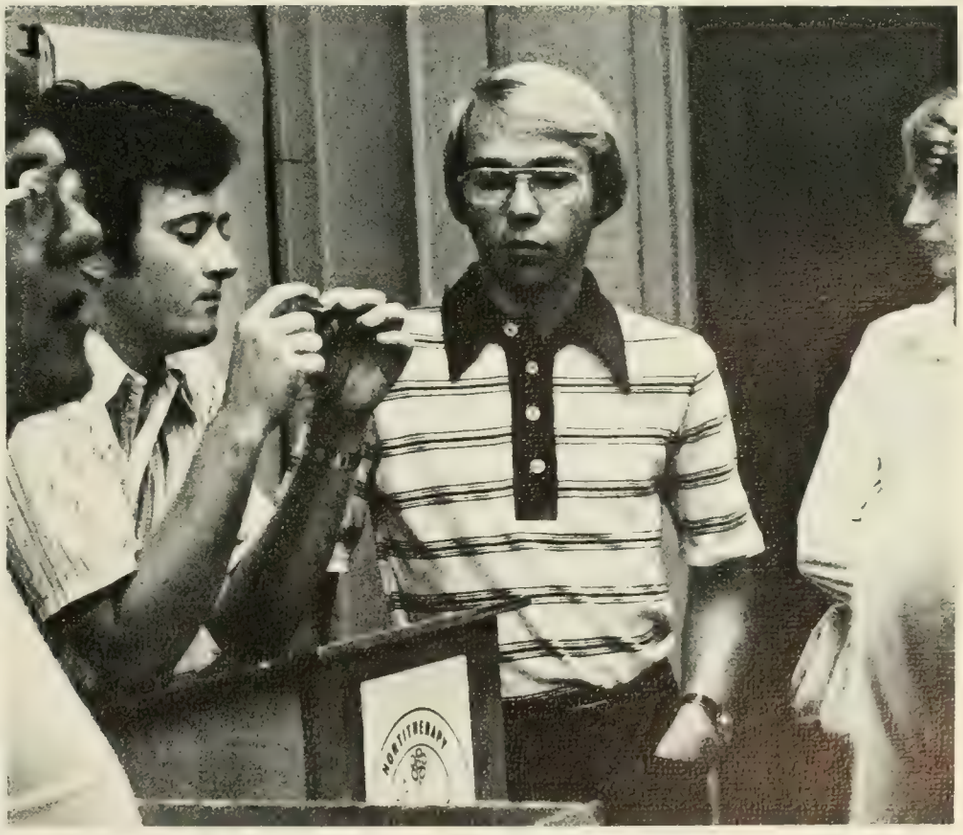

PAGE 326: ACROSS, LEFT: *Interested members listen to the speaker.* ACROSS, TOP RIGHT: *Bob Head, president of the Hort Club.* ACROSS, LOWER RIGHT: *Terry, Lonnie, Jeff, and Tony discuss matters after the meeting.* PAGE 327: TOP: *Participation is the key to the Hort Club.* BOTTOM RIGHT: *Phil, Jeff, and Judy Beth wait for the meeting to begin.*

INSTITUTE OF ELECTRICAL AND ELECTRONIC ENGINEERS

Clemson University's student branch of the Institute of Electrical and Electronic Engineers is a component of the largest engineering society in the world. The club is the voice of the Electrical and Computer Engineering students. Although it considers education to be its major function, the members were known to throw a few outings which had nothing at all to do with the business of electricity or computers. Seriously, dispersal of information and service to its members are primary objectives of the club.

PHIL HIGGINS, President

IEEE information booth at student night.

The Microbiology department at Clemson is one of the fastest growing departments on campus. There are over 200 undergraduates and more than 25 graduate students in Microbiology, making it the third largest department in the College of Physical, Mathematical, and Biological Sciences. The Clemson student branch was the first student chapter recognized on a national level by the American Society for Microbiology. Activities this year included a student-faculty drop-in, films and guest lecturers at the meetings, workshops, field trips, and picnics.

DIXIE HERNDON, President

MICROBIOLOGY SOCIETY

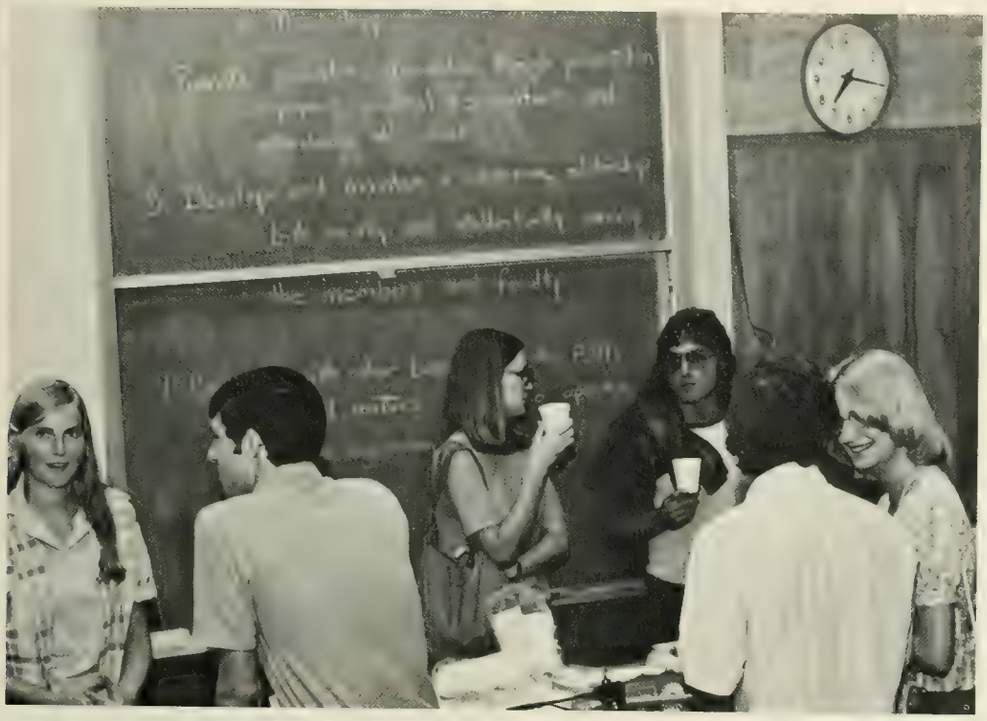

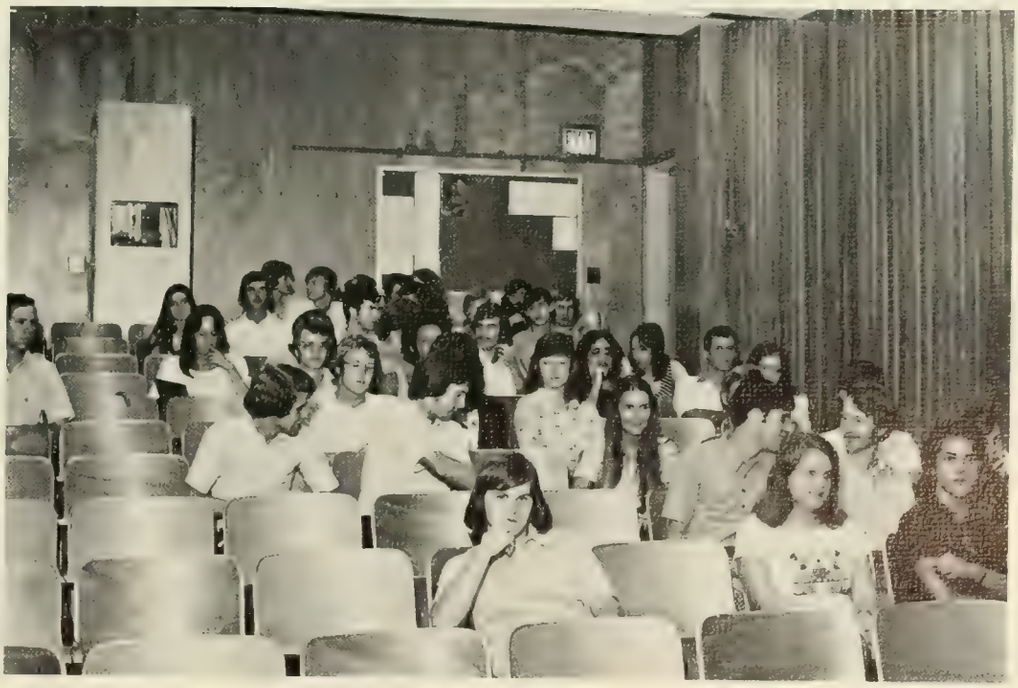

TOP: Dixie informs the members of the club's objectives. MIDDLE LEFT: Students have refreshments after a club meeting. BOTTOM LEFT: Discussion among members brings out new ideas. MIDDLE RIGHT: Dixie entertains fellow members while they have refreshments. BOTTOM RIGHT: Informal meetings create a relaxed atmosphere.

MEDICAL TECHNOLOGY CLUB

Being a medical technologist is no easy job and realizing this, the Medical Technology Club attempted to acquaint the members with the practical aspects of the profession before graduation. The members, shown below at one of their monthly meetings, were able to tour three hospitals affiliated with the School of Medical Technology program. These hospitals were Greenville General, Anderson Memorial, and Self Memorial Hospital in Greenwood, S. C.

ANITA BISHOP, President

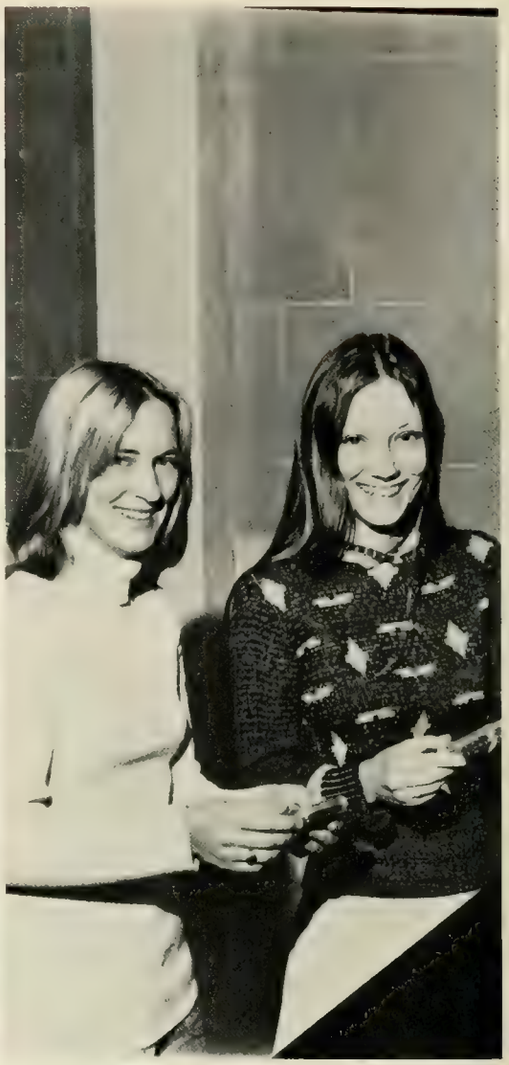

TOP LEFT: *Note taking is necessary to keep up.* BOTTOM LEFT: *Students listen attentively to the speaker.* TOP MIDDLE: *Members think carefully before voting.* TOP RIGHT: *President Anita Bishop and Treasurer Harriet Hutto.* BOTTOM LEFT: *Still cultures are examined by students.*

At the bi-monthly meetings, the Pre-Vet Club presents several doctors of veterinary medicine who speak on various aspects of their careers. The topics discussed include such subjects as parasitology in animals, experimentation with animals, and meat inspection and processing. One of the major events of the club is the annual trip to the College of Veterinary Medicine of the University of Georgia in Athens. The students are given a guided tour and shown much of the current work being done there. The club sponsors an annual picnic which allows students leisure time to share their plans and goals.

SAM INGRAM, President

PRE-VET CLUB

TOP, MIDDLE, AND BOTTOM LEFT: *Members enjoy the fellowship at the meetings and discuss their interests with the group.* BOTTOM RIGHT: *New members sign their names to the roll.*

RPA CLUB

In the spring of 1974 the RPA Club was organized into the S. C. Recreation and Parks Society. Student Branch activities have included the departmental picnic at the Y-Beach, a field trip to the Cherokee Indian Festival in Cherokee, N. C., meetings featuring professional members of the society and the National Park Service, and attendance at the S. C. Recreation Conference in Greenville. Spring semester plans included a free movie night, field trips to the Georgia mountains, the departmental beer bust, and guest speakers. The Student Branch also helps to advise students during preregistration and keeps a job board.

KEN KNOUF, President

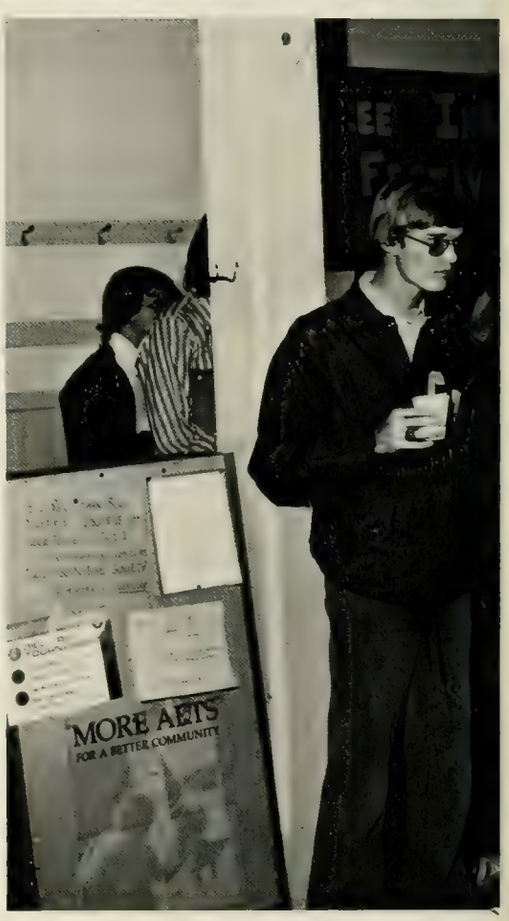

TOP LEFT: *Barbara mingles with the crowd.* BOTTOM LEFT: *Almost as many girls as guys are interested in RPA.* TOP RIGHT: *E AT THE PICNIC AT THE Y-Beach.* MIDDLE RIGHT: *Curt enjoys refreshments.* BOTTOM MIDDLE: *Members enjoy the relaxed atmosphere.* BOTTOM RIGHT: *Members play volleyball*

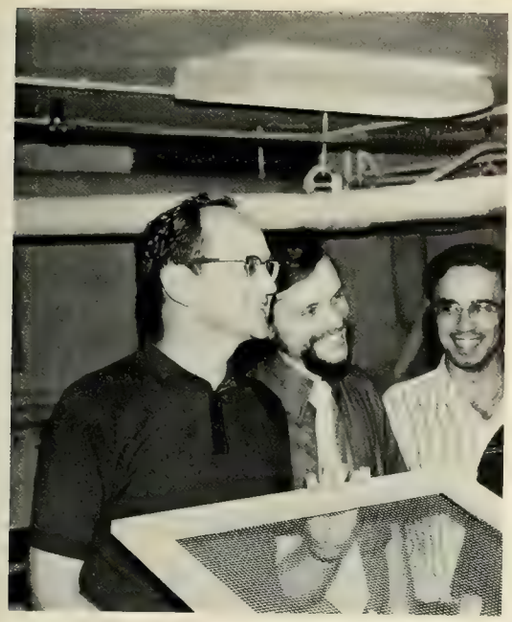

The Psychology Club was organized four years ago. This year the membership grew from an active fifteen to a stronger, more involved, forty. Members were fortunate to witness the first live brain operation on a rat in Hardin Hall. People interested in a personal touch got involved with the Pickens County Vocational Rehabilitation Center. During second semester the Psych Club sponsored the Aggression Symposium and the Alpha wave conditioning experiment. At the end of the year the club hosted a banquet where not only students but also faculty got roasted and toasted.

BETH FRANKLIN, President

PSYCHOLOGY CLUB

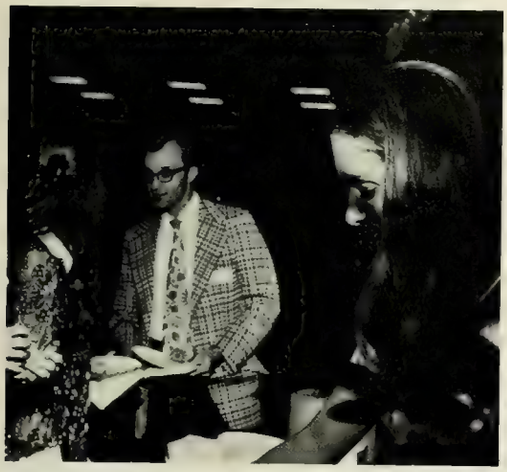

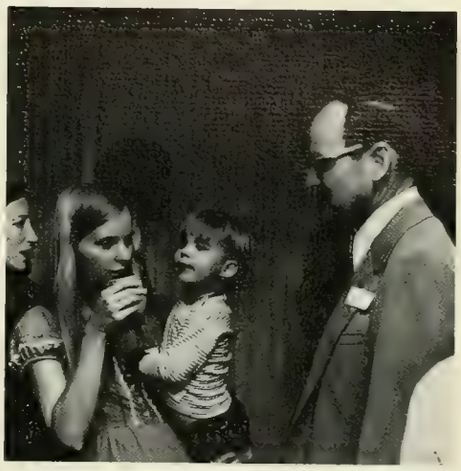

TOP LEFT: *Dr. Caffery, head of the Psych department.* MIDDLE LEFT: *Dr. Senn, the advisor.* BOTTOM LEFT: *Beth Franklin leads the meeting.* TOP MIDDLE: *Dr. Park and Dr. Senn discuss plans for the Psych Club.* TOP RIGHT: *Dr. Caffery at the drop-in.* MIDDLE RIGHT: *Better tell the truth!* BOTTOM RIGHT: *Informal discussions are frequent.*

POULTRY SCIENCE CLUB

The Poultry Science Club members are involved in many activities that expose them to many practical aspects of the poultry industry. The annual money making event for the Club is a chicken barbecue held at the Homecoming football game. This money goes for various activities held during the year, including faculty and club picnics, a weekend trip to the Southeastern Poultry and Egg Association Convention in Atlanta, and an Easter egg hunt for the children of the Shriner's Hospital in Greenville.

WESLEY KNIGHT, President

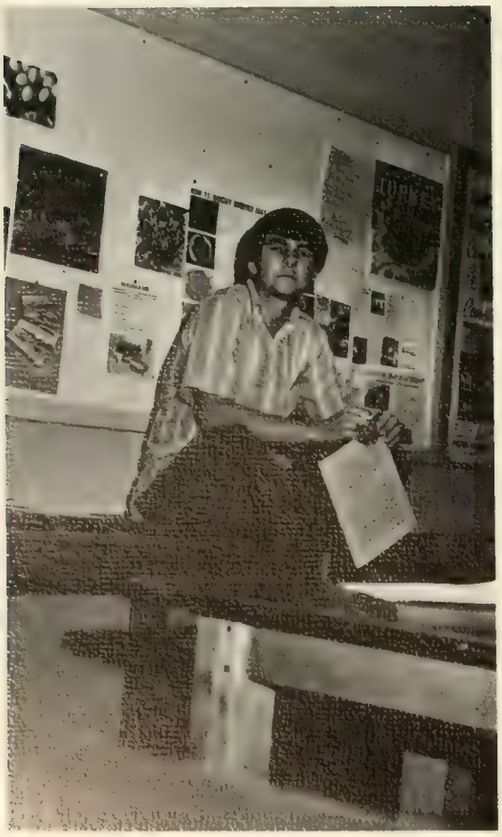

PAGE 334: ACROSS, TOP LEFT: *Hall shows Russel an article on eggs.* ACROSS, BOTTOM LEFT: Duncan in the Poultry Science lounge. ACROSS, TOP RIGHT: *Dr. Boone and Jerry.* ACROSS, BOTTOM RIGHT: *Everyone enjoys the relaxed atmosphere in the lounge.* PAGE 335: TOP LEFT: *Dr. Boone and Jerry.* TOP RIGHT: *The members prepare for their annual barbeque.* BOTTOM: *Dr. Cross, Dr. Boone, Hall Goode, Russel Cattley, Jerry Slice, Duncan Huntly, and Wesley Knight.*

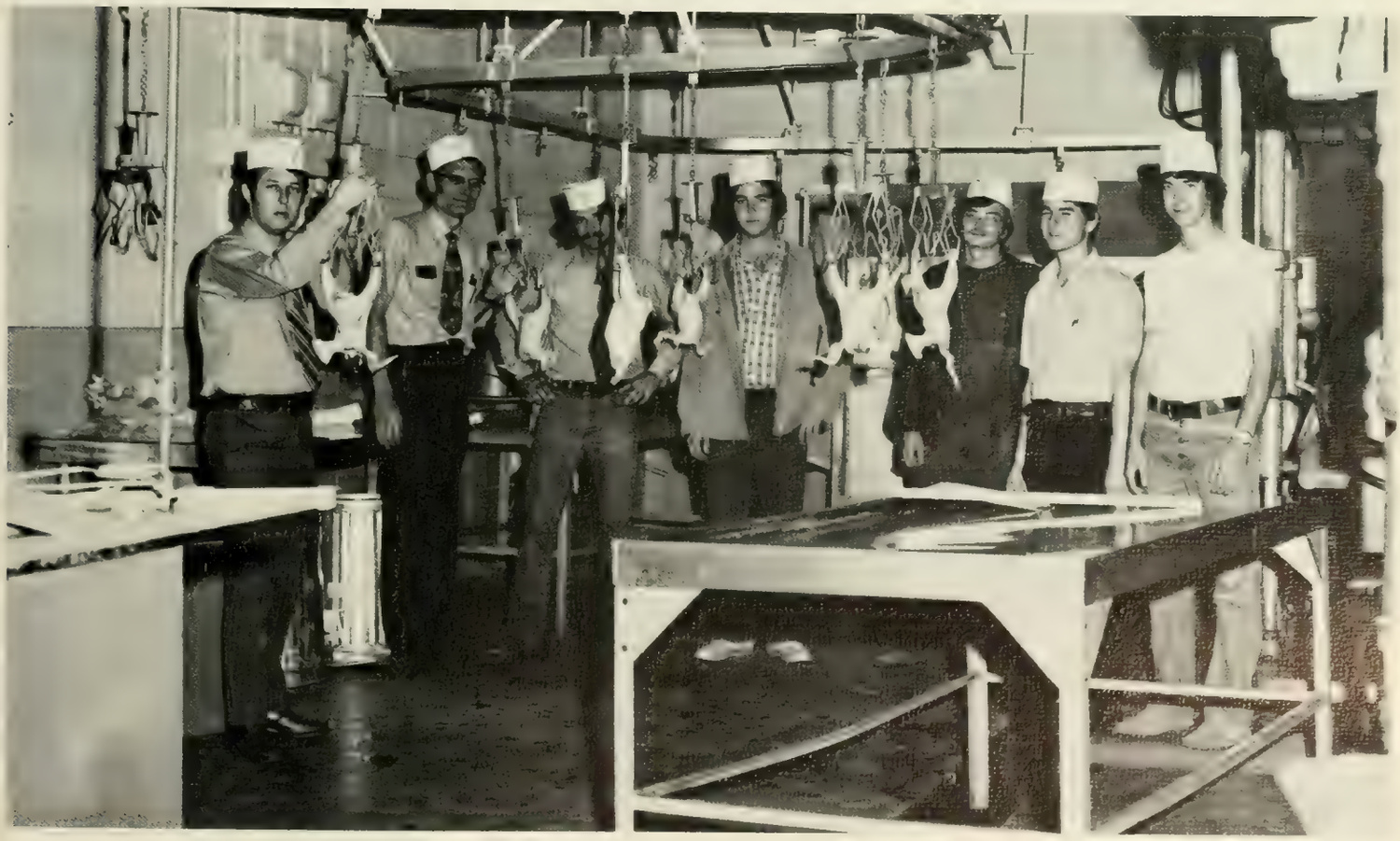

SOCIETY FOR THE ADVANCEMENT OF MANAGEMENT

This year the club reached a membership of 72, the highest in the chapter's history. The Clemson chapter is also ranked 5th nationally and received a performance award in recognition for their outstanding program. Three field trips were taken to Western Electric in Atlanta, Georgia, to Dupont in Camden, S. C., and to Schlitz Brewery in Winston-Salem, N. C. The club was honored to have speakers from professional industries to speak on the various aspects of industry. At the convention in Philadelphia, Pa., two local representatives were sent.

ROGER HEFFELFINGER, President

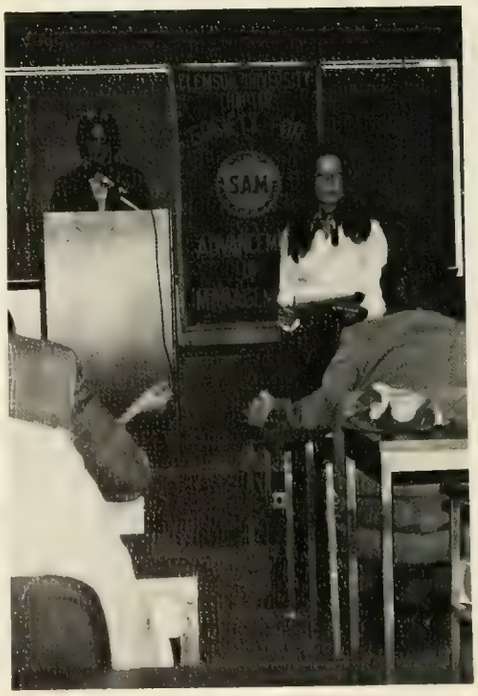

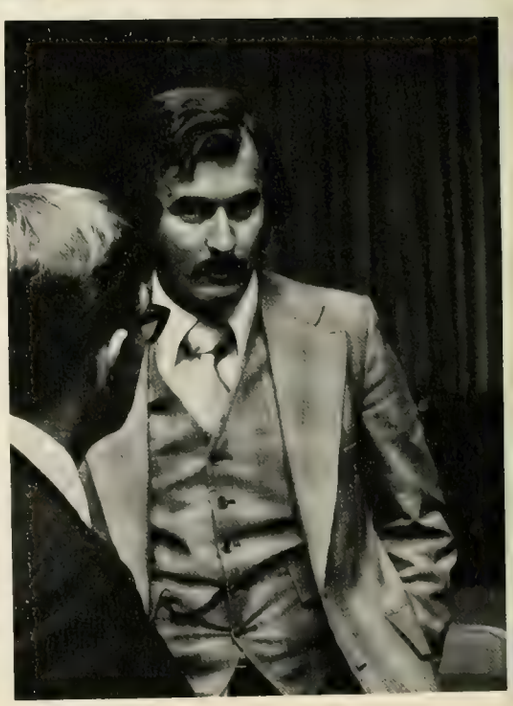

LEFT: The treasurer collects the dues. TOP RIGHT: Discussions after the meetings are frequent. MIDDLE RIGHT: Everyone is proud after placing in the Wreck Tech parade. BOTTOM MIDDLE: Roger introduces the guest speaker. BOTTOM RIGHT: The guest speaker.

TOP LEFT: *New members sign their names to the roll.* TOP RIGHT: *Everyone has a good time at Roger's apartment.* BOTTOM: *Members fill out an information sheet.*

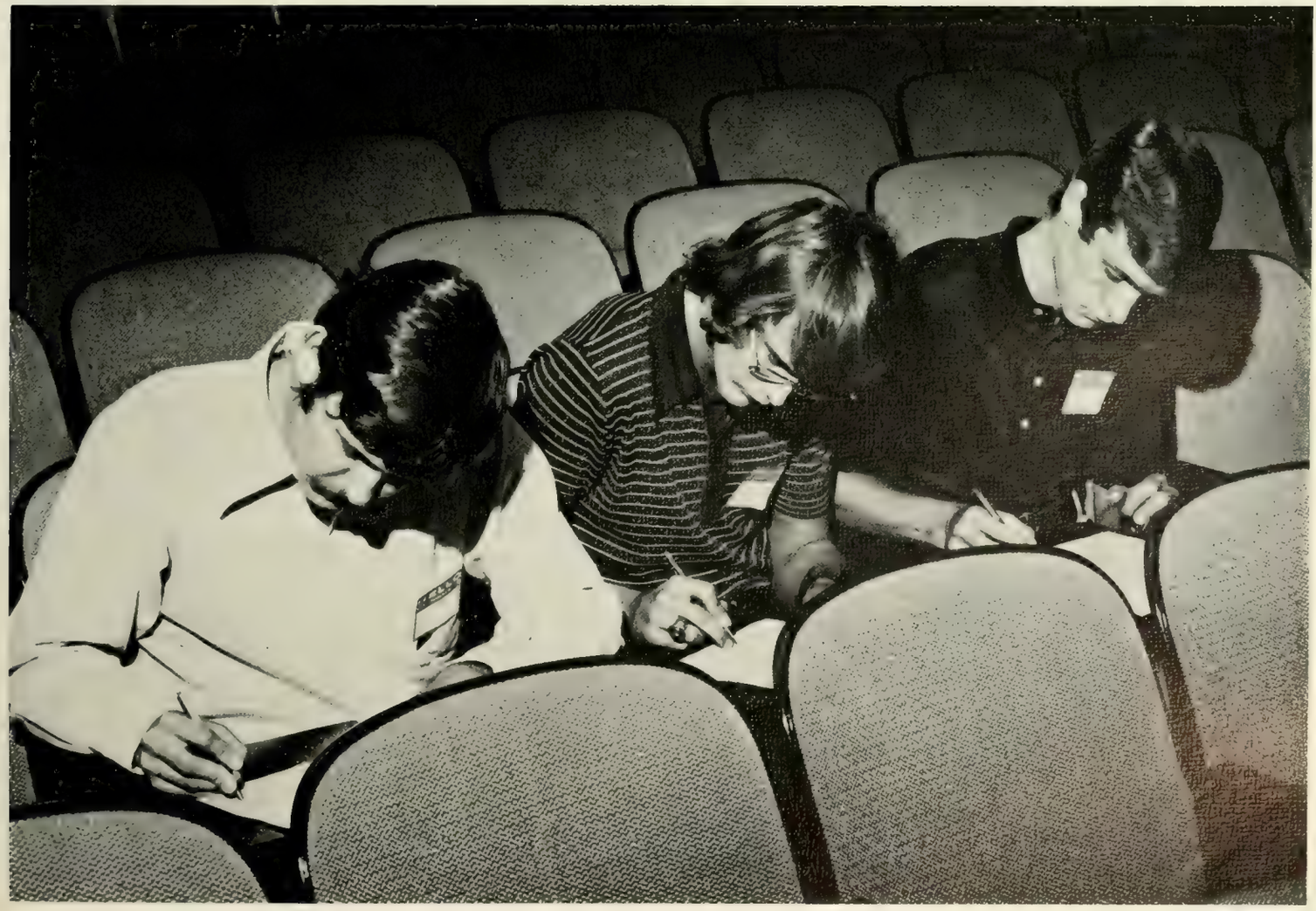

SOCIETY OF AMERICAN FORESTERS

The Society of American Foresters is a professional organization of foresters in the United States. The SAF joins with the Forestry Club in many of their activities. The Society publishes the *Journal Of Forestry* monthly which enables the various chapters of SAF to keep in touch with one another. Upon graduation student members become full SAF members.

BILL HAYNIE, President

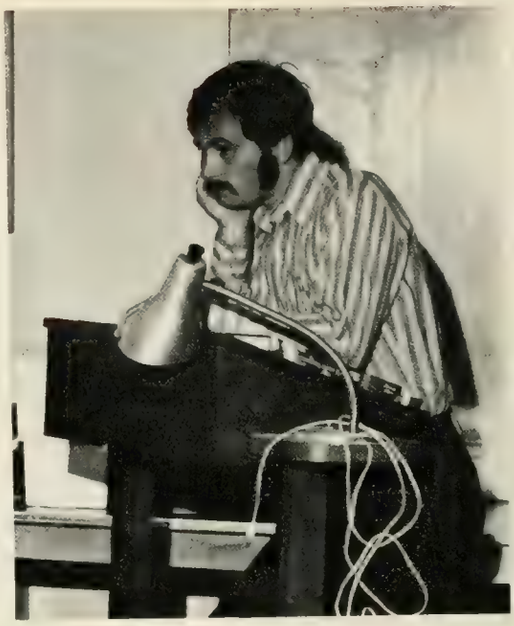

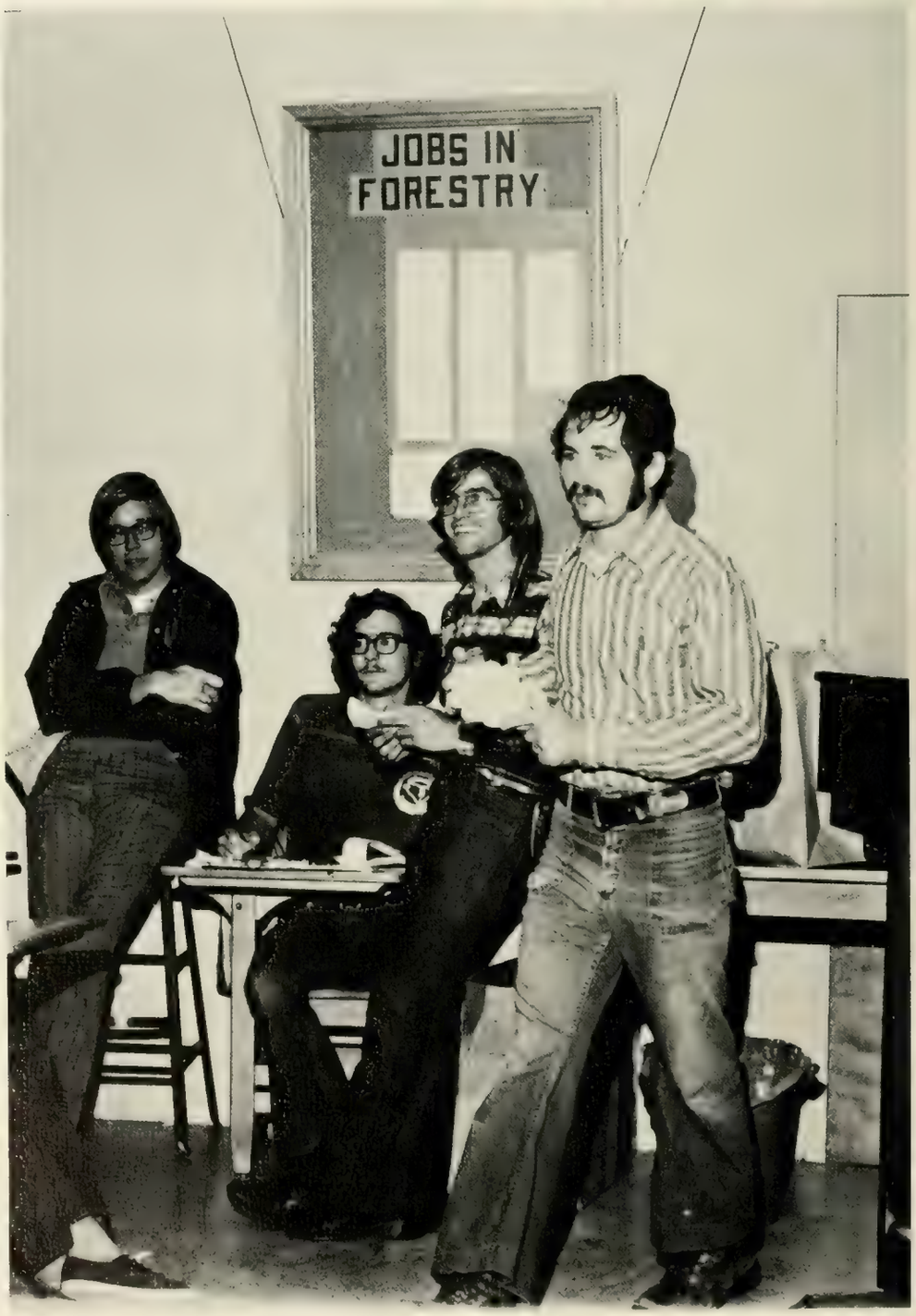

TOP RIGHT: Bill waits to bring the meeting to order. LEFT. Secretary Judy Oliver reads the minutes from the last meeting. BOTTOM RIGHT: Frank McKinney listens patiently to what is said.

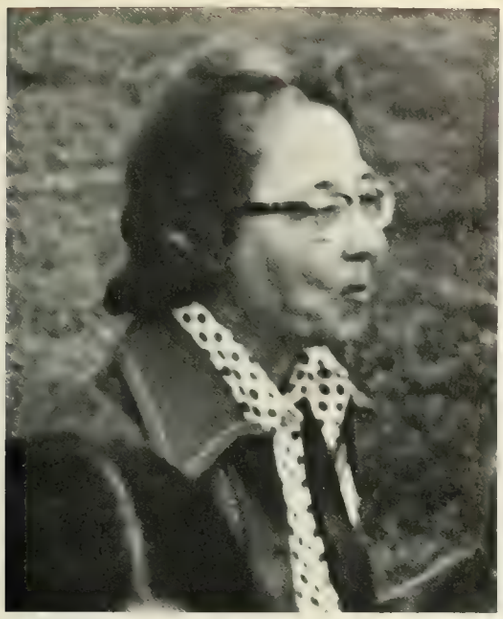

SNA is a professional organization that promotes high educational and professional standards. Monthly meetings featured speakers with informative topics. Activities included the Breakthrough to Nursing project and a service program in which members helped people in the local community. Breakthrough to Nursing is a project started by the National Student Nurses Association that reaches out to minority students in high schools and colleges. SNA sponsored a drop-in for freshmen and a student-faculty picnic. Members also attended the South Carolina Student Nurses Association Convention in Columbia.

ANNA PIERSON, President

STUDENT NURSES ASSOCIATION

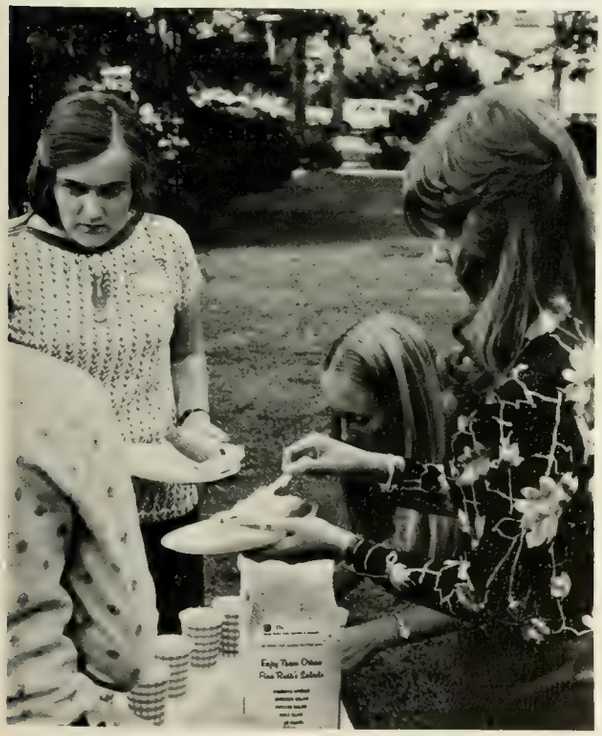

TOP LEFT: *Dean Labecki joins the girls for a picnic on the Calhoun Mansion lawn.* MIDDLE LEFT: *Nurses don't always wear white dresses and shoes.* BOTTOM LEFT: *Clem waits her turn.* MIDDLE RIGHT: *Joy and her friends enjoy the picnic.* BOTTOM LEFT: *Mary Ellen, Karen, and Angie seem interested in something.*

PAGE 340: TOP RIGHT: *Deborah records the member's semester dues.* BOTTOM: *New members await their fate at initiation.* PAGE 341: ACROSS, TOP LEFT: *Ready or not, here it comes!* ACROSS, MIDDLE LEFT: *It's O.K. as long as you don't look at it.* ACROSS, BOTTOM LEFT: *These old members plan their strategy.* ACROSS, MIDDLE RIGHT: *This member repairs a torn strip of leather.* ACROSS, BOTTOM RIGHT: *The fire warms up cold hands.*

SOCIETY FOR THE ADVANCEMENT OF AGRICULTURAL EDUCATION

The Society for the Advancement of Agricultural Education sponsored one member to the National Student Teachers Convention. A student exchange program was set up with other universities in the Southeast so that information and ideas could be exchanged with other chapters. High school students were provided with occupational information by members of the Society. Also an educational grant was given to a deserving upperclassman. The club also had a chicken barbecue at one of the home football games. One of the highlights of the year was the annual initiation of new members.

THOMSON SMITH, President

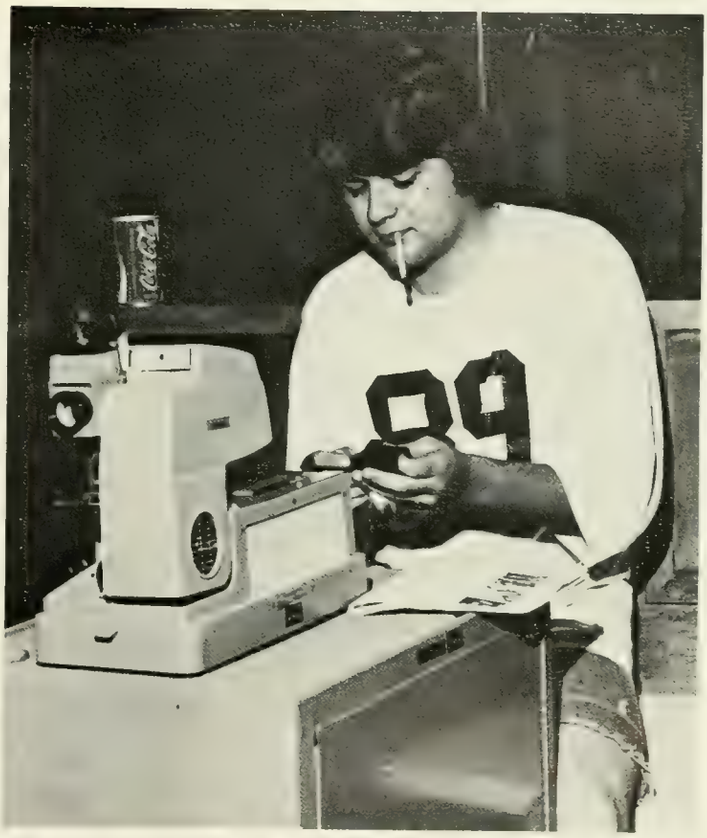

ALPHA EPSILON DELTA

The South Carolina Gamma Chapter at Clemson was the 100th chapter of Alpha Epsilon Delta, the international premedical honor society. The chapter encourages excellence in academic work by furnishing a goal toward which the student may strive during the early years of the premedical career. The chapter also serves as an organization of common interests, fellowship, and friendship among students aspiring to careers in medicine, dentistry, nursing, and medical technology.

GEORGE R. WILSON, President

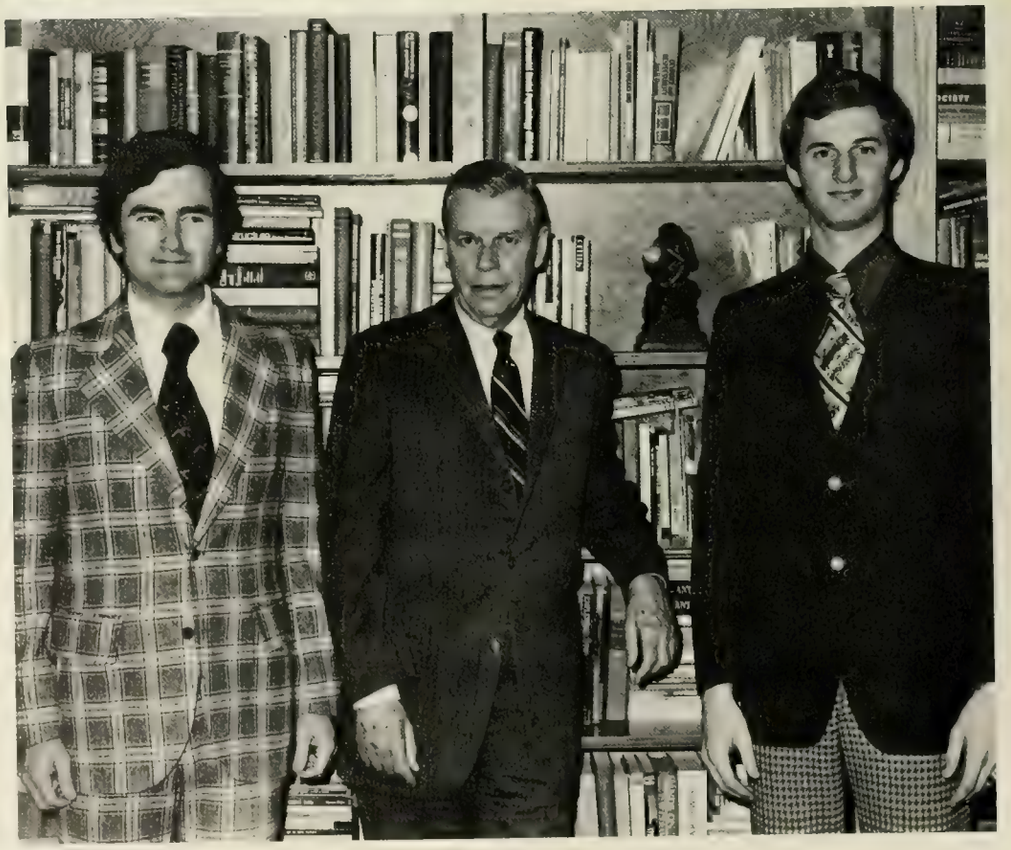

TOP: Members enjoy refreshments while discussing upcoming events. MIDDLE RIGHT: Medical students relax during special business meeting. BOTTOM RIGHT: Officers include R. Wilson, President; Dr. Burtner, advisor; and Doug Devore, V.P. ABOVE: A speaker addresses the group on latest medical developments.

Alpha Lambda Delta is a national honor society for women which denotes high scholastic achievement during the first year in college. It promotes intelligent living and a high standard of learning and encourages superior scholastic attainment among the freshmen women in all colleges and universities. Active members serve as hostesses at receptions in honor of lecturers coming to Clemson University who have demonstrated a high standard of learning and intelligent living.

DEBBIE REYNOLDS, President

ALPHA LAMBDA DELTA

FIRST ROW: *A. Todd, W. Malone, K. Garren, A. Thorton, R. Wolfe, D. Reynolds.* SECOND ROW: *D. McCrea, H. Taylor, S. Hughes, M. Jones, S. Costa, J. Whiteside, S. Truett, S. Dimmock.* THIRD ROW: *C. Hall, A. Jenkins, A. Copeland, S. Taylor, S. Memmott, K. Kenney, C. Turner, A. Pinson, J. Tollison.*

TOP: *Pat Warren looks on as a new member signs in.* MIDDLE RIGHT: *Dean Delony, Debbie Reynolds, and Cathy Turner read the ritual.* ABOVE: *Dean Delony presents a certificate to an initiate.*

ALPHA PSI OMEGA

L. Brogden, B. Goodall, F. O. Barger, G. Marett, M. Barksdale, J. Winans, T. Pender, S. Lay, A. Willis.

Alpha Zeta is a national honorary fraternity for students majoring in Agriculture and closely related fields.

Alpha Zeta actively participates in the College of Agriculture by sponsoring many service projects such as monitoring study rooms and faculty lounges.

In our world of shortages, it is obvious that strong leadership is needed to insure the best possible utilization of our natural resources. The members of Alpha Zeta continually strive to provide the leadership necessary to serve their fellow man.

JOHN HANE, President

Officers are J. Stephens, J. Hane, L. Schmid, M. Bishop, and G. Kodama.

ALPHA ZETA

LEFT-TO-RIGHT: *B. Haynie, D. Catlin, P. Gomcka, C. Smith, L. Schmid, M. Reid, M. Helmken, J. Hane, G. Kodoma, J. Stephens, P. Layton, M. Rusthan, M. Bishop, G. Lockaby, R. Martin.*

BLOCK "C"

The organization which serves to honor Clemson's athletes, Block "C", is open to all athletes who have won a letter in a varsity sport. Members participate in a variety of activities. Parties and other special event provide fellowship and fun for all members. On the more serious side are service projects such as selling programs before basketball games. Meetings are held regularly, providing an excellent opportunity for members to exchange ideas and plan new activities.

LEN GOUGH, President

TOP RIGHT: *Bob Bosler pauses before resuming the meeting.* MIDDLE LEFT: *Jim and Witt pay close attention.* MIDDLE RIGHT: *Len Gough thinks over next piece of business.*

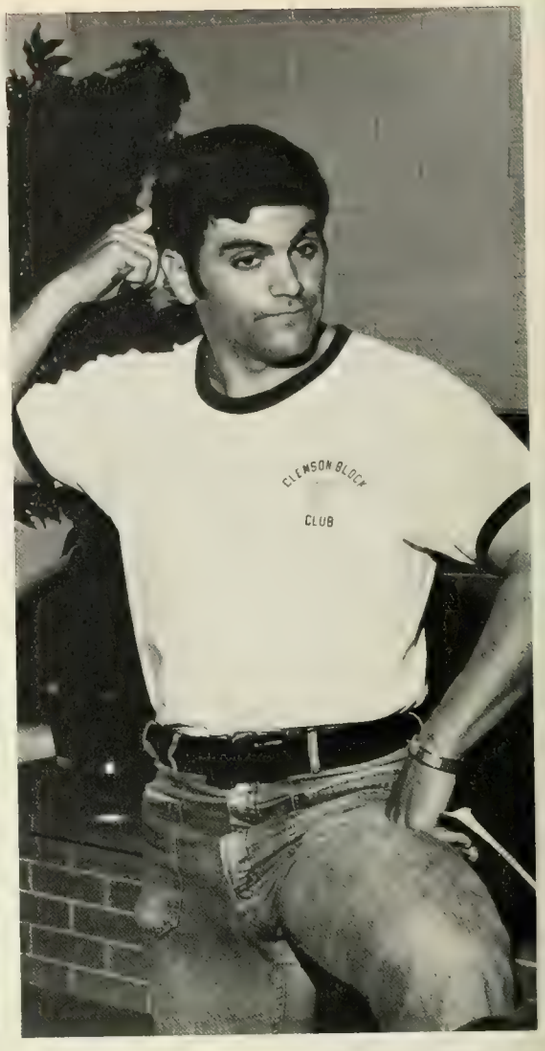

FRONT ROW: D. Robbins, A. Cooler, J. Griffin, G. Ackley, B. Drake, J. Law, D. Wright, T. Stough, D. Mathews, J. Whitmire, H. Jutzeler, R. Kulikowzki. MIDDLE ROW: G. Esher, K. Andreas, M. Tyner, B. Wingo, F. Bethea, W. Langstaff, B. Bosler, L. Gough, J. Williamson, J. Ness, M. Padgett, D. Wessinger, H. Morrow, F. Gore. BACK ROW: C. Brantley, M. Fleming, T. Boozer, M. Cobb, K. Peeples, G. Alexander, M. Allen, B. Mott, S. Morris, G. Hortz, D. McBride, D. Williams, B. Burton.

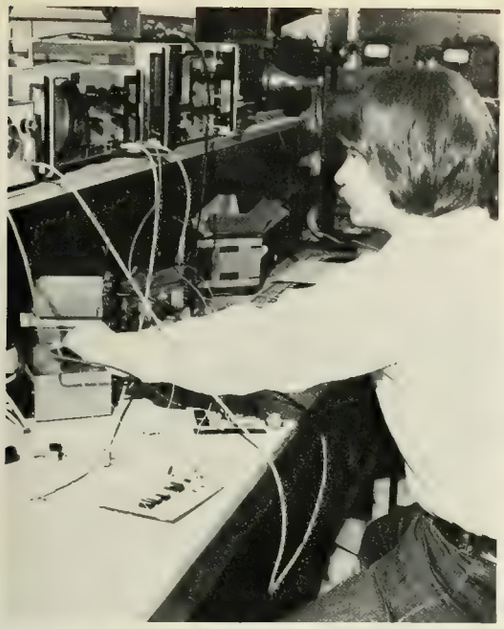

ETA KAPPA NU

Eta Kappa Nu Association is a national honor society for Electrical Engineers. This organization attempts to bring into closer union those in the profession who, by their attainments in college or in practice, have manifested a deep interest and marked ability in their life work whereby mutual benefit may be derived. Zeta Iota Chapter of Eta Kappa Nu selects its membership from students in the junior and senior class.

JIM PETTUS, President

LEFT: *Jim Pettus adjusts the pattern on an oscilloscope.*

FRONT ROW: *M. Coggins, D. Simmons, T. Clawson, G. Speas, P. Ghent, J. Pettus, J. Barton.* MIDDLE ROW: *R. Kersey, F. Gramling, M. Oakley, H. Hobson, G. Keenan, S. Gilbert, J. Dismukes, G. Snow.* THIRD ROW: *J. Peeples, T. Jordan, D. Gillipsie, K. Kenson.* BACK ROW: *Advisor, Dr. J. T. Long, M. Barth, J. Amari, P. Higgins, J. Hammond.*

ACROSS, TOP LEFT: *Tom Tull escorts Homecoming Contestant Becky Harris at Tigerama.* ACROSS, BOTTOM LEFT: *Initiate Zack Zapack cuts his ribbon.* ACROSS, TOP RIGHT: *Group discussions are an important part of Blue Key drop-ins.* ACROSS, BOTTOM RIGHT: *Witt discusses initiation procedures with a fellow member.* TOP RIGHT: *Members wait to escort initiates in for the final initiation.* TOP LEFT: *Officers–J. DuPre, R. Atkins, C. Grace, and L. Heaton relax after a drop-in.*

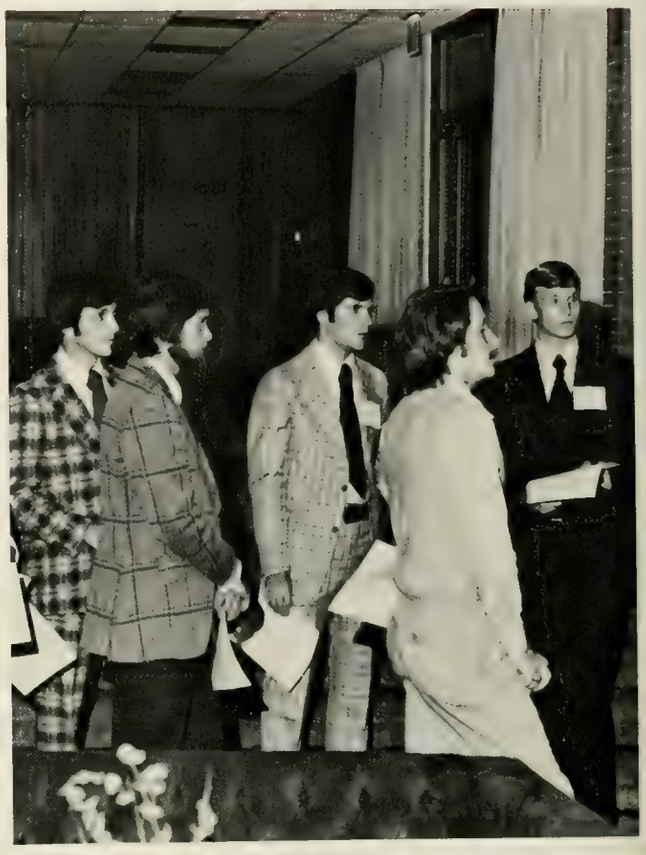

FRONT ROW: *R. Foster, R. Sturgheos, W. Barbrey, R. Sprott, D. Vaughn.* SECOND ROW: *S. King, J. DuPre, W. Bennett, J. Lingle, J. Evans, P. Jackson.* THIRD ROW: *N. Clamp, L. Heaton, S. Crouch, C. Grace, R. Wolfe, M. Johnson.* FOURTH ROW: *C. Galphin, E. O'Dell, W. Farrell, J. Blair.* FIFTH ROW: *W. Langstaff, S. Csernak, T. Tull, J. Stonemetz, R. Brantley.* NOT PICTURED: *S. Myers, Z. Zapack, C. Snipes, L. Dewberry, C. Shuler.*

Blue Key National Honor Fraternity is an organization based on the ideals of leadership, scholarship, and service. Blue Key brings together leaders from all segments of the student body to serve the University in whatever ways it can. Traditionally, Blue Key has sponsored Tigerama, a major part of Clemson's Homecoming weekend. Tigerama includes skits, put on by Fraternities and sororities, the crowning of Miss Homecoming, and the state's largest fireworks display.

JAMES C. DUPRE, President

BLUE KEY

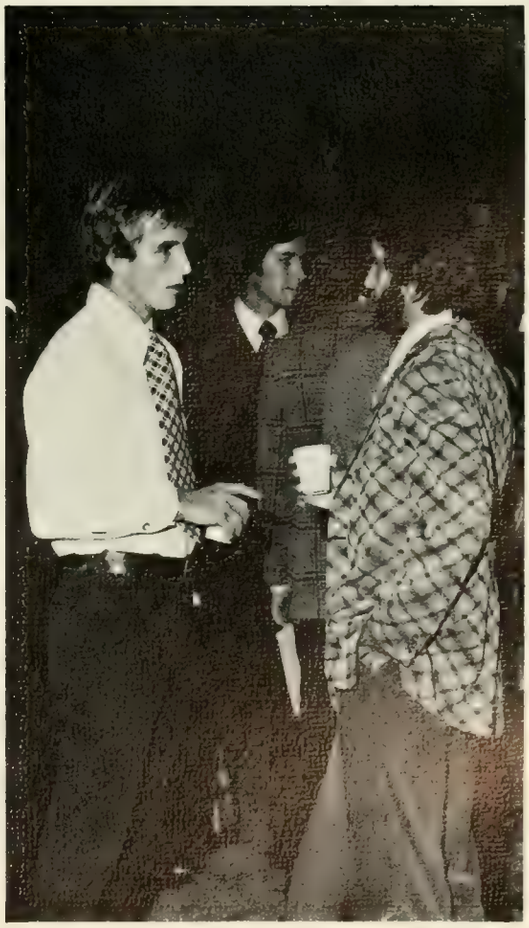

IOTA LAMBDA SIGMA

As the national, professional honorary fraternity of Industrial Education, Iota Lambda Sigma is composed of students dedicated to becoming teachers.

The year began with a picnic for the department. Experts spoke on the role of Industrial Arts in the legislation concerning vocational education. In September, the fraternity undertook its first project: assisting with the construction of a Clemson welcome sign.

Iota Lambda Sigma served other fraternities by manufacturing plaques, and awards. With fellowship highlighting the spring retreat, it was a grand year indeed!

DOUGLAS COFFEEN, President

TOP RIGHT: *Marta does the duck walk during initiation.* MIDDLE: *A member directs initiates during pledge training.*

FRONT ROW: *L. Bryant, R. Eshelman, C. Coggins, G. Spires, H. Rambo, J. Campbell.* SECOND ROW: *C. Coffeen, E. Farr, J. Suratt, B. Wilson, H. Allen, L. Young, F. Bouknight, E. Addington, J. Marshall, M. Keeney, D. Kirkpatrick, B. Harris, R. Hudak, R. Schulley.* NOT PICTURED: *G. White, B. Copeland, D. Bonnett, D. Wylie, R. Gibson, C. Kneece, R. Pearson, M. Thompson, M. Parson, C. Hartzell, J. Mozley, S. Butler, E. Ingram, M. Ellis, B. Reardon.*

The national honor society in education, Kappa Delta Pi, is locally represented at Clemson by the Mu Upsilon chapter. Four meetings are held each year in addition to an annual spring banquet at which initiates are installed. The chief thrust of this year's program has been the development of a service project involving members in several areas, such as teaching in adult schools, serving as teacher aids, and working in homes for unwanted boys.

TERRY NORTON, President

KAPPA DELTA PI

TOP LEFT: *Kathy and Sally enjoy the spring banquet.* MIDDLE LEFT: *A speaker holds the attention of club members.* BOTTOM LEFT: *Initiates line up to receive membership certificates.* ABOVE: *Officers are T. Norton, Dr. Briscoe, B. Johnson, H. Nunnery, E. Schelesky.*

KERAMOS

Keramos is the honors fraternity for ceramic engineering students who have achieved outstanding scholarship. The only South Carolina chapter of this fraternity, Keramos is probably one of the most unique honorary fraternities on campus.

The members of Keramos have given assistance to programs which explain to high school students what ceramic engineering is, and what opportunities are available in the ceramic industry. Other activities include the donation of books to the ceramic library in Olin Hall.

PETER H. STEVENS, President

MIDDLE RIGHT: *Members watch the press as Pete turns the controls.* TOP RIGHT: *Student engineers discuss materials.* MIDDLE LEFT: *Doug writes experimental formulas.*

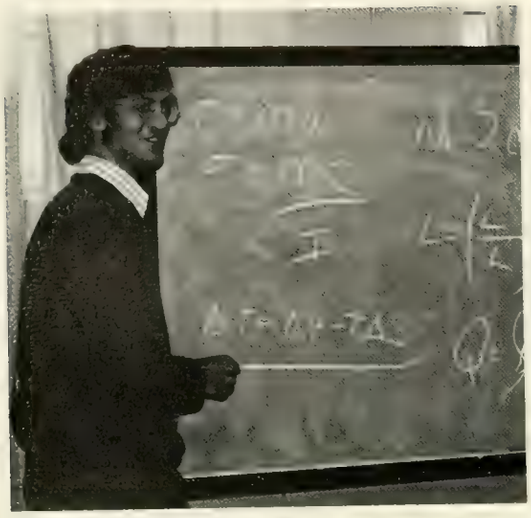

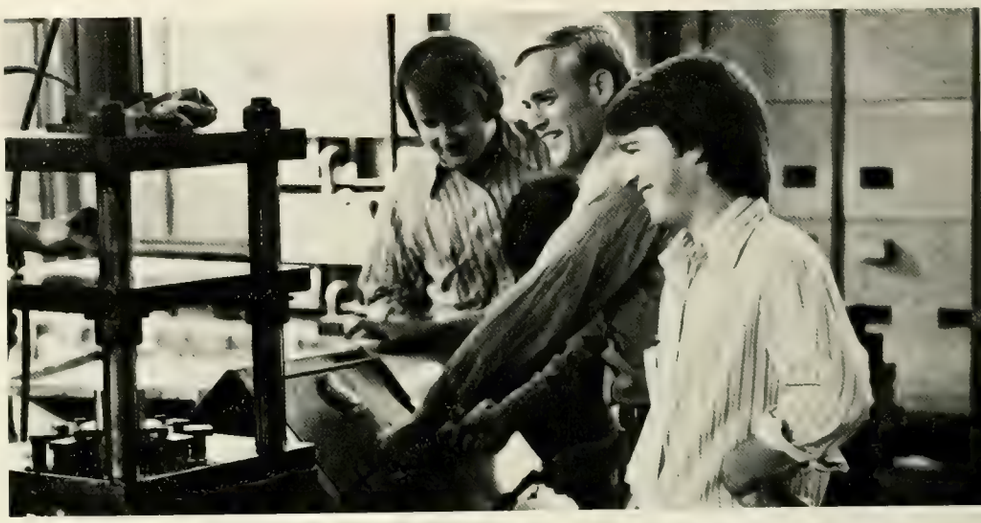

LEFT-TO-RIGHT: *D. Dobbins, A. Mollica, W. Brown, J. Corpening, A. Ferguson, S. Frame, D. Lee, P. Stevens.*

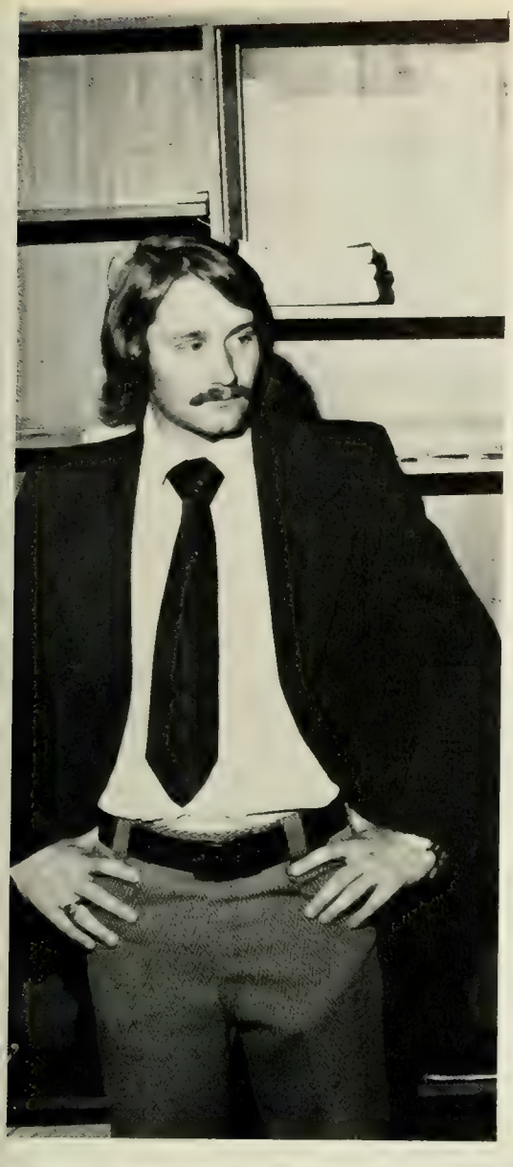

PHI ETA SIGMA

Phi Eta Sigma is a national honorary for freshmen men. Initiations are held each semester for those who have attained a grade point ratio of 3.5 or better. In addition to regularly scheduled business meetings, the organization holds special activities for members. These include a picnic in the fall and a softball game and picnic in the spring. Phi Eta Sigma also provides a guest speaker for all honorary fraternities.

JERRY H. STONEMETZ, President

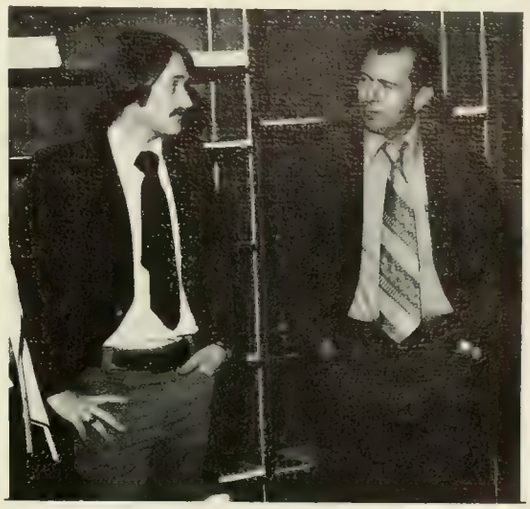

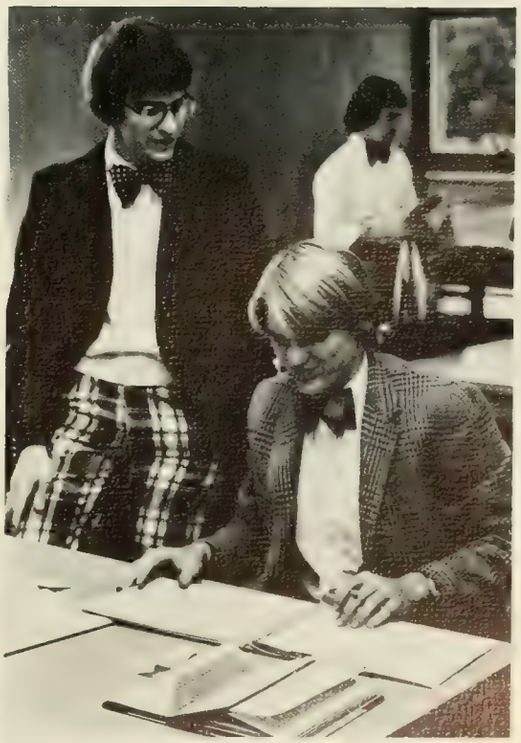

FRONT ROW: *M. Caan, A. Ferguson, J. Stonemetz, P. Pushkar, J. McKenzie, W. Gregg.* SECOND ROW: *T. Saunders, A. Willis, M. Davidson, D. Wetenhall, R. Cole, B. Taylor, G. Alewine, T. Spitz, J. Hodan.* THIRD ROW: *C. C. Fain, Advisor; F. Glenn, R. Skinner, H. Kearse, C. Warner, D. Snelgrove, F. Emerson, R. Jackson.* FOURTH ROW: *L. Wienges, N. McGarity, R. Witt, E. Zeigler, D. Lee, J. Murden.*

MIDDLE RIGHT: *Jerry questions Dr. Fain's suggestion.* ABOVE: *Newman waits as Michael prepares the check.* MIDDLE: *"Moron" plaques are an essential part of initiation.* TOP LEFT: *Jerry Stonemetz pauses in his duties as president.*

MU BETA PSI

Mu Beta Psi is pledged to the advancement of music on campus. The brothers of Mu Beta Psi provide musical talent for projects sponsored by the Music Department and other organizations.

Each spring, Delta chapter sponsors a musical variety show so that local talent will have the opportunity to perform before fellow students and the general public. Proceeds from last year's show, combined with the funds from the spring pledge class projects were used to purchase a stereo system for a dormitory at Whitten Village, in Clinton, South Carolina.

JAKE SMITH, President

ACROSS, TOP LEFT: *Jake Smith, president, gets pooled by new members.* ACROSS, MIDDLE: *A member reveals a major ingredient for the perfect party.* ACROSS, BOTTOM LEFT: *Jake and Tony discuss pertinent business at a meeting.* ACROSS, TOP RIGHT: *Initiates sing Tiger Rag on the loggia while doing the appropriate motions.* ACROSS, BOTTOM RIGHT: *Prospective member wonders what he will have to do next.*

TOP ROW: *F. Pittman, F. Kunz, A. Cade, R. Pritchard, G. Spires, N. Simmons.* SECOND ROW: *T. Hunter, J. Bowers.* THIRD ROW: *J. Smith, T. Stapleton, B. Antley, J. London, B. Berkland, B. Holladay, T. Young.* FOURTH ROW: *M. Willet, J. Hamer, G. Thompson, R. Foster, N. Clamp, D. Pullen, K. Snelgrove, D. Berry, T. Crowson, D. Walsh.* FIFTH ROW: *J. Miller, E. Oats, T. Lipsey, J. Stoney.*

ORDER OF ATHENA

Order of Athena honors senior women who demonstrate characteristics of leadership, scholarship and service.

Order of Athena has held receptions for noted visitors to campus such as Shirley Chisholm, and for homecoming pageant contestants. In addition, the society has sponsored the Miss Clemson Pageant and has offered a campus tour service to visitors.

Plans for the future include sponsoring a speakers series, with emphasis on women's roles and contributions in society, and possible affiliation with a national women's honorary.

MARTHA LYNN MORRIS, President

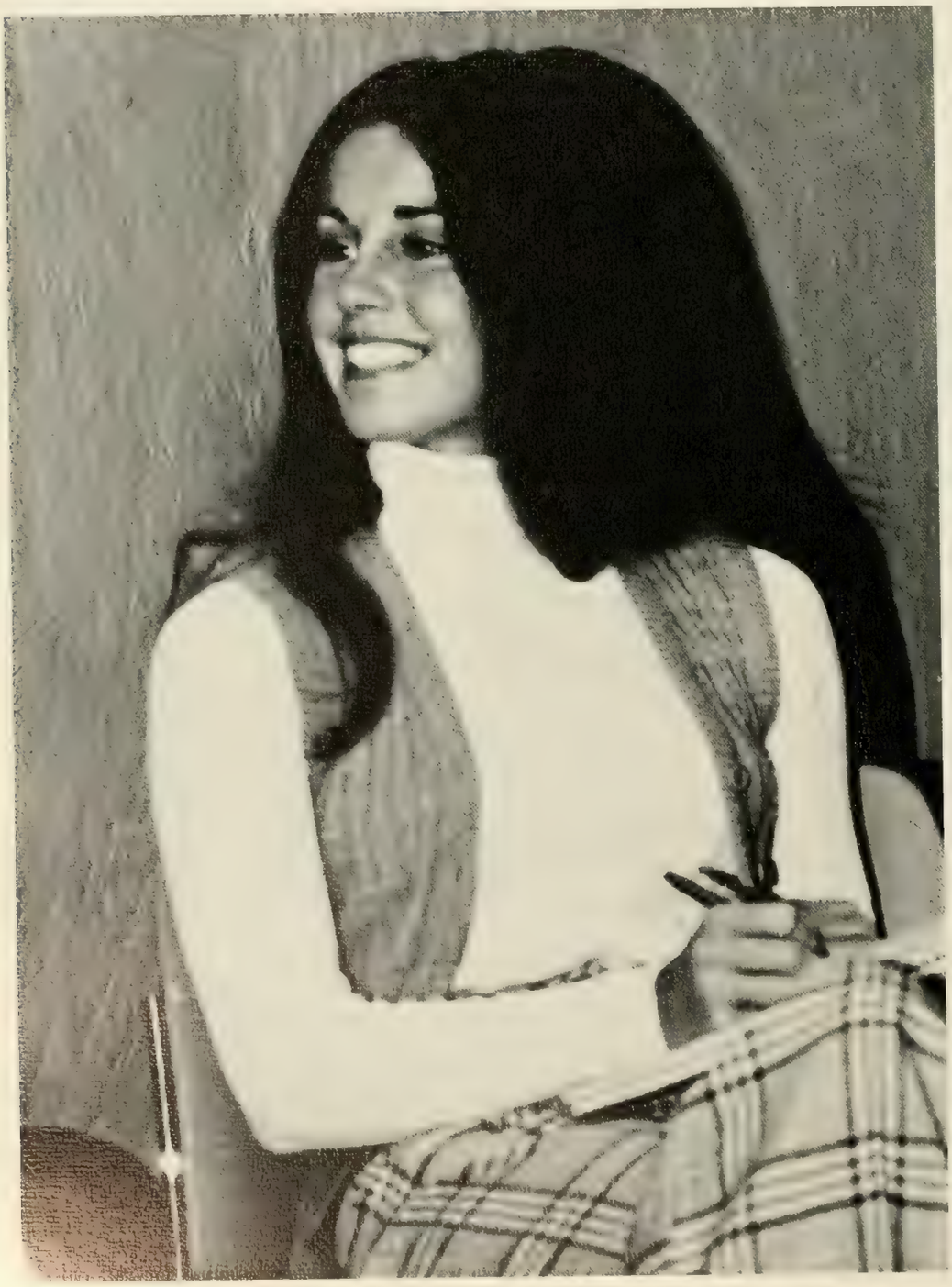

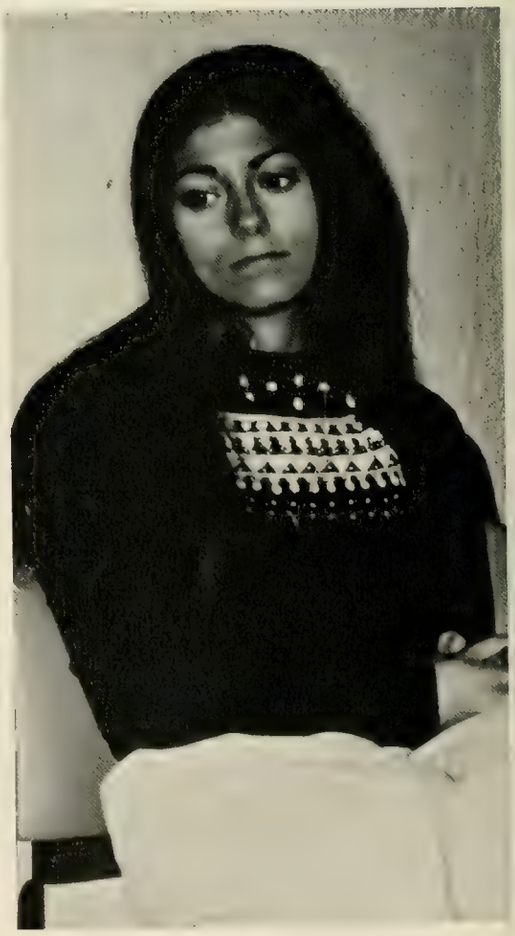

ACROSS, LEFT: *Martha Lynn Morris conducts an informal meeting.* ACROSS, TOP RIGHT: *Jo Ann and Liza laugh with Barbara.* ACROSS, BOTTOM RIGHT: *Cathy Dayhood debates the merits of an important decision.* BELOW: *A surprise announcement shocks Lynn Lovelace and Pam Lester.*

LEFT-TO-RIGHT: *M. L. Morris, J. A. Edwards, P. Lester, L. Lovelace, K. Dayhood, D. Brockman, L. Gilreath, B. Tuttle, N. Rush, J. Hunt, S. Otterson, S. Pool, J. Jerden.*

PHI PSI

Phi Psi, a national honorary textile fraternity, is dedicated to the advancement of the textile industry. The Iota Chapter of Phi Psi has as its goal the improvement of the textile industry through the production of qualified textile graduates. Throughout the year, brothers of the Iota chapter help the Textile Department in many ways, including conducting tours on high school visitation days, and sponsoring a student-faculty picnic to promote fellowship within the department.

CELIA SURRATT, President

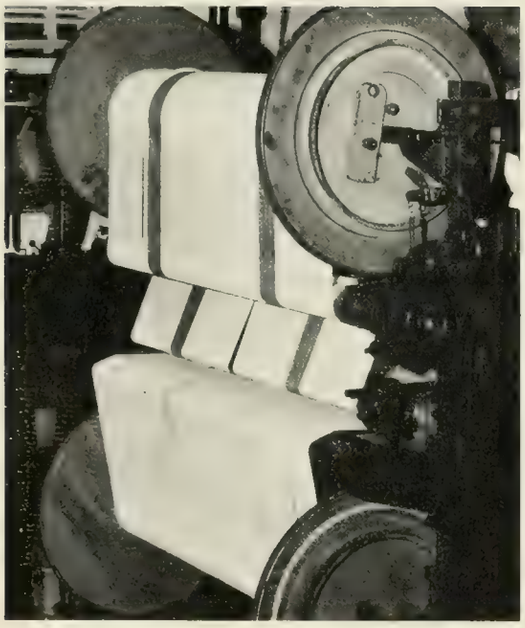

TOP RIGHT: Celia Surratt, president, inspects the dye stock. TOP LEFT: Experimental loom in operation. BOTTOM RIGHT: Textile honorary members check out new equipment. ABOVE: Bill works in a textile lab.

Psi Mu Psi, sister sorority to Mu Beta Psi, promotes the advancement of music on campus and in the community. Psi Mu Psi also encourages sisterhood among the women students in Tiger Band, Concert Band, and the University Chorus.

Some of the projects of the sorority include ushering for the University Concert and Chamber Music Series, maintaining a bulletin board in Daniel Hall, and providing musical entertainment for patients at nursing centers.

DEBBIE LUCAS, President

MIDDLE RIGHT: *Debbie Lucas, president, conducts the regular meeting.* TOP LEFT: *Students combine their talents in a new musical selection.* MIDDLE LEFT: *Members attend an informal meeting.*

PSI MU PSI

FRONT ROW: *G. Barton, C. Rogers, J. Metz, V. Daws, A. Finley, C. Andrews, B. Willis, S. Piazza, V. Wann, G. Cheatham, N. McLeod, K. Corley.* BACK ROW: *D. Copelan, P. Meadors, T. Baker, L. Pennington, C. Surath, M. Good, L. Johnson, D. Lucas, J. Thomas, D. Williams, W. Wood, M. Harrison.* NOT PICTURED: *N. Lee, P. Humphries, S. Love.*

PHI KAPPA PHI

The Honor Society of Phi Kappa Phi is a national organization, which recognizes and encourages superior scholarship in all areas of learning.

The local chapter holds business meetings early in the semesters while initiation ceremonies are held toward the end of each semester. Outstanding scholars from the campus are invited to speak at initiation banquets. The chapter annually presents the Phi Kappa Phi Award to the junior or senior member with the highest academic standing.

DR. J. T. LIGON, President

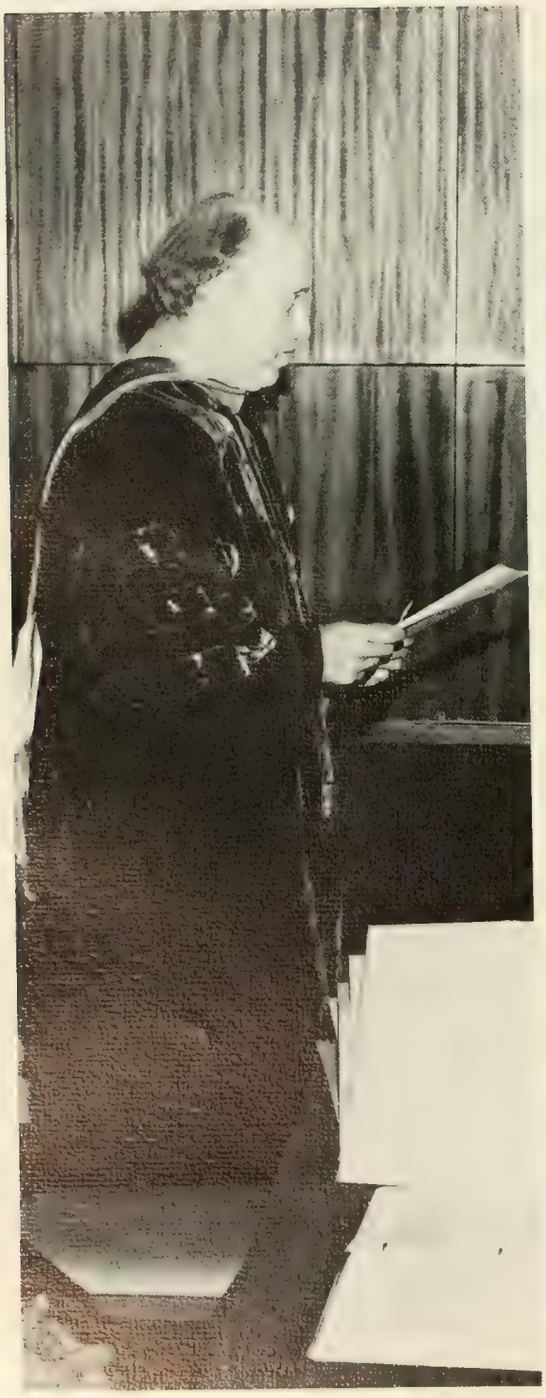

ACROSS, FAR LEFT: *Dr. Idol, secretary, reads the names of new initiates.* ACROSS, TOP: *Roland Skinner talks with his fellow initiates.* ACROSS, MIDDLE: *New members wait to recite the pledge.* ACROSS, BOTTOM LEFT: *Carol and Rip ponder over the food at the banquet.* ACROSS, BOTTOM RIGHT: *Judy Jerden walks the aisle with her membership certificate.* LEFT: *Dr. Ligon, president, distributes certificates.* BOTTOM RIGHT: *A buffet dinner is served after the bi-annual initiation.*

SIGMA LAMBDA CHI

Sigma Lambda Chi is a national construction honor fraternity with 28 chapters at schools offering majors in building construction. The primary purpose of Sigma Lambda Chi is the recognition of outstanding students in the building construction curriculum in both academic and leadership fields.

Membership is extended to juniors or seniors in building construction with the required grade-point ratio or in the top 20 percent of the junior-senior class. Drop-ins are held for new members.

K. REID HOTALING, President

TOP LEFT: *A prospective member helps himself to some punch.* ABOVE: *Treasurer, Jeff Pettit discusses Sigma Lambda Chi with new members.* TOP RIGHT: *Members attend a drop-in after a regular meeting.*

FRONT ROW: *P. L. Spangler, J. T. Small, J. W. Mauthe, J. W. B. Pettit, K. R. Hotaling.* MIDDLE ROW: *T. E. Cuttino, Jr., R. A. Frampton, D. A. Nettles.* BACK ROW: *K. B. Loveless, C. F. Knobeloch, M. J. Pierce, E. Cromwell, Dr. C. R. Mitchell, Prof. L. H. Brown.* NOT PICTURED: *J. Awde, J. Blair, M. Griffin, R. Lawrence, C. Addison, Prof. R. E. Knowland, Dr. H. E. McClure.*

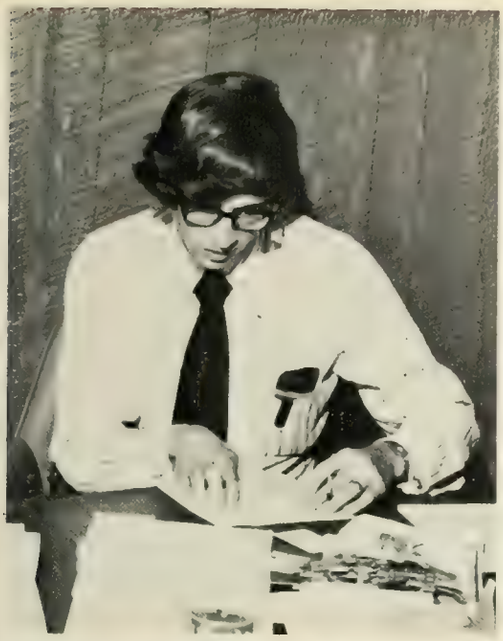

Tau Beta Pi, the nation's oldest engineering honor society, encourages development outside the engineering field by the sponsoring of non-engineering essay contests and academic rewards.

This year the local chapter sponsored two banquets for its members. Dr. Paul B. Wood, Dean of Central Wesleyan College, spoke on his work in clinical psychology. Many members of Tau Beta Pi participated in Engineering Day activities to promote interest in engineering among high school students.

WESLEY HENRY, President

TAU BETA PI

TOP LEFT: *Wes Henry puts the final details on plans for a drop-in.* MIDDLE LEFT: *Pledges, Jim Tuten and Tommy Purcell, polish the Bent in front of Riggs Hall.* MIDDLE RIGHT: *A pledge fullfills the initiation requirement by making his own medallion.*

FRONT ROW: *S. Price, F. Oakley, G. Ragan, R. Kersey, M. Zeager, T. Kerr, M. Johnson, P. Stevens, B. Walke.* BACK ROW: *T. Clawson, W. Henry, T. Warner.*

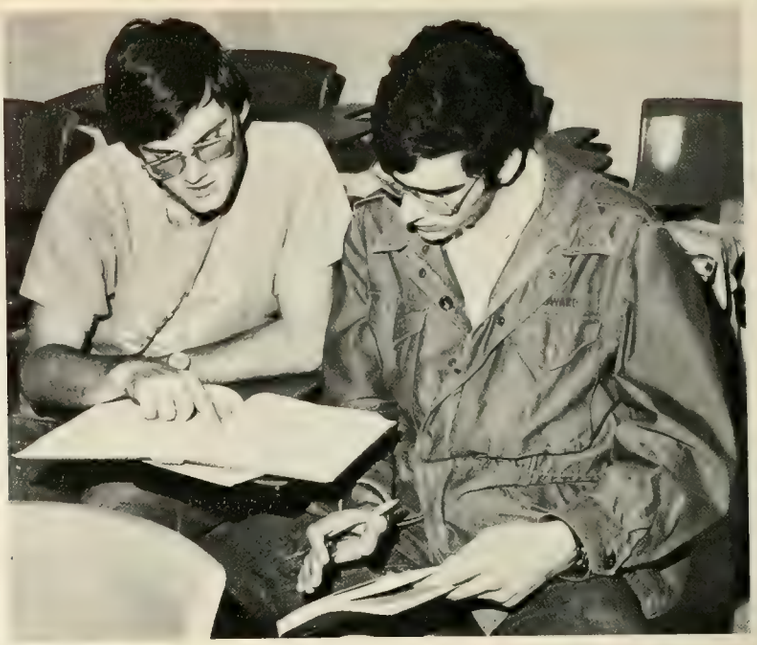

ACROSS, FAR LEFT: *Tutor and student discuss history questions.* ACROSS, TOP RIGHT: *A tutor explains to Danny Howard where he made his mistake.* ACROSS, MIDDLE RIGHT: *A student listens intently while Manton Frierson explains solution to a problem.* ACROSS, BOTTOM RIGHT: *Both the student and his instructor examine some math theory.* TOP LEFT: *Manton Frierson gives a student last minute instructions.* MIDDLE LEFT: *Deb Kimmitt, president, searches through class notes.* BOTTOM RIGHT: *Bruce Metcalf points out revelant facts to interested students.* MIDDLE RIGHT: *A student shows Pam Goolsbe what he doesn't understand.*

SIGMA TAU EPSILON

Sigma Tau Epsilon is a society which honors those juniors and seniors in the Colleges of Liberal Arts and Physical, Mathematical and Biological Sciences who have achieved high academic standing. Sigma Tau Epsilon carries out a program of free tutoring. Members seek to expand their own knowledge and at the same time promote understanding of the subjects taught in the two colleges involved by working with students on a one-to-one basis.

DEBORAH KIMMITT, President

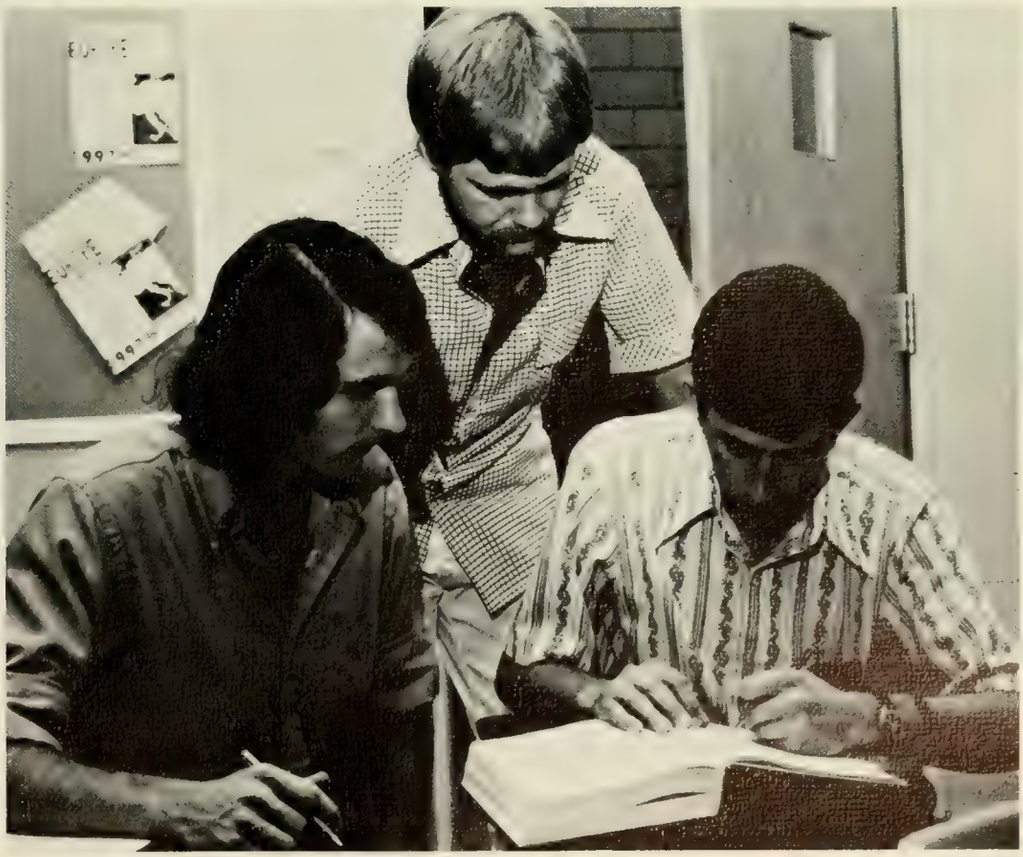

TAU SIGMA DELTA

Tau Sigma Delta is the only Honor Society nationally recognized in the field of Architecture, Landscape Architecture, and the allied arts. The activities of the College of Architecture. Membership is based upon academic achievement and professional promise.

The Phi Chapter awards annually three medals for design and academic excellence on the national, gold; state, silver; and the college, bronze, levels.

DANNY ARD, President

RIGHT; *Officers are W. Carpenter, D. Ard, C. Means, and advisor, Dr. Jacques.*

FRONT ROW: *J. Patz, J. Gallaher, A. Anthony, M. Kershen, J. Hiller.* MIDDLE ROW: *D. Gosey, D. Ard, T. Dismukes, C. Barthilness, J. Ligette, J. Wilson, M. Wright, Dr. Jacques.* BACK ROW: *W. Carpenter, C. Means, B. Sanders.* NOT PICTURED: *K. Betsch, C. Cash, T. Gressette, R. Hutnik, W. Kay, D. Lowe, C. Moose, N. Stoehr, P. Whitaker, J. Hedgpath, C. Horne, R. Dijurin, S. Warmath, R. Paredes, D. Walsh, M. Haigler.*

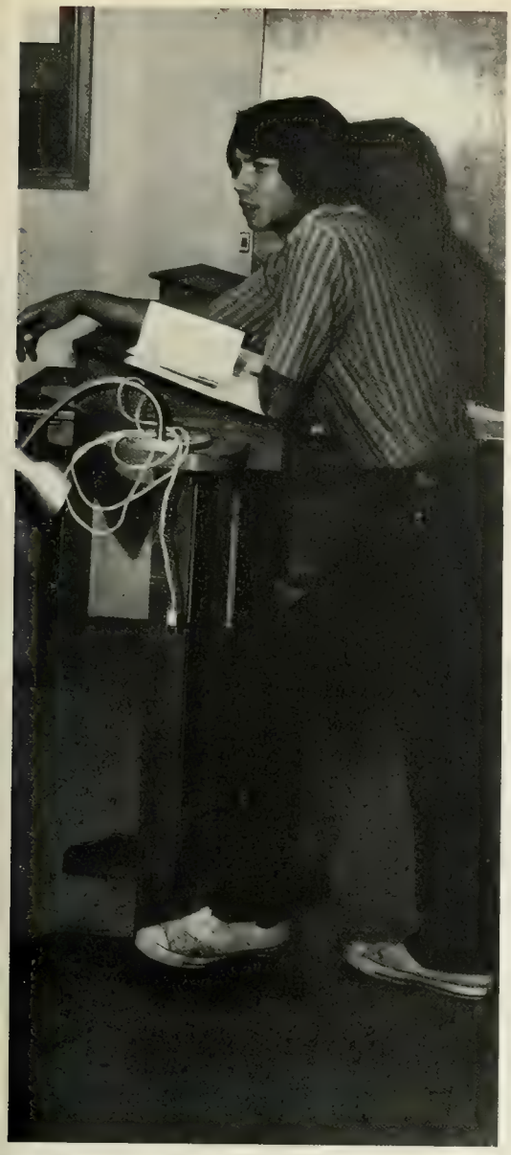

XI SIGMA PI

Xi Sigma Pi is a national honorary forestry fraternity. One of it's responsibilities is the maintenance of a list of possible employer addresses. The organization also co-sponsors an annual forestry banquet at which prominent representatives of the forestry profession often serve as guest speakers. The highlight of each academic year is the presentation of an award signifying outstanding excellence to a student from each class in forestry.

HENRY E. KODAMA, President

LEFT: *Gene Kodoma chairs a regular meeting.*
BELOW: *Regular meetings provide an opportunity for members to become more acquainted.*

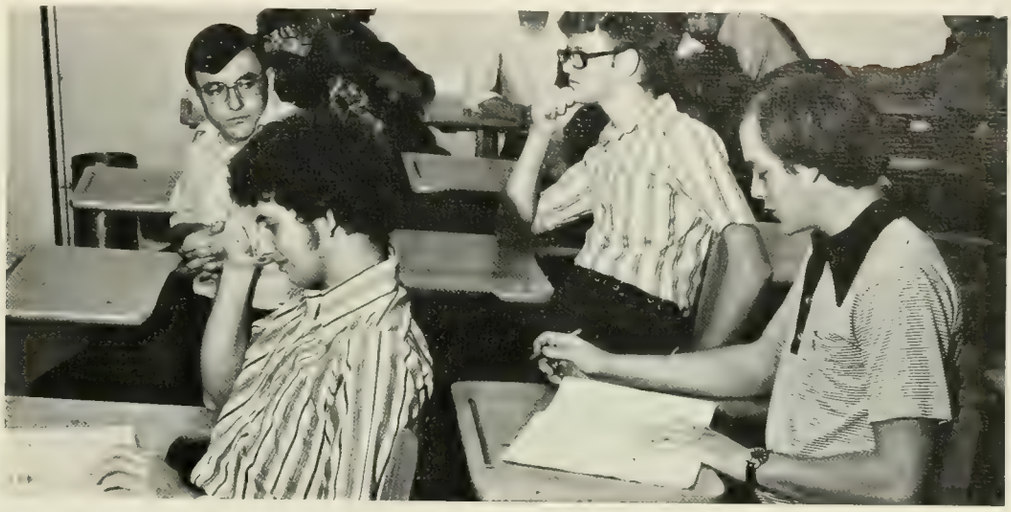

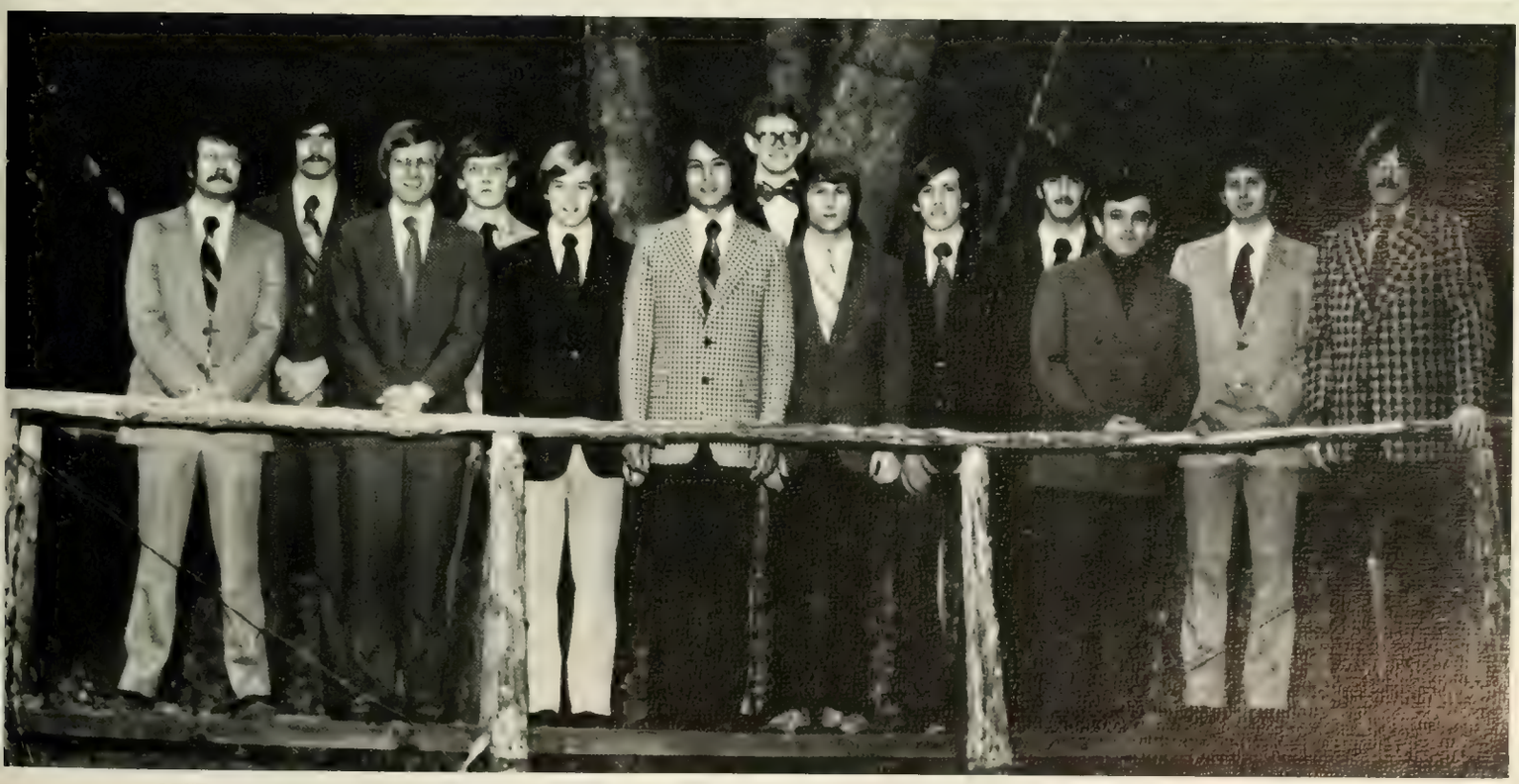

LEFT-TO-RIGHT: *B. Lockaby, C. Catlin, M. Rushton, D. Horner, M. Bishop, H. Kodoma, W. Woodrum, R. Hardin, P. Gornick, P. Lee, A. Taylor, J. Stephens, T. Koppe.*

TIGER BROTHERHOOD

Tiger Brotherhood, strives to represent the model Clemson Gentleman by recognizing outstanding and loyal representatives from among students, faculty, and staff.

Tiger Brotherhood presents a Mother of the Year Award which honors a mother who has made some outstanding contributions to Clemson. Tiger Brotherhood also sponsors the Robert W. Moorman Distinguished Achievement Award which is awarded to organizations or individuals who have demonstrated outstanding dedication and service to Clemson.

WITT I. LANGSTAFF, President

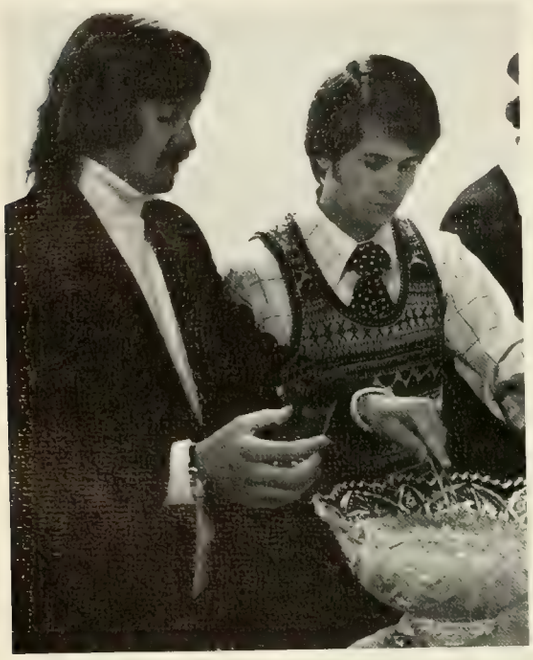

MIDDLE LEFT: *Jerry Stonemetz serves punch at a drop-in.* BOTTOM LEFT: *Initiates offer Witt some candy.* MIDDLE RIGHT: *Dr. Nowack, advisor, reaches to sign a new member's membership list.*

ACROSS, TOP RIGHT: *Witt Langstaff, President, presents Mrs. Hood with the Mother of the Year Award.* ACROSS, BOTTOM RIGHT: *Pausing to talk with initiates, Dr. Edwards is attacked by Attila the Hun.* BELOW: *Red Riding Hood looks on as Witt gets candy from a dainty ballerina.*

*A. Adams
J. Ard
*J. Aston
*R. Atkins
G. Aull
G. Bennett
*W. Bennett
C. Bolen
*T. Boozer
*B. Bosler
L. M. Bouknight
B. Bradley
R. Burley
J. Burns
F. Burtner
T. Burton
G. Coakley
*M. Cobb
H. Cooledge, Jr.
R. Cooper
W. Cox
*L. Dewbery
*J. DuPre
R. Edwards
*J. Evans
C. C. Fain
S. Farrar
*M. Fellers
R. Fox
H. Gambrell
O. Garrison
J. Gentry
*C. Grace
P. W. Greenfield
*A. Gressett
J. Hair
*L. Heaton
L. L. Henry
J. Hite
H. Hobson
*L. Holland
F. Hoover
F. Howard
*T. Huff
G. Hughes
*R. Jackson
F. Jervey
*M. Johnson
B. Jones
*W. Langstaff
*J. Lingle
C. E. Littlejohn
M. N. Lomax
M. Long
T. Lynch
H. Macaulay
B. McFadden
H. McGee
C. McHugh
B. McClellan
T. Milford
J. Mitchell
G. Moore
*B. Nelson
*J. Ness
S. Nicholas
R. F. Nowack
*M. O'Cain
*J. Osterhoudt
M. Owings
M. Padgett
*K. Peeples
J. V. Reel
*C. Riddle
Gen. A. Rigsby
*J. Rivers
R. Robbins
*T. Saad
T. Senn
J. Sherman
*C. Shuler
B. Skardon
B. J. Skelton
B. R. Skelton
T. Skelton
*C. Smith
R. Smith
*C. Snipes
J. Stepp
*J. Stocks
*J. Stonemetz
*T. Tull
J. Turner
*D. Baughn
K. Vickery
E. White
H. Williamson
*J. Williamson
*R. Wolfe
*S. Yarborough
F. Zink
*Denotes student member

FRONT ROW: *R. Fox, M. O'Cain, T. Boozer, A. Adams, C. Grace, S. Yarborough.* SECOND ROW: *M. Cobb, J. Evans, R. Wolfe.*

STUDENT LIFE

The College Years.
"The best years of your life—"
Spent in many ways,
as each follows his own path
academically, into different colleges
and curriculums
while spending his leisure time
as he pleases.
The cycle is different for each person
as the diversity of interests is endless.

BELOW: *Architect at work?* TOP RIGHT: *Fake it! Peter Lee will never know the difference.* BOTTOM LEFT: *Ellen tries it again.* BOTTOM CENTER: *Anna don't hit your thumb this time!*- ACROSS, TOP LEFT: *Miss Guggen, Star of 3rd year design.* ACROSS, TOP RIGHT: *The hot dog prepares to paint a masterpiece.*

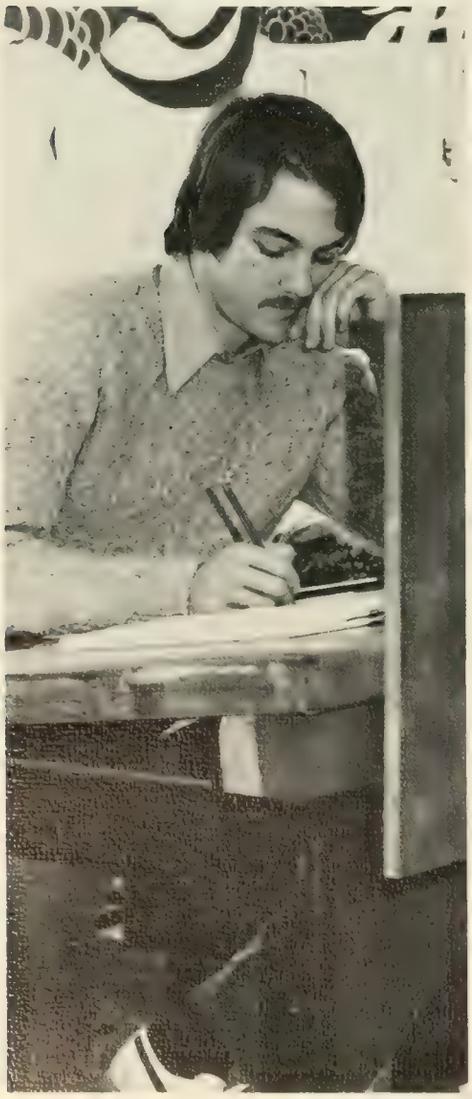

Architecture: The All Nighter Game

All night charets, lighting models, design projects, and jury are familiar aspects of college life for the architecture student. While graduate students and professors work to complete such research projects as urban design studies and research of health care facilities, undergraduates find themselves with too much work to complete in a very short time. From the actual tools of the trade—parallel bars, triangles, scales, templates—to the more obscure concepts of design, students progress from inexperience to understanding. Despite all the studying and the hard work on projects, architecture students do find time to participate in some fun activities—Beaux Arts, AIA conventions, ½ price leftover Chanello sandwiches on all nighters, music at midnight, and the Archvarck Ale Club. All these added to the sleepless nights and the cut classes, seem to compensate enough to make the year worthwhile.

BELOW: *Marilyn Lord explains the composition of blood to her pupils.* TOP RIGHT: *The tramping ground for education majors–Godfrey Hall.* BOTTOM CENTER: *Going over the next days assignments with a teacher.* ACROSS, TOP LEFT: *Students enjoy a story during rest break at Ravenel Elementary School.* ACROSS, TOP RIGHT: *Child eagerly answers student teacher's question.*

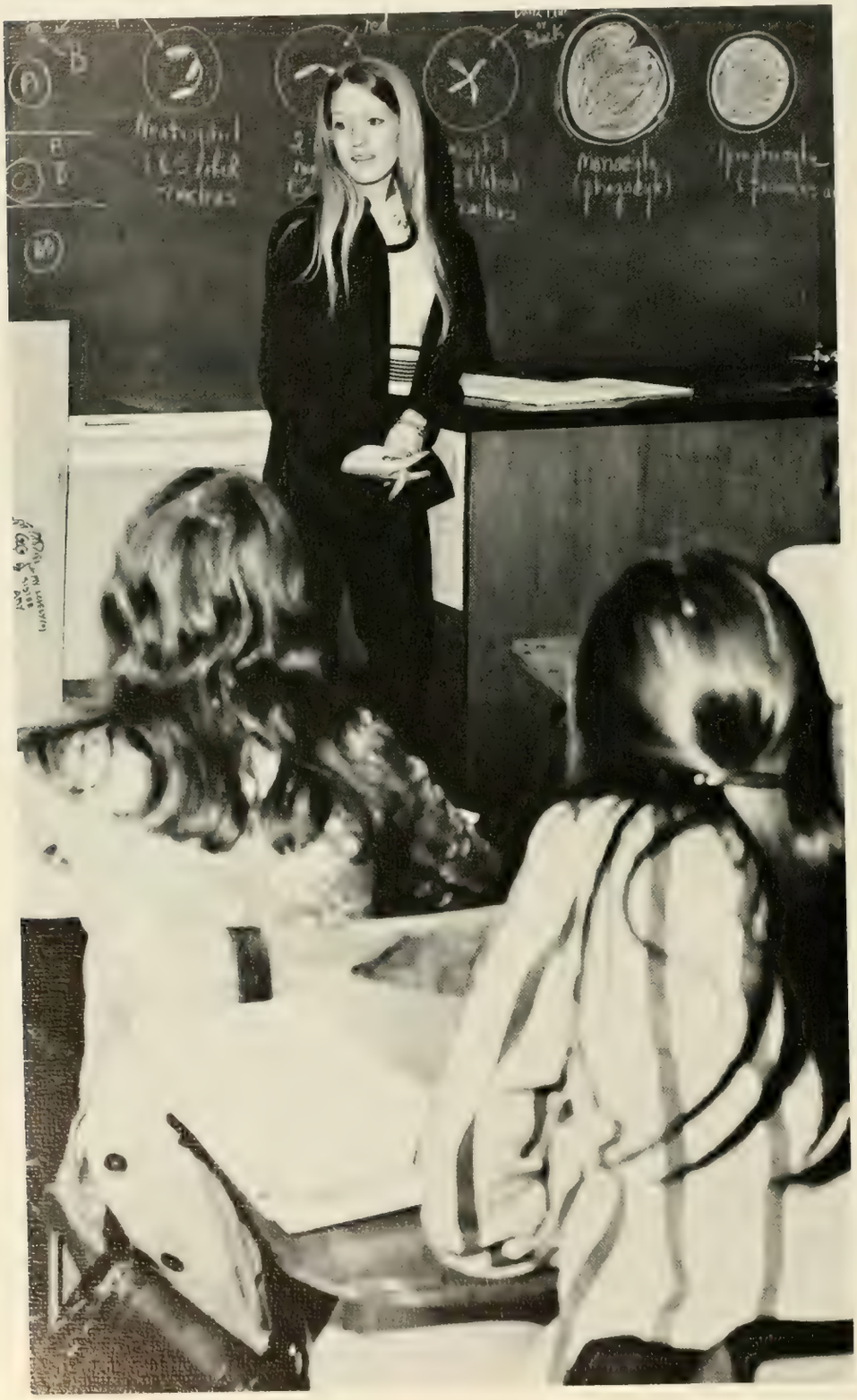

Future Teachers Gain Classroom Skills

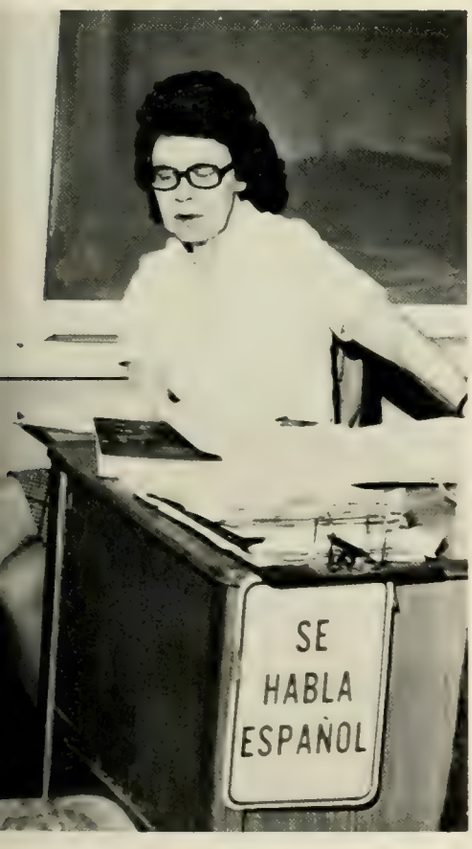

Education is commonly known as a crip major to most students. Granted, this is true for a few students, to the majority of education majors it means much more—attending a history of education course, reading a hundred or so kiddie literature books, and ultimately learning how to play "Jingle Bells" and "Frere Jacques" on a little white flute. As a Freshman, the education major receives a proper orientation by going into schools and observing teachers. As Juniors, he goes into the schools and tutors those students having problems in various areas. Finally as Seniors, he gets to student teach. Although not always getting to work with the desired age group, at least he gets some experience working with students. Although practical experience is truly important, research is also a necessity in any area of college life. Most of the research done in the College of Education is in the area of media for vocational educational programs. The Media Center was established to provide materials and instructional services on a state-wide basis.

Nursing Students Learning to Care

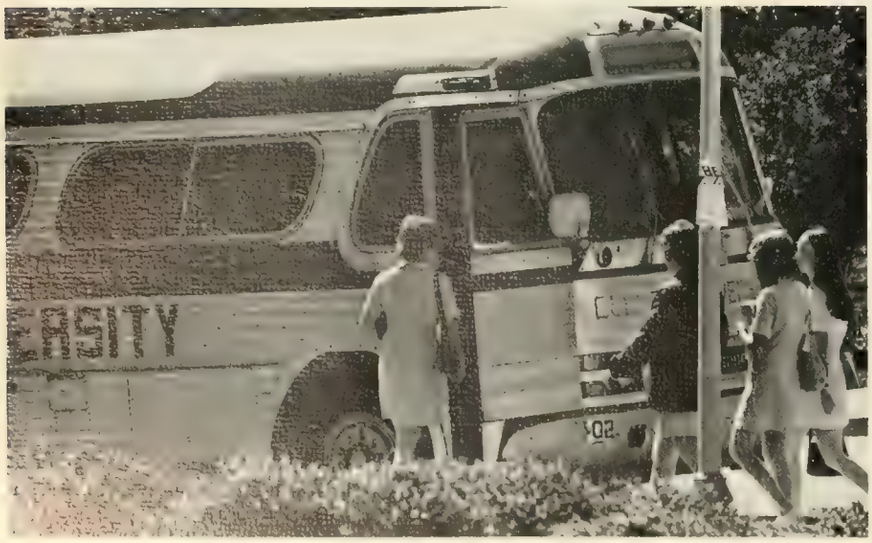

ACROSS, TOP LEFT: *A student views a film in the study lab.* ACROSS, BOTTOM LEFT: *Running to catch the bus.* ACROSS, TOP RIGHT: *Cathy Lewis offers a youngster a drink as instructor, Sherry Thompson observes.* BOTTOM: *Students checks an infant's apical pulse.* RIGHT: *Kathy Smith regulates her patient's volutrol.* BELOW: *Mother sees her baby for the first time.*

Running to make the bus to the clinical areas, viewing films in the auto-tutorial lab, or studying in the library, nursing students from both undergraduate programs stay busy trying to learn the theory and technical aspects behind nursing. Under the instruction of the nursing faculty, the students learn to give nursing care to patients within the Greenville Hospital system and Anderson Memorial hospital. By spending many long hours studying, writing care plans, and practicing nursing procedures in the study lab, 455 nursing students struggle to learn all that they can in a short period of time—with the ever present fear of failing the State Boards as an incentive. Traveling from building to building on campus in search for the lost nursing class, they dream of the day when the College of Nursing will have its own building. Presently, plans for beginning construction on the five floor building for the College of Nursing is set for the fall of 1975. Though students may complain of rotten schedules, impossible homework assignments, seemingly hard and heartless instructors, and lack of spare time—at least they will have fulfilled their dreams of becoming a nurse when they graduate.

Sciences Study of The Universe

Laboratory work, library research, and textbooks permeated with integrals and limits are all part of the science major's life. As he spends many long hours working on an experiment in lab, he hopes that the college will meet its objective of preparing the students for careers requiring a strong background in the basic sciences. Research is an important aspect of the college. Since applied science and technology can only make use of knowledge gained through this research of basic science, all the departments of this college are heavily involved in research in addition to their regular teaching functions. Students very often provide the labor for some of the experiments—thereby putting into practice some of the theory learned in the classroom. Demands have come from industry, government, and universities for graduates in the sciences. More laboratory and research space for the students within the college will soon be available with the completion of Jordan Hall, presently under construction.

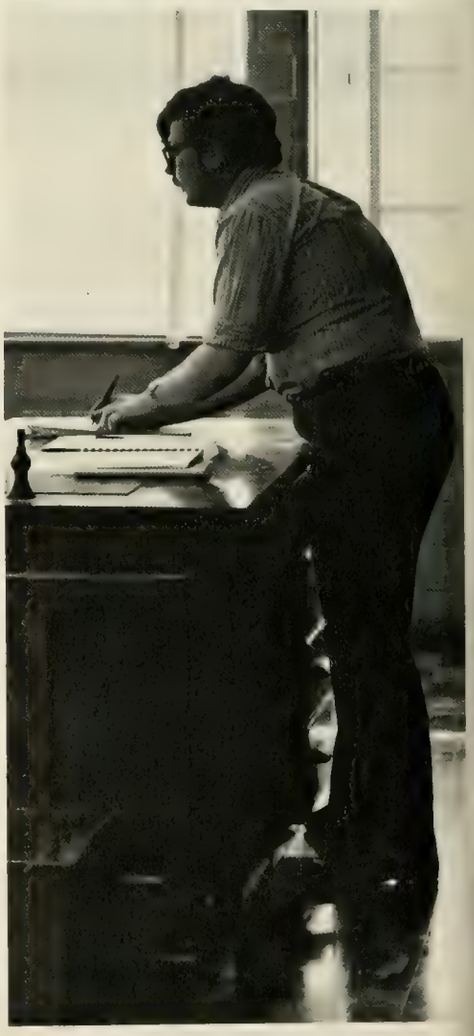

ACROSS TOP: *Students disect shark in zoology lab.* ACROSS TOP RIGHT: *Computer Center contains an immense collection of information.* ACROSS BOTTOM: Instructor calls roll to find those few students with perfect attendance. TOP RIGHT: *A few marks on the board can lose anyone.* BELOW LEFT: *Students seek the minute things in life.* BELOW MIDDLE: *Professors spend an unbelievable amount of time in research or school work.* BELOW RIGHT: *Empty chemistry labs.* BOTTOM RIGHT: *Models, such as the torso, aid students in their learning.*

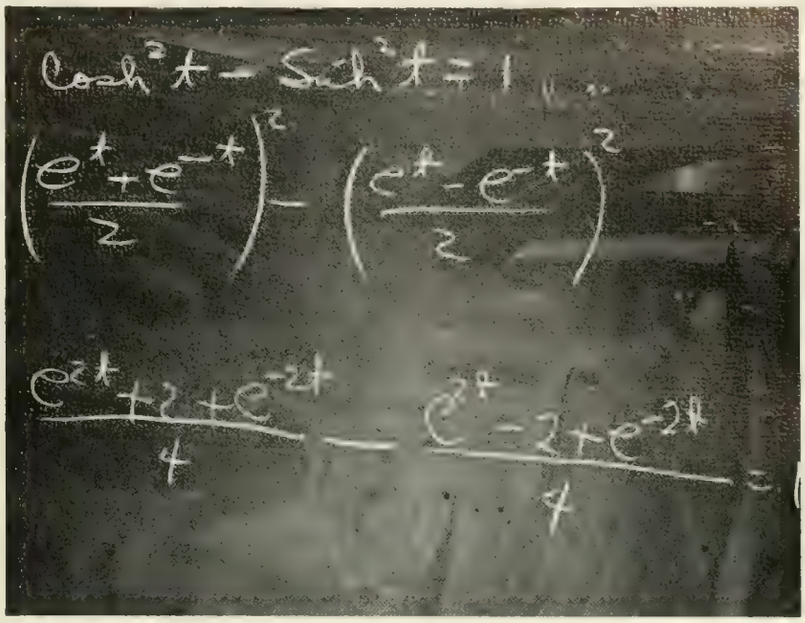

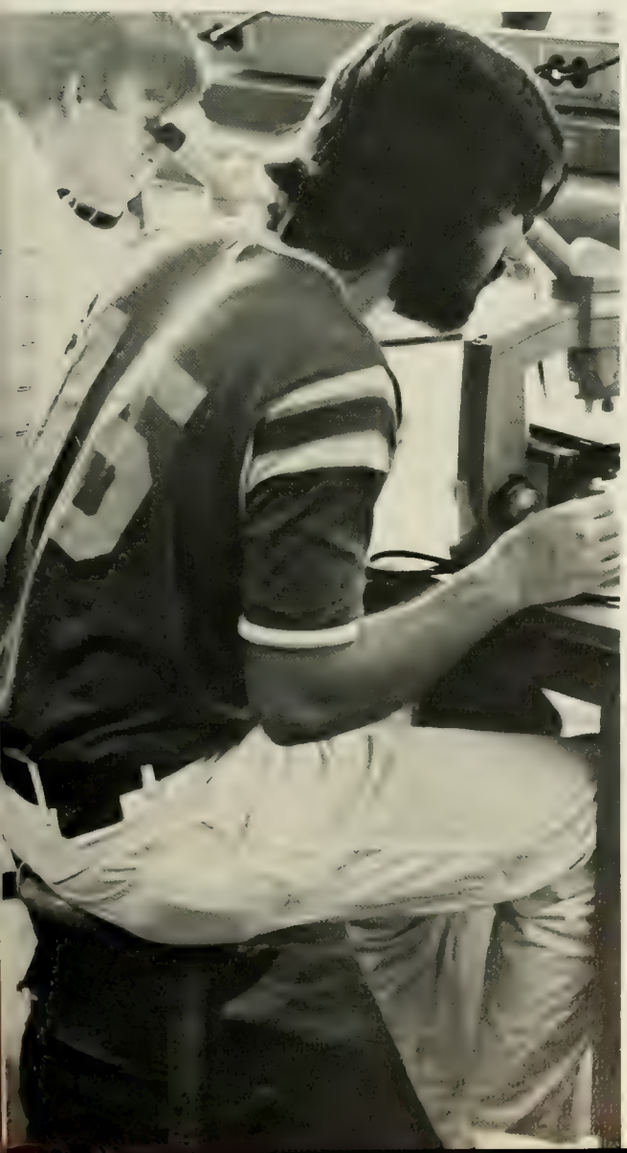

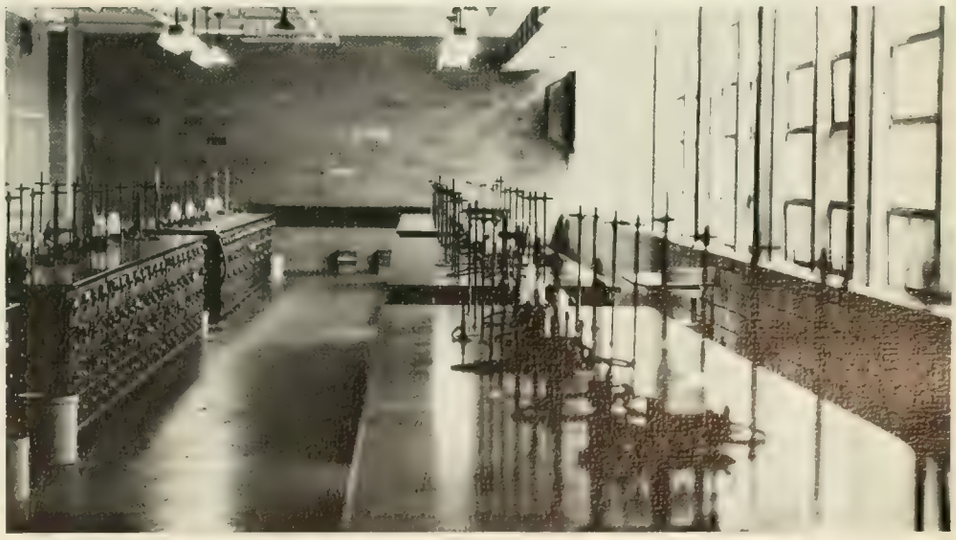

Culture Presented By Liberal Arts

Somewhat isolated from all the technical majors on campus, the Liberal Arts major is often accused of choosing a "crip" major—one that he can do very little with upon graduation. Despite such criticism, the College of Liberal Arts does attempt to provide the university with some semblance of culture. The college sponsors such student activities as the Clemson Players, the Liberal Arts Chamber Music Series, the Tiger and Concert Bands, and the University Chorus. During spring semester, a seminar on violence and aggression was presented coordinated by the department of psychology. It featured several prominent psychologists and lecturers including Stanley Milgram and Sam Peckinpah.

The College of Liberal Arts is an ever growing school and does offer a great deal to Clemson students and the Clemson community.

TOP. ABOVE LEFT: *Modern language students train their vocal chords to the unaccustomed sounds of the new language in lab.* OPPOSITE ABOVE RIGHT: *Applauding the efforts of his students, Dr. Butler ends another chorus concert.* OPPOSITE BOTTOM: *Providing professional entertainment, the Lenox String Quartet highlights the Chamber Music Series.* UPPER LEFT: *Students busily take notes as their professor lectures on timely social issues.* UPPER RIGHT: *Playing a human guinea pig, a psychology student participates in a psych club experiment.* BOTTOM: *Concert band members busily prepare for their upcoming concert.*

BELOW: *Agriculture Engineer tractor.* TOP RIGHT: *Civil Engineering Concrete Lab.* MIDDLE LEFT: *Phil Higgins, an electric engineer, solders resistors.* MIDDLE RIGHT: *Chemical Engineering.* BOTTOM LEFT: *Ceramic engineering.* BOTTOM CENTER: *Graduate Interdisciplinary studies.*

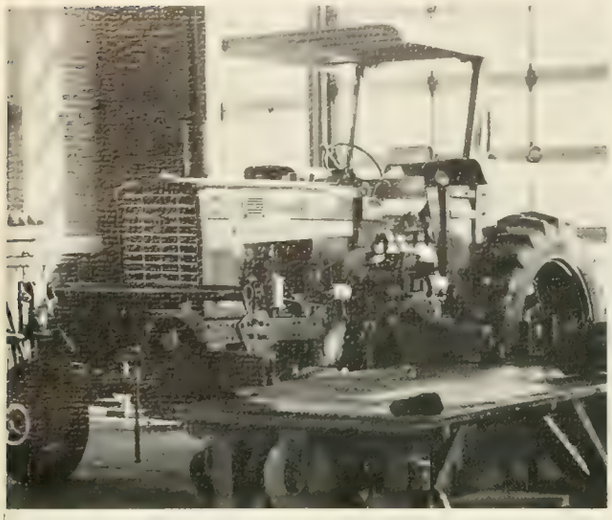

Engineering Is The Mark Of Clemson

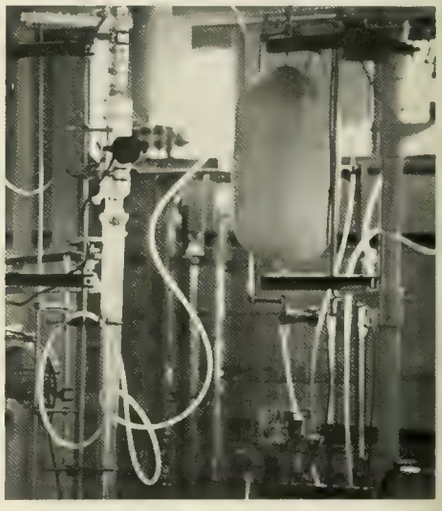

The Engineering students can be readily noted by their calculator strapped to their belts, their constant appearance at the computer center, or working in lab with the intricate dials on the many different instruments. Other colleges look on the engineers as being extremely boring in class or dominating the discussion by asking pertinent questions.

The engineering departments at Clemson teach their students the theory of problems associated with their field. This theory provides a fundamental foundation and therefore lends to a broadening of one's technical knowledge. Associated with the actual learning in class are labs which correlate the book material with actual work. To provide further learning, specialized instruction through the use of research grants is available to students who wish to work closely with professors for academic credit.

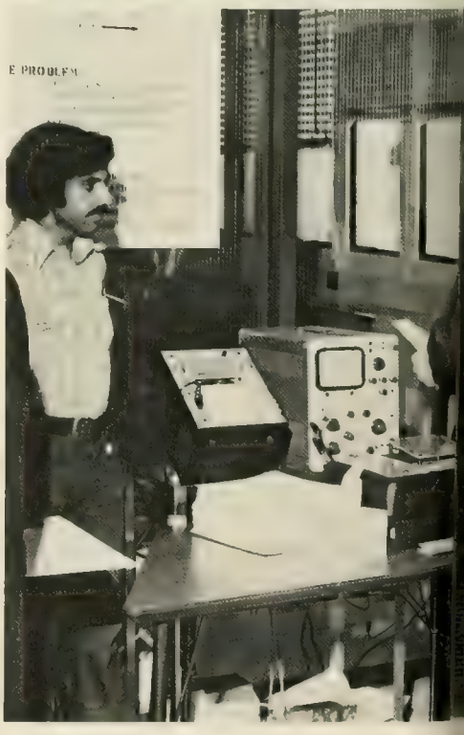

LEFT: *Bioengineering for sports safety.* BELOW: *Denny Morgan demonstrates a speech synthesizer.* BOTTOM RIGHT: *Tim Sargent of Mechanical Engineering at Engineering Open House.*

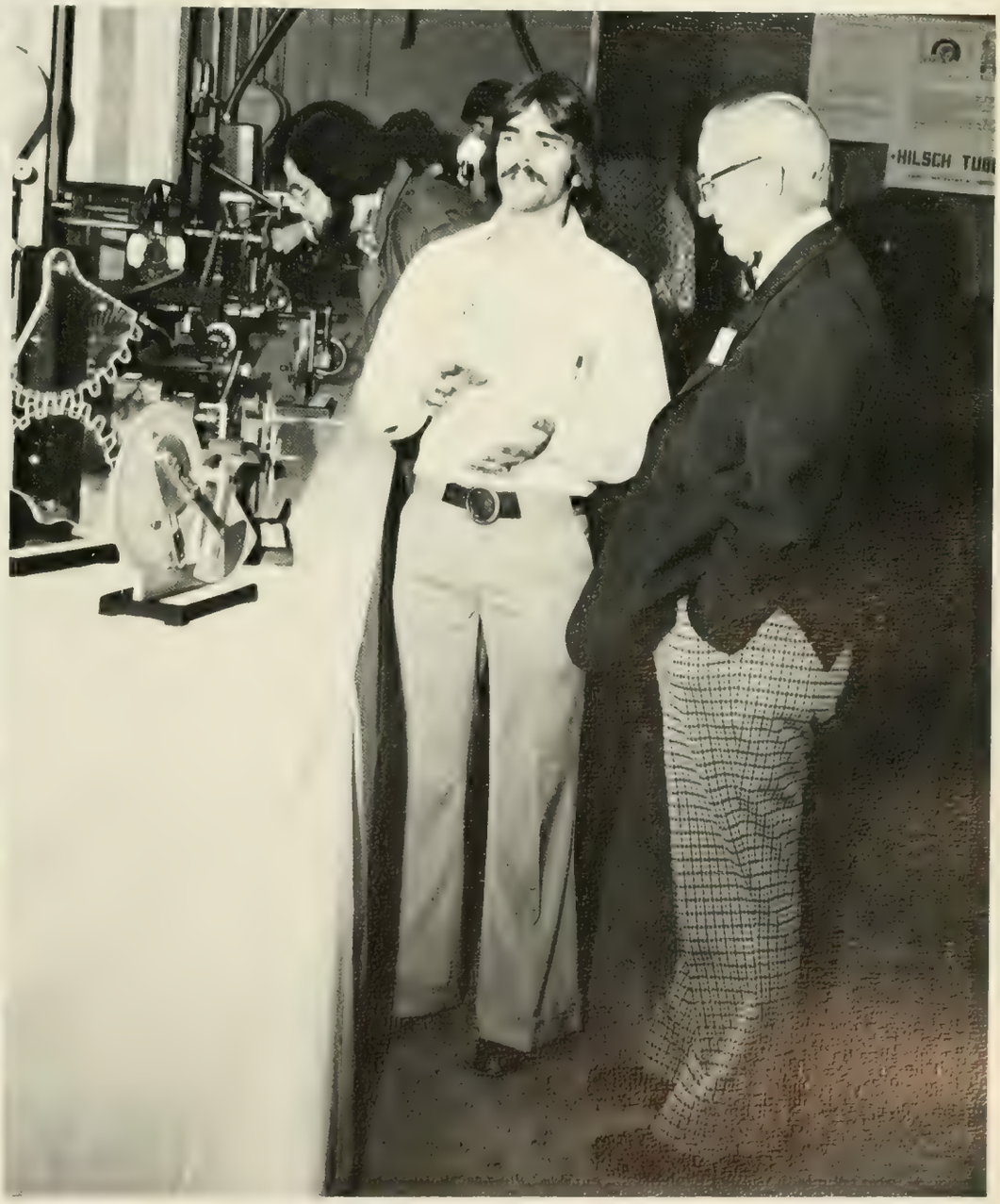

TOP RIGHT: *Construction progresses on the new forestry building.* BOTTOM RIGHT: *Forestry Club members attend a regular meeting.* BELOW: *Forestry majors assemble to discuss an upcoming lab.* ACROSS TOP LEFT: *A RPA Major tackles the challenge of operating a typewriter.* ACROSS BOTTOM LEFT: *Students taking a RPA golf course assemble to practice their game.* ACROSS RIGHT: *A student studies wood carving in a Forestry Lab.*

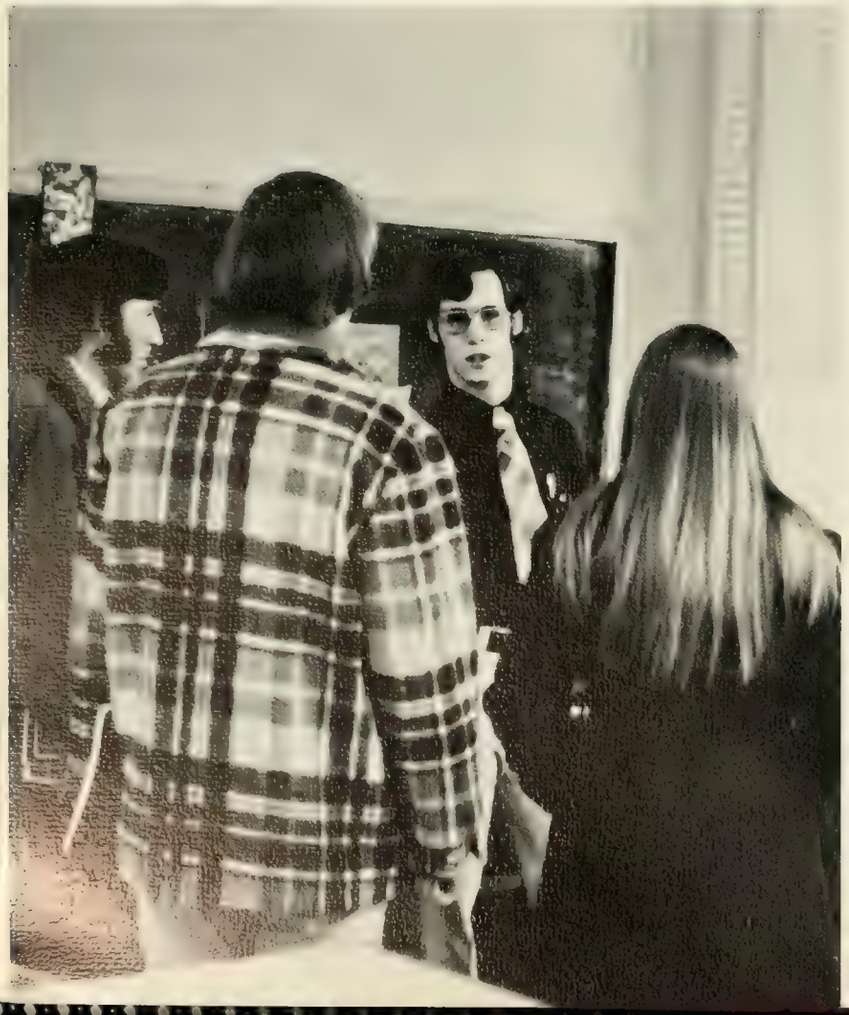

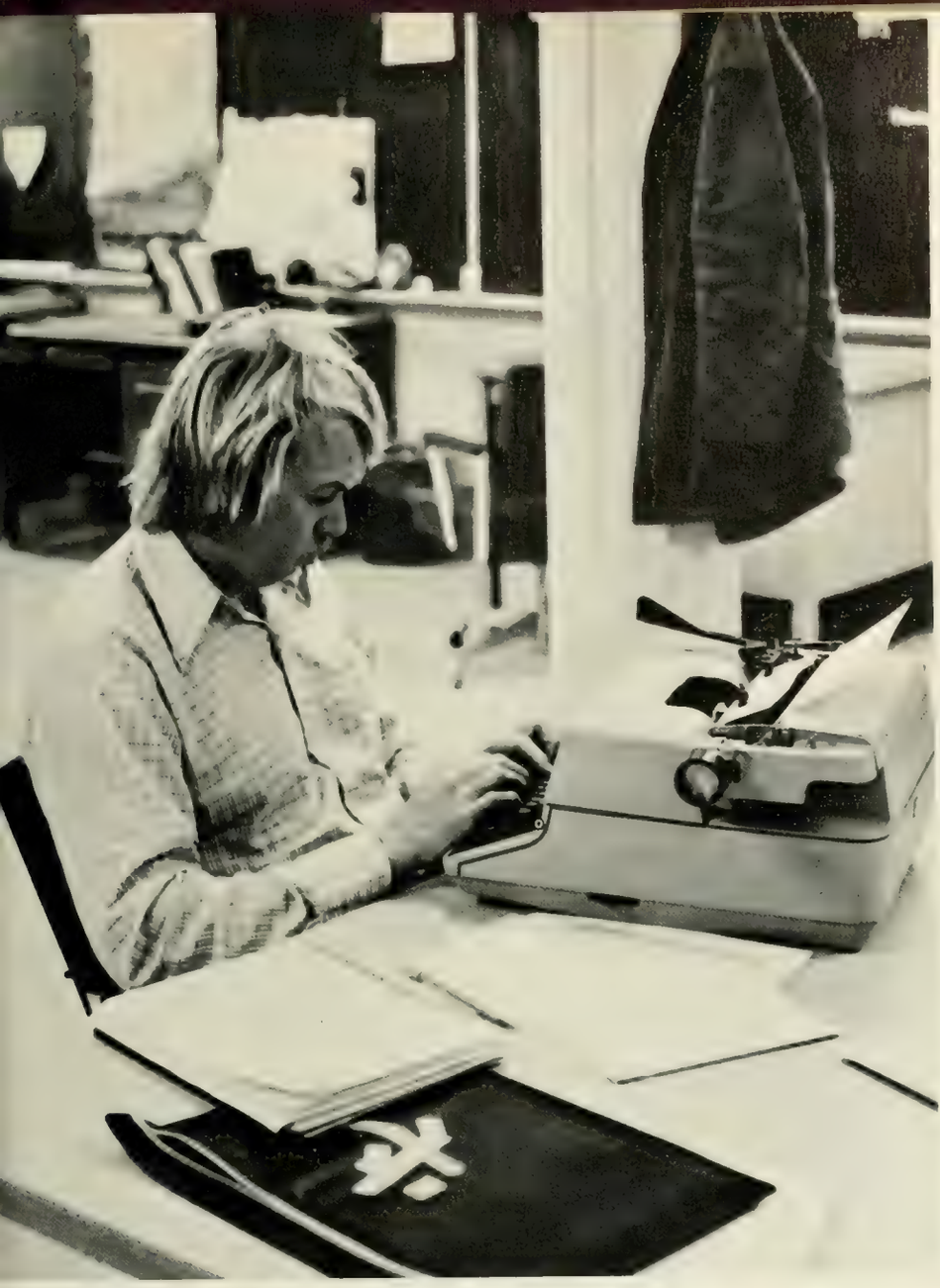

STUDENTS PREPARE FOR A CAREER IN FORESTRY

Forestry and recreation holds a place for those who have an interest in the great outdoors.

There are approximately fifteen areas of emphasis in this school from Forest Economics and Management to Rehabilitative Recreation. Also there are three Masters degree programs offered.

The Forestry department is doing major research in intensive management of forest stands, forest economics and other important features of forestry for the public's good. The RPA department is doing research in recreation resources and recreation programs for special populations.

For the students, many long afternoons of labs where no one understands what good it is doing them. Much work has to be done, which might seem like busywork, but in the end, it just might be worth it!

RIGHT: *The department contains an immense milking plant.* BELOW LEFT: *The dairy sales center is the best place for a dairy snack.* BELOW RIGHT: *Students discuss plants in the greenhouse.* BOTTOM: *Faculty inspects one variety found in the greenhouse.* ACROSS MIDDLE: *The setup for testing the quality of eggs.* ACROSS BOTTOM LEFT: *Student prepares new seedlings.* *ACROSS BOTTOM RIGHT: Cattle kept by the department.*

Agriculture Students Learn Practical Skills

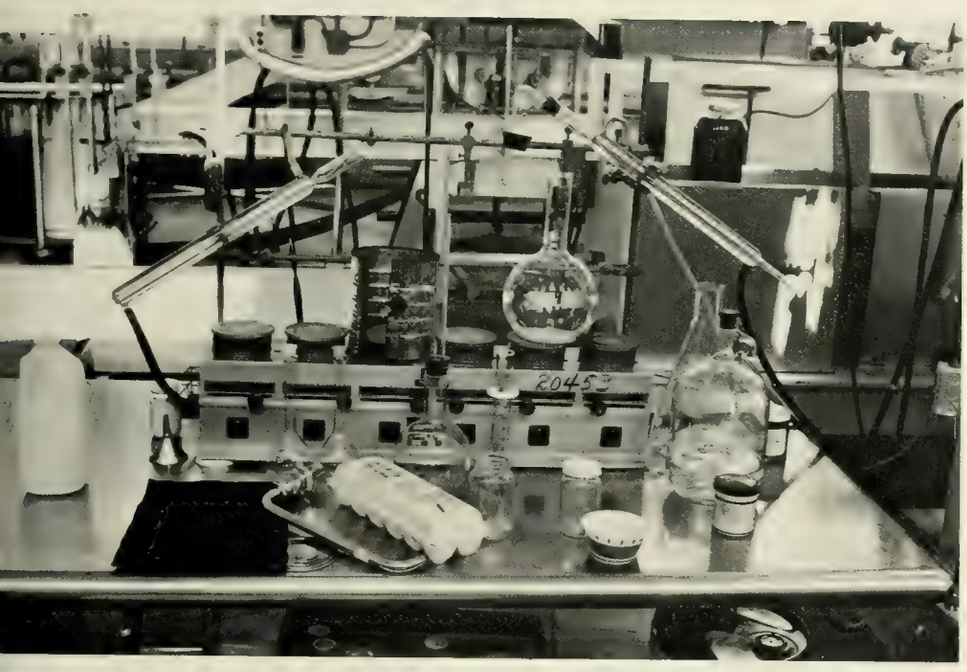

Within the walls of P & A is housed the home of the experts of agriculture. The College of Agricultural Sciences covers about as many areas as does the P & A Building itself. From the Dairy Bar to finding a better way to produce tomorrow's foods, this college offers over twenty different fields of expertise.

Agricultural Sciences do not just limit this school to the food on the table, rather it opens up to many fields including Engineering, Education, Zoology, Pre-Vet medicine, Horticulture, Economic Biology and Food Sciences. Many of these fields are vital to the years ahead if we plan to continue as we are today.

Being a Land Grant College, a great deal of research is being done on the nation's high priority problems here at Clemson. Major efforts are being made to reduce the pollution problem, mechanizing commodities, improve varieties of plants and breeds of animals by genetics, and improve housing for low income families, making some of the best ice cream and milk shakes ever.

College Builds Leaders for Industry

FAR LEFT: *Industrial education students work on a silk screen.* BOTTOM RIGHT: *Looms in Sirrine Hall help teach textile majors occupational skills.* TOP MIDDLE: *A student works on a graphics arts project.* TOP RIGHT: *Sirrine Hall–home of the college.* ACROSS TOP LEFT: *Student types his design into terminal to get printout on a plotter.* ACROSS TOP RIGHT: *Freeman Hall houses the Industrial Education facilities.* BOTTOM LEFT: *Student uses lathe for turning metal.* BOTTOM RIGHT: *One of the facilities available to textile majors are the many looms.*

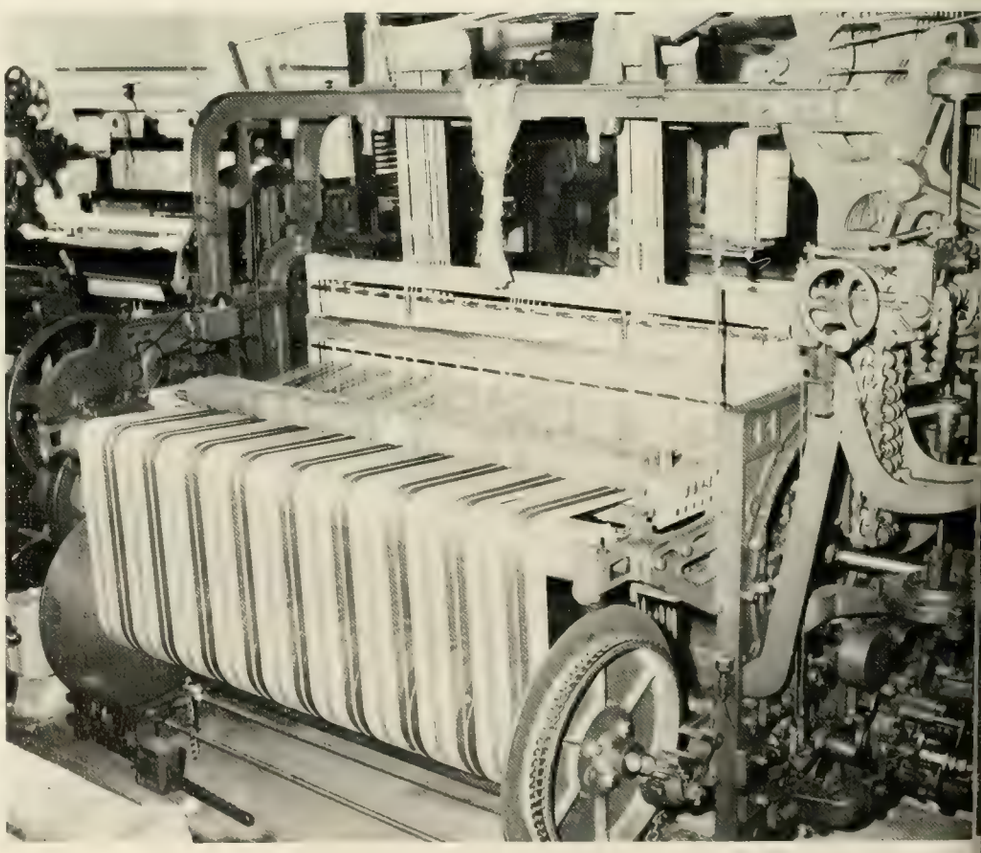

The College of Industrial Management and Textile Science offers its many students an opportunity for any concoction from putting debits and credits in the right place to adding the dye at the right time. Being one of the largest colleges on campus, one can adventure into numerous fields of today's business world.

Changes are constantly being made in the Halls of Sirrine, the most recent of which being the introduction of Occupational Safety and Health.

Research constantly continues into the wee hours at Sirrine, exploring fields such as Environmental Economics, the cost of the Delivery of Justice, Industrial Labor Relations, Water Purification, Color and Flammability. These various fields are only a few in the many which are being worked on for a better way of life.

But there are those lucky ones who do not happen to be in research. Their college education is a vast mixture of econ, accounting, and lots of I. M.

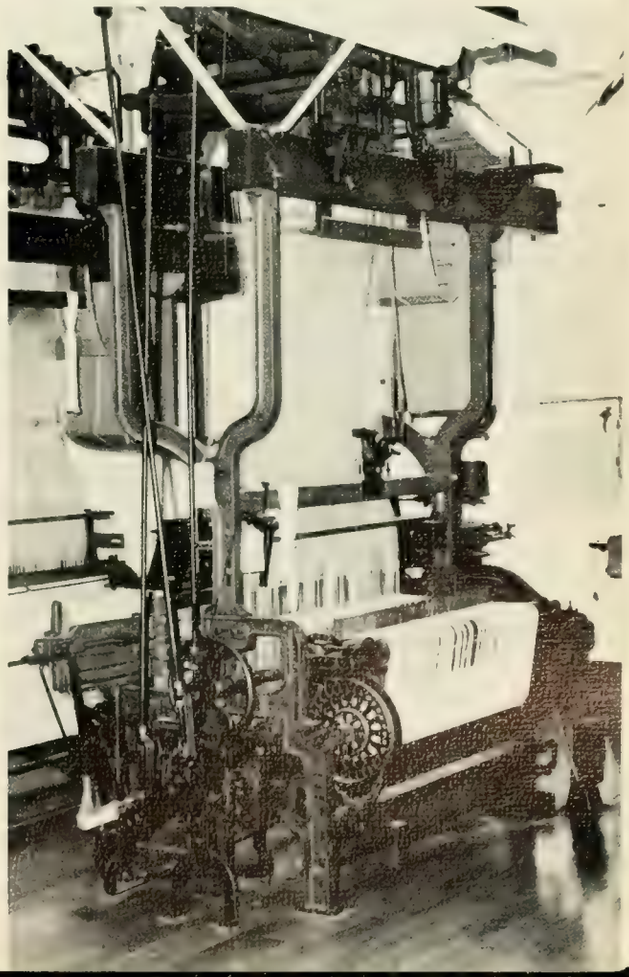

Summer—A Time for Fun, Relaxation

Summer—something everyone looks forward to during exams. For many the first week of vacation is spent at the beach. In any case, relaxation is the main objective. It is a time of leisure, plenty of ice tea and Coppertone along with soaking up the rays of the sun. Yet after the first week of vacation, most return to a regular routine—whether it be summer school or a summer job—and spend their spare time swimming, playing tennis, skiing, bicycling, or just goofing around. Some were lucky enough to spend the summer traveling, either in the United States or abroad. But whatever summer may have been for individuals, it was definitely a relief from harried semesters. Yet as August arrived, everyone packed their tennis rackets and swimsuits and headed back to school.

ACROSS TOP: *Eric Dunham cooks the hamburgers for a Saturday lunch at the "Y".* ACROSS BOTTOM: *Relaxing after a long afternoon of sailing.* TOP: *Coeds enjoy the early spring sunshine.* LOWER LEFT: *Pedaling to class–knapsack and all.* BELOW: *Water-skiing on Lake Hartwell.* LOWER RIGHT: *While studying for a quiz, a student takes advantage of the sunny ledges of Johnstone.*

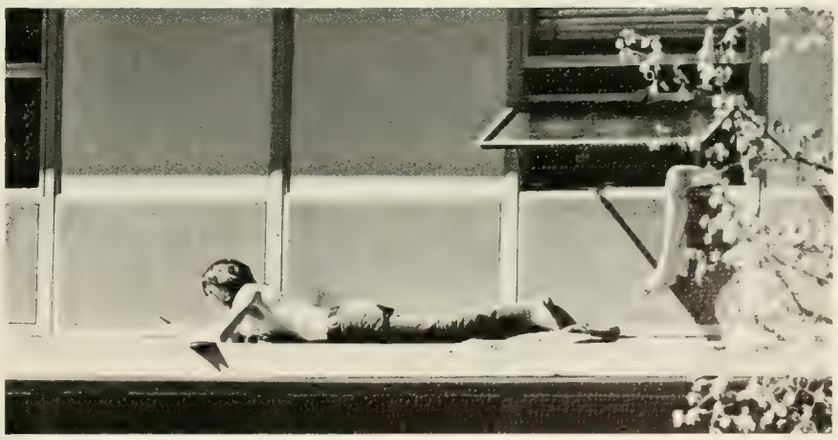

BELOW: *Filling out cards during pre-registration in the hope of getting that perfect schedule.* TOP RIGHT: *A Clemson coed needs a lot of help when moving in.* BOTTOM RIGHT: *Perplexed students discuss registration on the steps of Tillman.* ACROSS TOP: *Fixing up a room requires a variety of materials.* ACROSS MIDDLE: *Standing in line for a Drop-add card.* ACROSS BOTTOM LEFT: *Two coeds carry back their certified genuine university refrigerator.* ACROSS BOTTOM RIGHT: *Just a few more things to make the cans more like home.*

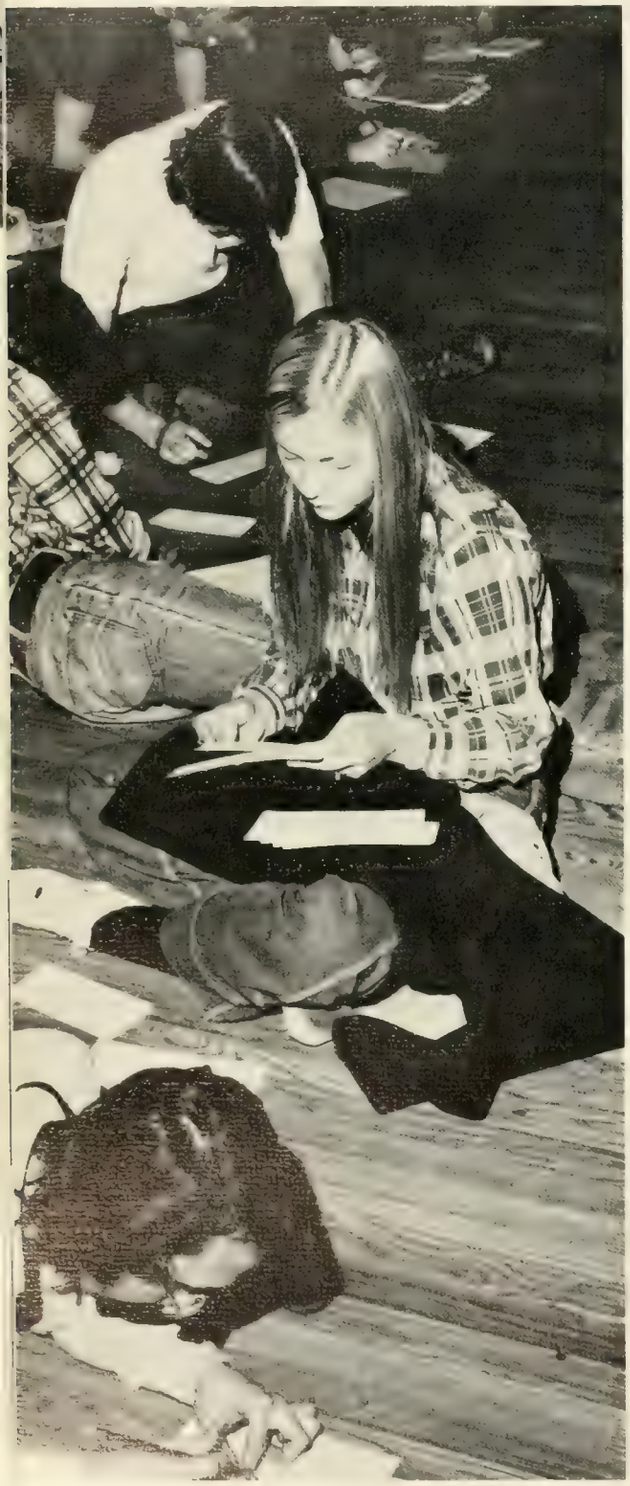

Back To School Creates Chaos

That first feeling of nostalgia, as the returning students glimpse the familiar Clemson landmarks, is too quickly replaced by more rational attitudes, as students become involved in the red-tape of moving in. Signing up for the cart, filling out all the forms and then hopefully getting the right key for the right room. Waiting for the cart leads to frustration as two hours pass and still no cart. Finally deciding to carry up some of the small stuff. Only two things left to take up and now the cart's available. Oh well, at least it's all in the room. Say goodbye to Mom and Dad, and then set about the task of unpacking. But visiting interferes as friends come in and out of the room—"How are you? You look so good/You did what? What's your phone number? Does anyone know what time we're supposed to register tomorrow?" End up simply making the bed and weakly promising to unpack after registration the next day.

The memory of the hassle of moving in dims and the hassle of registration becomes a reality. Running over to Tillman, Brackett, Martin and finally back to Tillman, straining to hear the right name—finally getting that all too familiar brown packet, only to discover that the computer once again completely mutilated that perfect schedule. Now to stand in the long line for drop-add cards. Tell a convincing story—not the same one as last semester—anything for a drop-add card. By the time the cards are all turned in, it's time for dinner and a lot of drinking before the first day of classes. And once again hope it will be better next semester.

BELOW: *The ledges of Johnstone hold a collection of antennas and other paraphenalia.* TOP RIGHT: *An enlightened lampshade.* BOTTOM RIGHT: *A night of relaxation and studying.* ACROSS TOP LEFT: *Evelyn calls for some last minute notes prior to a quiz.* ACROSS MIDDLE LEFT: *Student enjoys relief from emotional pressures of school.* ACROSS BOTTOM LEFT: *John Highsmith distraughtly returns from the shower.* ACROSS BOTTOM RIGHT: *Just not warm enough.* ACROSS FAR RIGHT: *One phone on the hall just doesn't get it.*

Dorms Provide Unique Experiences

Even with the attempt by the administration to keep the enrollment at Clemson around 10,000, the resident halls offices still had to contend with the housing problem. Many students chose to live off campus when the Clemson House and Fikes Recreation center became the home for quite a few Clemson students.

Yet life within the dorms continued as before despite new, longer hours for visitation and new, stricter rules concerning cooking in the rooms. Who can forget those all-nighters—playing cards, partying, talking, and occasionally studying? Or those informative hall meetings. And the hot flashes in the shower when someone flushed the toilets. Or the time when someone poured cold water on your roommate as she took a shower, and then someone when and pulled the fire alarm. The boys watched the girls through telescopes, as the girls continued to watch the boys through binoculars. Dorm Life—Mark another one up for experience.

Clemson—Years of Fond Memories

What are the things that the average Clemson student always remembers about those four years when he or she attempted, whether successfully or otherwise, to attend school—those four great (?) years they call "the college years." Maybe all those big game weekends, the weekends where the toilets were full of commode huggers, and the halls were full of trash, or the hours spent staring out the dorm windows watching all the people go by will bring back fond memories. The post office where each student daily fed his spider and where the university's own version of classified ads are posted must certainly be a highlight in each student's remembrances. The many hours spent walking, sitting, standing waiting, talking on the loggia (which will soon be irrevocably changed) are hours which are unique to the Clemson student, taken for granted for those four years but remembered in those moments of nostalgia. The library reflection pool is where many students spent spring afternoons enjoying the brilliant sun that reigns forever over the Clemson springtime. One facet of every Clemson student's life is the canteen and bookstore. To most students these two campus stores will be remembered for their exorbitant prices. But bookstore lines stretching up and off the loggia and the variety of strange sandwiches served up at the canteen will never be forgotten. As for food, however, no food will ever be forgotten, no matter how the student may wish or try, that was eaten in the Clemson dining halls serviced by ARA Slater services. As one student put it—"Here, the only thing you can be sure of is that you can never be sure of anything." Mysteries and surprises awaited every student in the form of moldy bread, sour milk, soupy green salad and other delights will always be remembered. When Clemson students stroll down memory lane, it is for sure that many memorable things will be recalled.

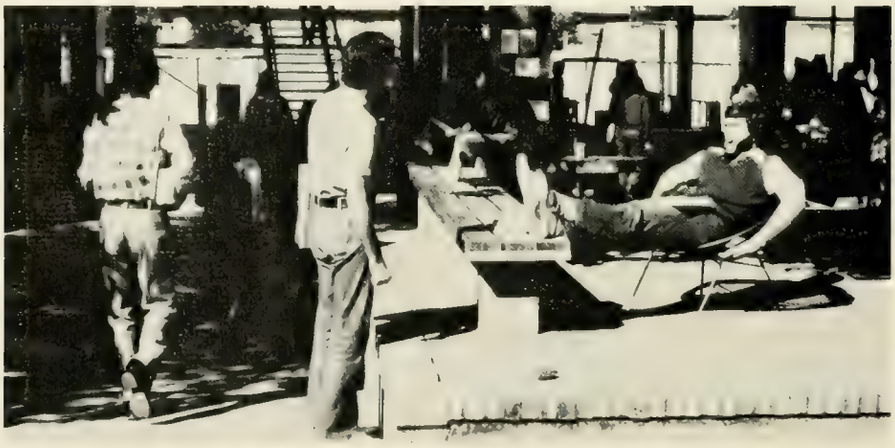

ACC Basketball
Handbook

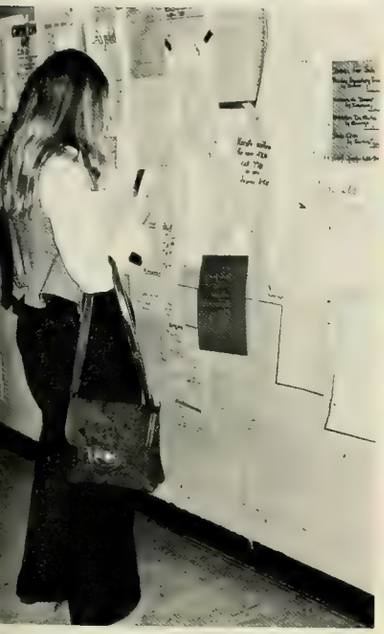

Students Search for Leisure

ABOVE LEFT: *A mid-morning pause between classes.* ABOVE RIGHT: *Dad and the kids visit organization day.* BOTTOM RIGHT: *A coed and her friends relax by the loggia after class.* ACROSS TOP: *Leisure and study often meet at the library pool.* ACROSS BOTTOM LEFT: *A firm net provides an unusual form of amusement.* ACROSS MIDDLE RIGHT: *A motorcyclist pauses for a moment.* ACROSS BOTTOM RIGHT: *Clemson trees are not just for squirrels.*

Around Clemson, students constantly find opportunities to work away hours of leisure time. From hours spent conversing with friends under the huge magnolia trees on the loggia, to quiet moments spent thinking between classes in the amphitheater or by the reflection pool, the individual at Clemson has a chance to rest from the constant chroning of a professor's voice. For more energetic students, other leisure activities may present themselves. Some students may prefer leaving campus behind for awhile, if only just to drive or walk downtown; while some other students may be driven by their classes to climb trees to relieve temporary tensions. Of course, not all classes are hectic or boring. Still, Clemson students need and enjoy every bit of leisure time that they have. Time spent alone or with friends is seldom unrewarding. Even though it may only be a few moments of leisure time, being out of class provides opportunities for pleasant diversion from the constant come-and-go of university life.

SPIRIT— We Got To Have It

Clemson spirit—orange hats, pep rallies, and orange noses all combining to unite the crowd from the moment the team took the field, to the conclusion of the game. From the moment the orange nose rose from Witt Langstaff's beer can to become the necessary adornment for all true Clemson fans through David Vaughn's comments to a more-than-receptive crowd, Clemson opponents had their hopes for victory destroyed. Noise rose to an all-high level as Death Valley lived up to its reputation. Littlejohn Coliseum rang with crowds' yells, as the only silence occurred during the introduction of the opposing team. Ninety-proof pep rallies had record attendance levels, filling the amphitheater with students even at midnight. Activities such as Homecoming received their usual enthusiastic support, while the novel Wreck Tech parade provided the perfect beginning to a great year for spectators and athletes. From beginning to end, through football, soccer, basketball, and the spring sports, Clemson spirit helped make the year truly unique.

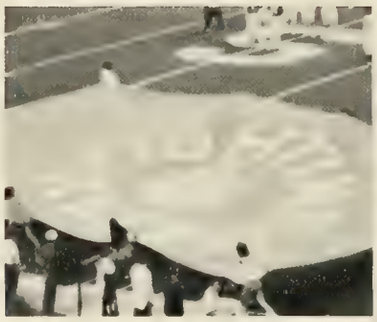

CLEMSON

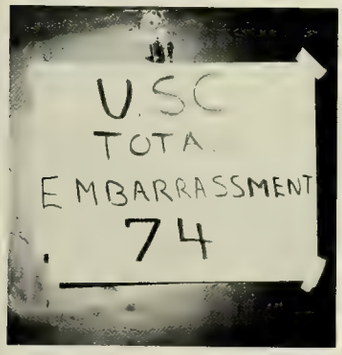
U.S.C.
TOTA
EMBARRASSMENT
74

WRECK TECH A BEGINNING!

"Hell to beat at home" became the phrase describing the advantage the Tiger's enjoyed this year. Opposing coaches in every sport commented on the Clemson spirit. During football season, the referees threatened to penalize the team when signals could not be heard, while the crowd at basketball games boosted player morale while rattling the opposition.

The year began with two disappointing losses away which put spirit at an all-time low. However, the weekend of the Tech game put things in a completely different perspective. Chants of "Wreck Tech" could be heard all over downtown Clemson as the first annual Wreck Tech parade proceeded through the streets. By game time the spirit was at its peak. Led by Head Cheerleader David Vaughn, the crowds responded with some of the loudest cheering ever as the Tigers pulled off their first upset.

Pep rallies became a focal point of student interest as each one had a different theme. Free hats, Miss Moo U, the Fiftieism, Halloween, and creative signs filled the amphitheater to overflowing. Later rallies were held at midnight, as all prepared students for fun in the stands the next day.

As the season progressed, the spirit grew stronger and the crowds louder. No one sat down during the game, as the few quiet moments gave way to riotous yelling to help the Tigers on that "basic play." With David Vaughn's introduction of a little cultured cheering, Death Valley was filled with songs as "Hang Down Your Head, Bill Dooley" for UNC and "Sonny" for Virginia, which provided entertainment for students and alumni, as well as impact on the opposition.

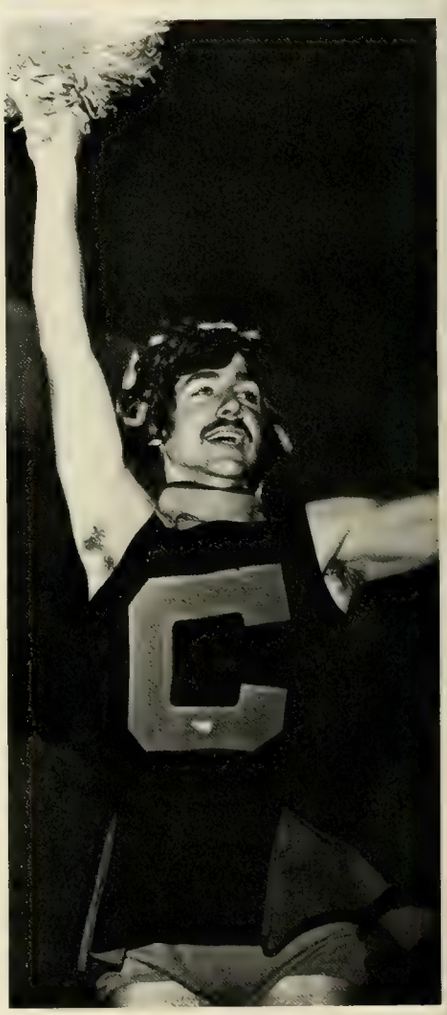

OPPOSITE TOP: *Cheerleaders prepare for Wreck Tech.* OPPOSITE: *Tigerama provides students with comic relief.* OPPOSITE BOTTOM LEFT: *Jim Bailey hitches a ride with the cheerleaders.* OPPOSITE BOTTOM RIGHT: *Walter Spires shows more than his spirit at a pep ralley.* TOP LEFT: *"Tiger or no it is still a rag."* TOP RIGHT: *Tigerama provides the students with comic relief.* CENTER LEFT: *A Johnstone Hall banner displays a popular slogan.* CENTER RIGHT: *Dorm spirit is obvious by the signs present.* BELOW: *Costumed coeds paraded at Wreck Tech.* BOTTOM: ORGANIZERS start the parade with a Wreck Tech banner.

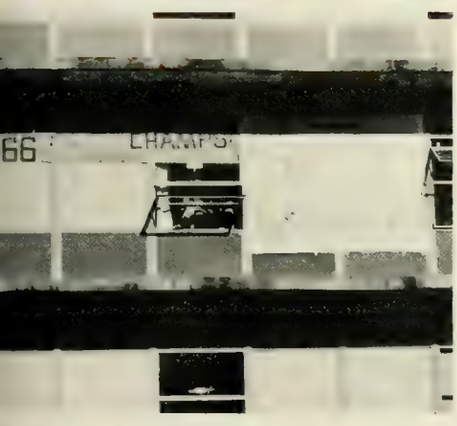

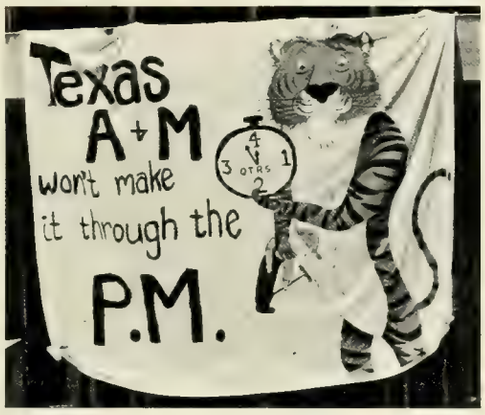

HOMECOMING–ALL NIGHT PROJECTS

Excitement mounted as the season progressed. By the time Homecoming arrived, everyone was ready for a little relaxation. Duke was this year's victim as Homecoming presentations focused on the total humiliation of the Blue Devils. Everyone participated in activities in some way, as the weeks prior to the game were filled with preparation. Organizations planned skits for Tigerama, and the new Miss Homecoming was crowned. After the annual fireworks display, some students returned to work on their projects, while everyone enjoyed the Homecoming atmosphere. Many pulled all-nighters to complete work just before the 7:00 a.m. deadline, but the results were worth it. Colorful displays offered graphic representations of the defeat handed the Blue Devils on Saturday. Once again the crowd joined Vaughan and his squad in helping the team make Duke wish it was anywhere but playing football on Frank Howard Field. After the game students retired to drink, party, or sleep, as Homecoming 1974 became another memorable occasion.

ACROSS, LOWER LEFT: *Preparing for their homecoming display, two strong ATO brothers extend their energy to tear toilet paper to use as stuffing.* ACROSS, ABOVE RIGHT: *An enthusiastic Clemson alumni displays his spirit before the annual chicken choking championship.* ACROSS, LOWER RIGHT: *Working through the night to the early morning, the joint engineers have much work to do to finish their project.* ACROSS, UPPER LEFT: *Screwing his body into an awkward position, a late worker carefully places a piece of his fraternity's display.* TOP: *Putting together a homecoming float has to start somewhere and cutting chicken wire seems a good beginning.* LOWER LEFT: *Boosting Clemson students' spirit, Joe Turner offers a toast to the death of the gamecock.* LOWER RIGHT: *Homecoming morning is one of the busy activities as students and visitors inspect displays.*

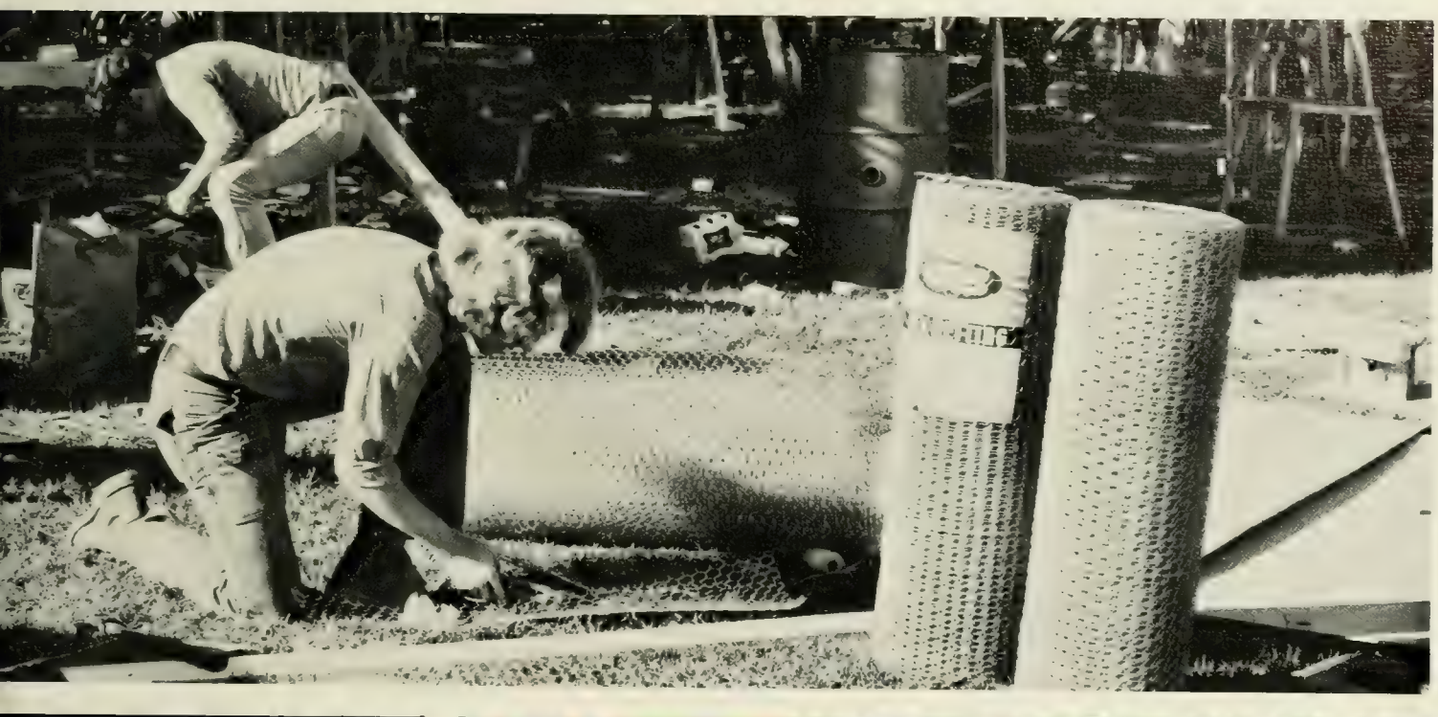

SPIRIT REACHES CLIMAX AS ARCHRIVALS CLASH

The season had progressed from the Tech game at its beginning through a series of well-attended pep rallies. Homecoming brought victory with its party spirit. An undefeated season at home had given both the Tiger team and fans a reputation for being "hard to beat at home." Deprived of a bowl bid, the team and crowd were ready for a victory over Carolina. Preparation for the game began at the Pep rally where the gamecock was officially buried. His funeral oration was lengthy; his mourners, the few USC fans who braved an amphitheater filled with Clemson students. David Vaughan made sure that his final appearance as head cheerleader would be a success by teaching the eager crowd a series of cheers and a special version of "Auld Lang Syne" for Pepsodent Paul. The pre-game warm-up featured Tony the Tiger on a motorcycle, and that ridiculous bird in garnet and black. Songs and cheers went well as the gamecocks became the final team to be humbled in Death Valley this year. The wild enthusiasm of the crowd did not end with the close of football season, crowd support continued to give the Tigers a home advantage in basketball and other sports.

ACROSS TOP LEFT: *Engineering students strike their display after the Homecoming activities.* ACROSS TOP RIGHT: *Frank Howard introduces a contestant at the Moo-U contest.* ACROSS BOTTOM RIGHT: *A group of Chi Omegas are caught in the enthusiasm of Wreck Tech.* LEFT: *Whit Langstaff uncompromisingly displays his support of the Tiger team.* TOP RIGHT: *A cheerleader presents a skit at a midnight pep rally.* BOTTOM RIGHT: *Martha Lynn Morris and Phyllis Corker clown around for the fans at the Tech game.*

Miss Laura Hoke
Homecoming Queen

Miss Maria Connally

Miss Martha Lynn Morris
Miss Taps

Miss Becky Harris

Miss Libby Wallace

Miss Jill Sigafoos
Miss Clemson University

Angie Mc Clain

Renée Windham

Carol Ann Gerdon

Pam Hutson

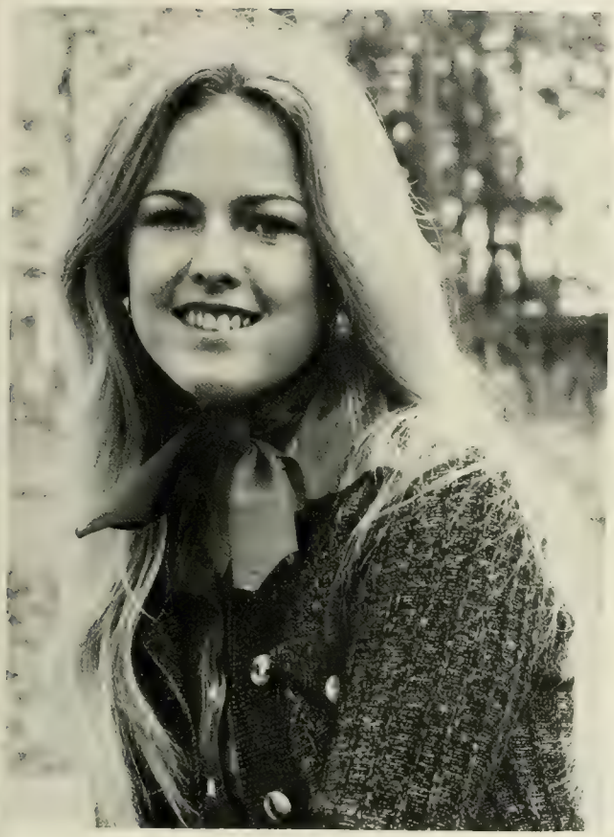

Cindy O'Brien

Lauri Bishop

Lynda Ward

Cindy Langston

COLLEGE LIFE'S HASSLES DROWNED IN ALCOHOLIC BLISS

The many hassles of college life—definitely worthy of a few good drinks. The hassles begin with registration and end with exams. As if that is not enough, the semester is full of numerous rough weeks—typically 6 quizzes in 4 days and a term paper due the following Monday. A trip to the Carpet on Thursday night should help a little. Students congregate downtown, talk, play foosball, and drink a lot of beer. Guys pick up a few girls as the girls pick up a few guys. As the evening continues, many participate in a few chug-a-lug contests and eventually end up establishing an intimate relationship with the nearest commode. When the sidewalks roll up at midnight, the entire group moves towards their dorms to sleep it off.

ACROSS TOP LEFT: Downtown proves to be a good place for beer and conversation. ACROSS BOTTOM LEFT: *Randy Hiers gets caught up in the spirit of a "Y" beer bust.* ACROSS MIDDLE RIGHT: *Students return for refills at a beer bust.* ACROSS BOTTOM RIGHT: *A buddy and a couple of beers—essentials for celebrating a home football game victory.* TOP: *Playing the pinball machines while drinking some beer at the Carpet.* BOTTOM LEFT: *Finishing that last beer only to await that inevitable hangover.* BELOW: *"Stop the world I want to get off."*

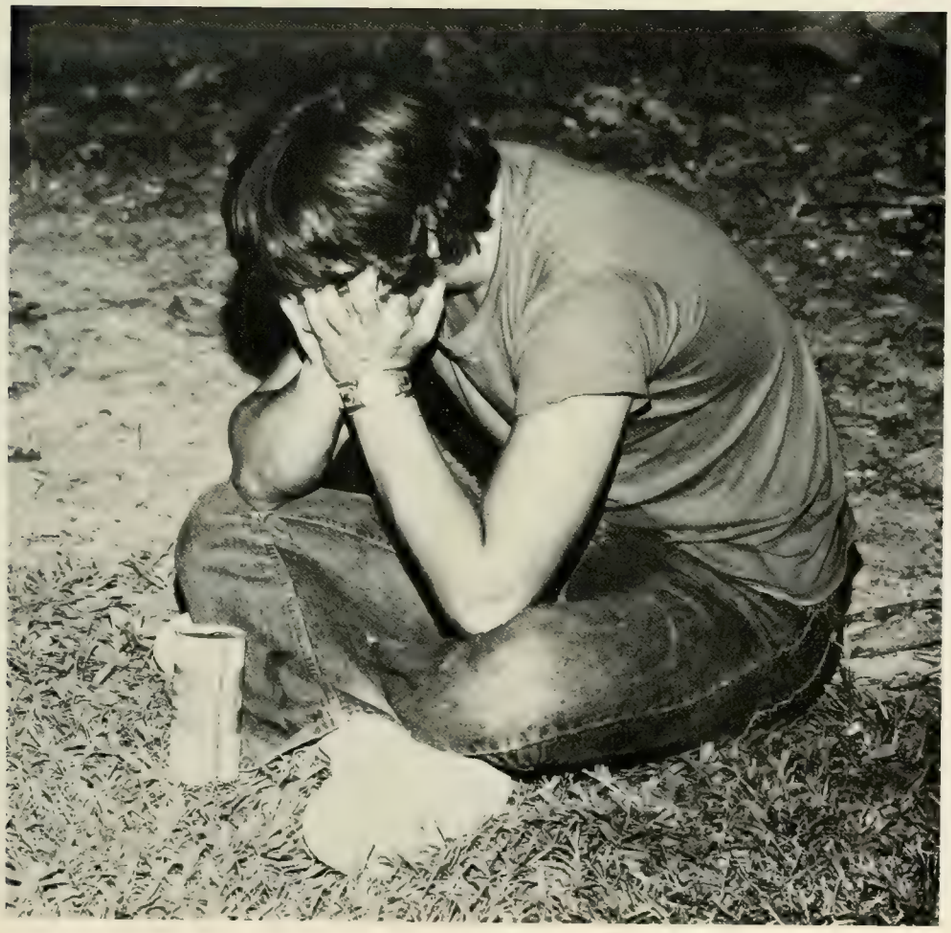

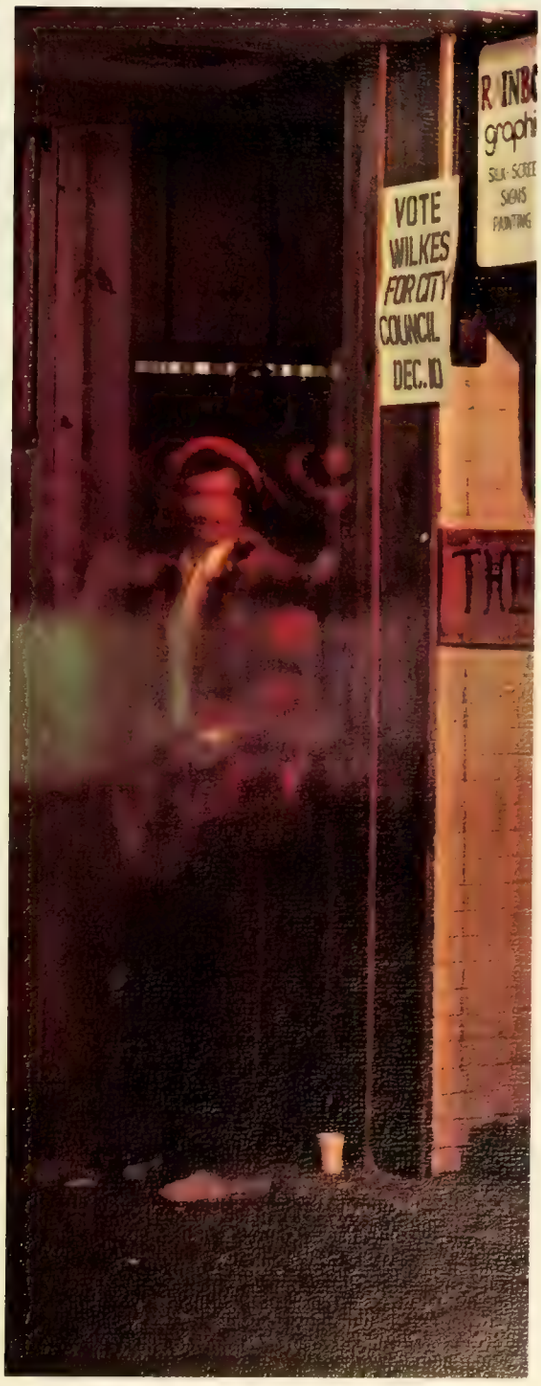

ACROSS TOP LEFT: *Couple exchange a good-night kiss at Manning Hall.* ACROSS TOP RIGHT: *A quick kiss between classes.* ACROSS MIDDLE: *Cyclists stop for a chat on Bowman Field.* ACROSS BOTTOM LEFT: *Enjoying lazy day living.* ACROSS BOTTOM RIGHT: *Leslie Morgan and Lee Swygert make plans on a sunny day.* ABOVE: *Stopping for a moment of conversation.* ABOVE RIGHT: *Strolling by the lake together on a nice spring day.* BOTTOM RIGHT: *A tumble in the grass brings this couple closer.*

Students Kiss Off Another Year

"Who are you dating this weekend?" is often the all-important question for Clemson students interested in the opposite sex. Dating life has many aspects at Clemson. For those without a car, dates are restricted to the fabulous night life of the town. Visitation privileges on dating, at least until two o'clock in the morning. After this time, a couple could commune with nature by taking walks or sitting outside the dorm. Fortunate couples with a car view the dating situation differently with opportunities to get away from the immediate downtown area—exciting trips to Greenville, Anderson or Underground Atlanta relieve the tedium of the Clemson campus. However a couple spends their time on a weekend being one part of a twosome is something different for everyone. Most of all, a relating to another person provides an escape from the loneliness that can strike even on the most crowded campus. Regardless, whether the goal involves a weekend date, a one-night stand or a lifelong relationship, dating provides an important opportunity to learn both about self and about others.

Non-Athletes Find Activities

For some students, the major spectator sports seem a little out of reach. But this does not mean that those who are spectators have no way to work out that extra energy built up over long, dreary hours of studying. In Spring and Fall, the lawns of Clemson are bright and green and a peaceful, quiet afternoon of tossing a frisbee may be just what is needed to forget the traumas of academic life. For those not so athletically inclined who enjoy a more agressive, contact type sport to take out their frustrations, a rousing volleyball match or a gritty game of football provide superb outlets for pent-up anxieties. Clemson students are especially blessed with an abundance of nearby lakes where students can sail, ski, and swim. For those who enjoy none of these activities, there are a few other sports in which they can participate. The Clemson intramural program provides seasonally baseball, basketball, track, tennis, and soccer. A quiet afternoon of bike riding over the Clemson countryside or skate-boarding down cemetary hill or Hardin Hill (a sure way to end it all) are also good ways to forget the hassles of keeping up with homework. A rather new twist in Clemson's participator sports program this year is the Friday Night Fights. Of course, few students feel the desire or ability to participate in these fights. And so a milder way of taking out frustrations would be a tug of war with some friends. Yes, Clemson students truly have many ways to exercise their athletic energies.

OPPOSITE: *Battling in a tug-a-war contest requires a great deal of strength.* TOP: *Skateboarding down Hardin Hill.* LEFT: *Group volleyball in the Alumni Park.* LOWER LEFT: *Throwing the frisbee on Bowman field provides a break from studying.* BELOW: *A pair of cyclists set out for an afternoon ride.* LOWER RIGHT: *Off-campus golf presents the problem of transportation.*

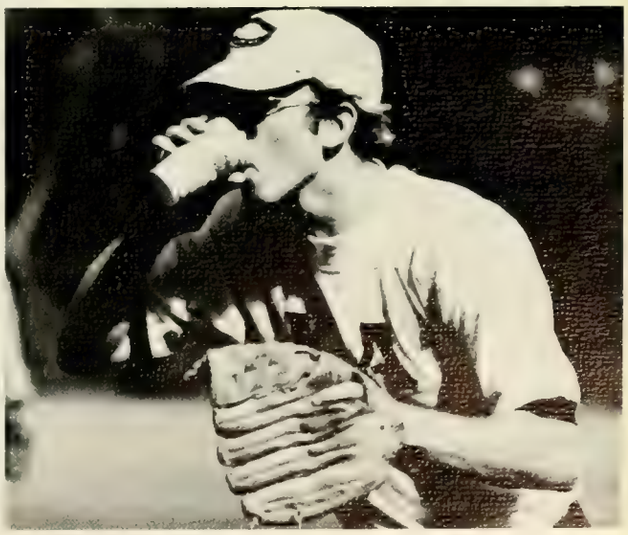

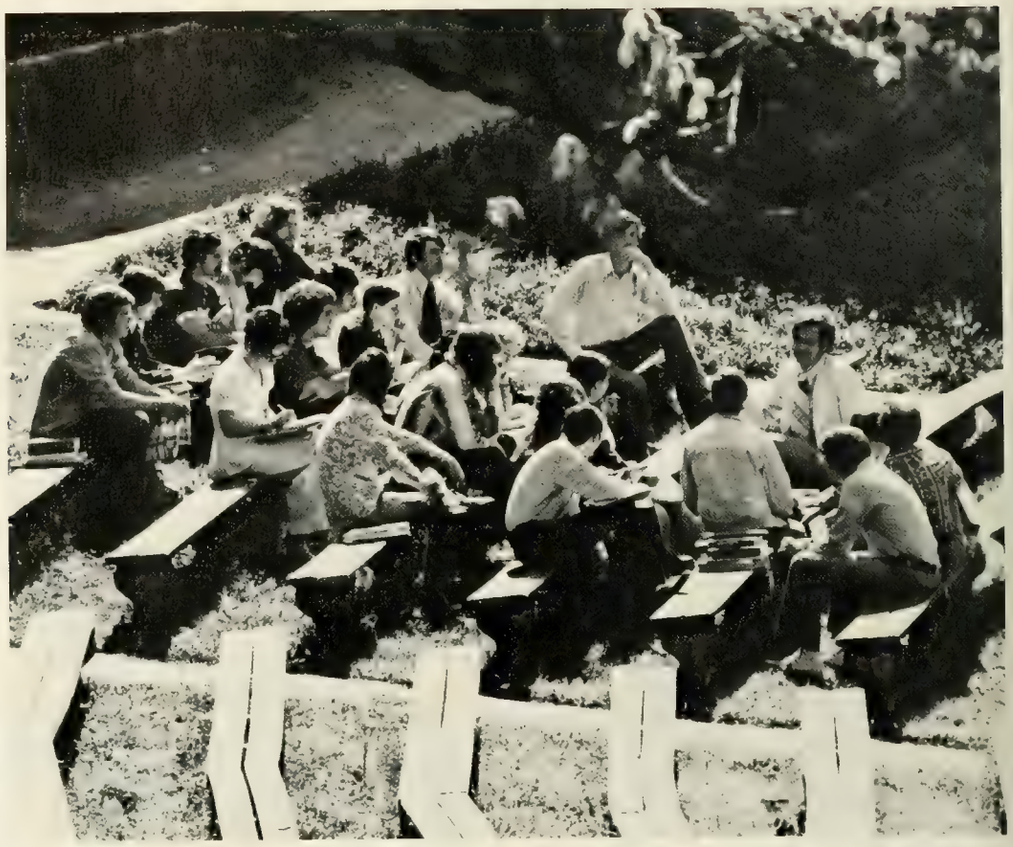

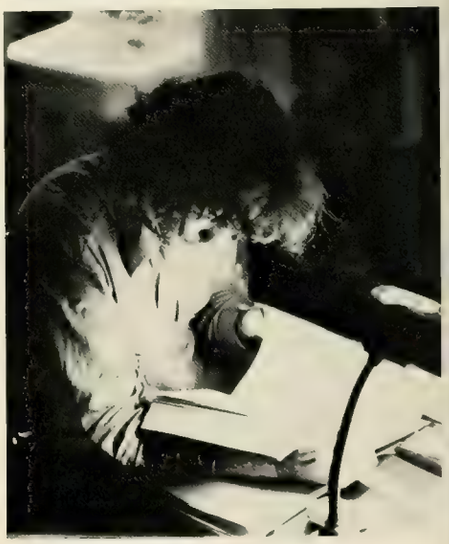

ABOVE: *A student keeps up with his studies.* TOP RIGHT: *An afternoon Humanities class conducted in the casual surroundings of the amphitheater.* BOTTOM LEFT: *A coed fills out some forms while at Sikes Hall.* MIDDLE RIGHT: *A student discovers the fine skill of keeping his equipment clean.* BOTTOM RIGHT: *An engineering student puts in a late night.* ACROSS TOP: *John Highsmith studies physics.* ACROSS BOTTOM LEFT: *The lawn outside Tillman is a nice place to study.* ACROSS TOP RIGHT: *This couple finds chemistry both baffling and distressing.*

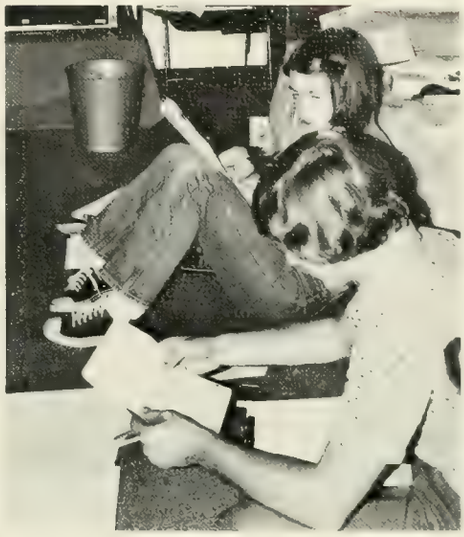

Procrastination Leads To Future Cramming

For a majority of Clemson students there is a dreaded disease which comes and goes every year. This strange malady is usually of epidemic proportions but most sufferers may be found quarantined in the library, lounges, or their rooms instead of Redfern Health Center. Fortunately this disease is seldom a killer. In fact, the few who escape it are usually the ones who come out on the short end. The disease lasts off and on for about nine months and intermittent treatment is provided by weekend relaxations and a few more extended vacations. Occasionally a good drunk is also of value and is frequently resorted to as a remedy. Sufferers may be recognized in their various habitats with armfuls of books, briefcases, pencils, pocket calculators, and other accessories. Frequently recognized symptoms are baggy, red eyes and on males, several days' growth of scraggly beard. The disease has no specific biologic name but it is commonly known as "studying."

Students Venture Outside As Spring Arrives

Walking, moving with an occasional stop for a peaceful rest. The Spring arrives and everyone comes out of hibernation. The landscape is green and beautiful; even the campus animals sense that nature has begun her cycle over again. Students stop to feed the hungry pets and then move on toward their various appointments. The things that seemed chores—like weekly trips to the laundry are now opportunities to get away from the books and out into the sun. Spring and movement—the first rays of sun after the parting of gray winter clouds.

ACROSS LEFT: Tim and Debbie find a moment of leisure together. ACROSS RIGHT: Returning from a shopping trip downtown. BOTTOM CENTER: Sunday afternoon in the park. BELOW: A Clemson cat is not always a tiger. BELOW BOTTOM LEFT: Eileen and friend relax between classes. BELOW LEFT: Doing the laundry is an all too familiar chore.

CLASSES

Students—
A large group of individuals
involved and uninvolved.
Some choose to participate
in extracurricular activities;
Others just want to study and get out.
Yet most find time
to have their class picture made.
Retaining their sense of identity
and letting others know they exist.

S. PAUL AARON .....Greensboro, N. C.
Psychology

DONALD L. ABRAMS .....Westbury, N. Y.
Zoology

KENNETH G. ACKER .....Anderson, S. C.
Chemical Engineering

ALLEN M. ADAMS .....Lancaster, S. C.
Administrative Management

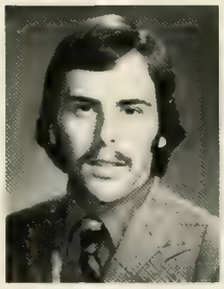

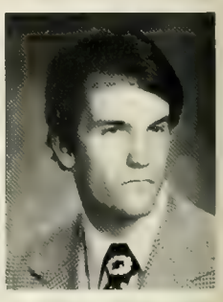

FRANCIS W. ADAMS .....Hodges, S. C.
Pre-Medicine

RICHARD D. ADAMS .....Spartanburg, S. C.
Secondary Education

EDWARD G. ADDINGTON ....Cowpens, S. C.
Industrial Education

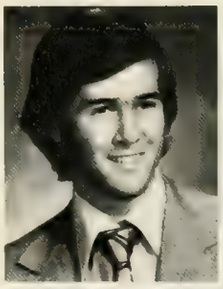

CAROL J. ADDIS .....Seneca, S. C.
Elementary Education

EDWARD S. ADKINS .....Marietta, S. C.
Accounting

JOHN M. AIKEN .....Easley, S. C.
Administrative Management

MARY B. ALBERGOTTI .....Florence, S. C.
Elementary Education

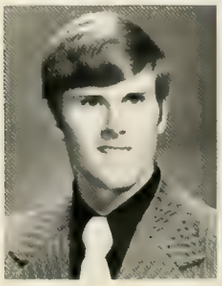

WILLIAM C. ALEXANDER .Spartanburg, S. C.
Building Construction

BURGESS M. ALLEN, JR. . . .Greenwood, S. C.
Mechanical Engineering

EDWARD S. ALLISON . . . . . .Charleston, S. C.
Engineering Technology

ELIZABETH C. ALLISON . . . .Charleston, S. C.
Early Childhood Education

ANITA L. ALSTON . . . . . .Mauldin, S. C.
Recreation and Parks Administration

DAVID R. ALVERSON . . . . .Spartanburg, S. C.
Entomology

JOSEPH A. AMARI . . . . . .Philadelphia, Pa.
Electrical Enginaaring

DAVID R. ANCTIL . . . . . .Brunswick, Me.
French

DOUGLAS L. ANDERSON . . . . .Savannah, Ga.
Textile Technology

JOHN M. ANDERSON . . . . . .Gastonia, N. C.
Microbiology

PAUL A. ANDERSON . . . . . .Clairton, Pa.
Ceramic Engineering

DAVID A. ANDREWS . . . . .Fountain Inn, S. C.
Financial Management

ALAN R. ANTHONY . . . . . .Strausstown, Pa.
Pre-Architecture

SHARON E. APPS . . . . . .Atlanta, Ga.
Spanish

TERRY MICHAEL ARMSTRONGNewton, N. J.
Recreation and Parks Administration

ANITA A. ASHLEY . . . . .North Augusta, S. C.
Elementary Education

LILLIAN W. ASHLEY . . . . . .Honea Path, S. C.
Secondary Education

THOMAS E. ASHLEY . . . . . .Orangeburg, S. C.
Recreation and Parks Administration

JAMES A. ASTON . . . . . .Latta, S. C.
Accounting

RHETT R. ATKINS . . . . . .Dillon, S. C.
Administrative Management

JANE C. AVEDISIAN . . . . . .Newberry, S. C.
Recreation and Parks Administration

JAMES M. AVINGER . . . . . .Orangeburg, S. C.
Industrial Management

FELIX O. L. AYRES . . . . .Surfside Beach, S. C.
Pre-Architecture

JOHN E. BABB . . . . . .Greer, S. C.
Microbiology

LISA M. BAILEY . . . . . .Columbia, S. C.
Elementary Education

THOMAS L. BAILEY .....Sumter, S. C.
Mechanical Engineering

ALAN R. BAKER .....Summerville, S. C.
Recreation and Parks Administration

GRANT D. BAKER .....Indialantic, Fl.
Pre-Architecture

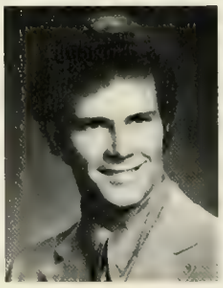

THERESA S. BAKER .....Greer, S. C.
Nursing

VICTORIA E. BALLARD .....Hartsville, S. C.
French

GEORGE W. BALLENTINE . .Greenwood, S. C.
Administrative Management

WILLIAM B. BANTON .....Duncan, S. C.
Recreation and Parks Administration

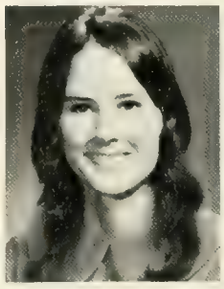

ROBERT G. BARGET .....Maplewoods, N. J.
Recreation and Parks Administration

TERESA F. BARKER .....Seneca, S. C.
Elementary Education

RICHARD A. BARNHARDT . . .Charlotte, N. C.
Administrative Management

ROSALYN R. BARRETT .....Charleston, S. C.
Animal Science

MICHAEL T. BARTH .....Silver Spring, Md.
Electrical and Computer Engineering

RICHARD K. BARTHELMESS ....Weston, Cy.
Pre-Architecture

CLEVELAND G. BASSETT .....Bethesda, Md.
Recreation and Parks Administration

LOUIS P. BATTON, III .....Greenville, S. C.
Pre-Architecture

DEBORAH L. BAXTER .....Seneca, S. C.
Elementary Education

TIMOTHY WM. BECKNELL .....Seneca, S. C.
Secondary Education

JAMES F. BEDELL, JR. .....Cheraw, S. C.
Financial Management

YVONNE BEDENBAUCH ....Prosperity, S. C.
Elementary Education

MICHAEL J. BEESE .....Avenel, N. J.
Forestry

DAVID C. BELL .....Williston, S. C.
Accounting

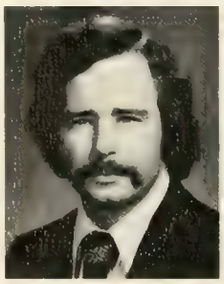

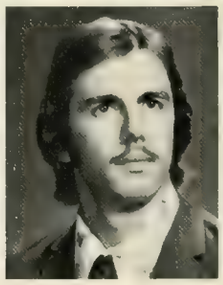

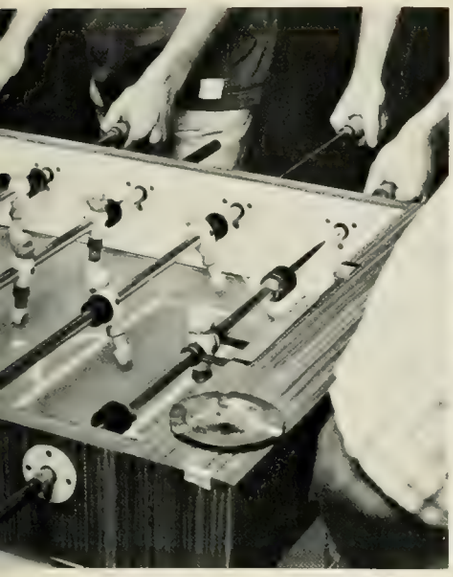
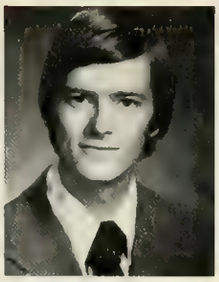

JOHN C. BELL .....Hartsville, S. C.
Physics

LINDA S. BELL .....Bradenton, Fl.
Spanish

JERRY B. BELUE .....Union, S. C.
Financial Management

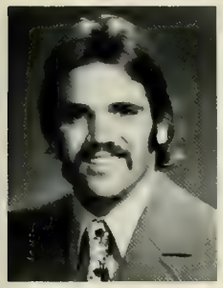

GORDON BENGEL .....Kingsville, Md.
Sociology

BLAIR M. BERKLAND .....Clinton, S. C.
Industrial Management

JAMES M. BERRY .....Pelzer, S. C.
Engineering Technology

MARY W. BERRY .....Clemson, S. C.
Psychology

KENNETH M. BESSENT ...Spartanburg, S. C.
History

DAVID C. BETHANY .....Charleston, S. C.
English

JOHN O. BETHEA, JR. .....Bishopville, S. C.
Recreation and Parks Administration

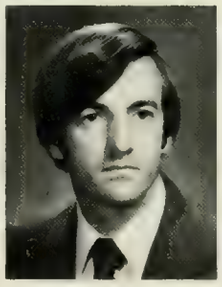

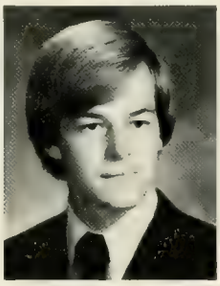

DAVID E. BIBB .....Oakway, S. C.
Administrative Management

DERRILL A. BIBB .....Westminster, S. C.
Recreation and Parks Administration

GEORGE D. BISHOP .....Myrtle Beach, S. C.
Ceramic Engineering

MARK R. BISHOP .....Pittsfield, Ma.
Forestry

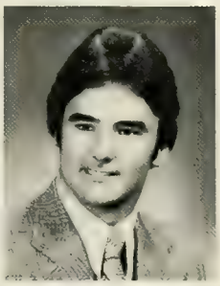

DAVID W. E. BLACK ....Travelers Rest, S. C.
Industrial Education

HENRY E. BLACK .....Prosperity, S. C.
Animal Science

JOHN V. BLAIR .....N. Augusta, S. C.
Building Construction

S. CAROLYN BLAIR .....Fort Mills, S. C.
Recreation and Parks Administration

EMILY T. BLAND .....Edgefield, S. C.
Nursing

CARLOS E. BLODEK .....New York, N. Y.
Civil Engineering

N. RUBEN BOCAMEGRA .....Winston, S. C.
Pre-Medicine

MARTHA A. BODIE .....Batesburg, S. C.
Elementary Education

CYNTHIA A. BOEKE .....Huntington, N. C.
Zoology

KANNETH O. BOLIN .....Orangeburg, S. C.
Pre-Architecture

JAMES E. BOONE .....Rowesville, S. C.
Animal Science

KITTY S. BOULWARE .....Belton, S. C.
Mathmatics

WILLIAM N. BOULWARE .....Belton, S. C.
Pre-Medicine

THOMAS B. BOWDEN .....N. Augusta, S. C.
Building Construction

STEVEN R. BOWEN .....Easley, S. C.
Civil Engineering

JEFFERY T. BOWERS .....Universal, Tx.
Administrative Management

WILLIAM K. BOWERS .....Brunson, S. C.
Accounting

ARTHUR A. BOWMAN .....Greenville, S. C.
Psychology

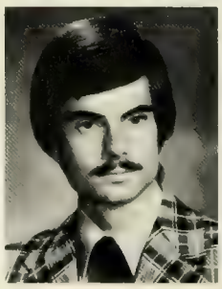

CHEVES L. BOYCE .....Greenwood, S. C.
Financial Management

EDWARD G. BOYD .....Loris, S. C.
Political Science

GRAIG M. BOYLES .....Clemson, S. C.
Mathematics

HARRY G. BOYLSTON, III ...Columbia, S. C.
Engineering Analysis

SANDRA R. BOYLSTON .....Atlanta, Ga.
Mathematics

BEVERLY R. BOZARD .....Orangeburg, S. C.
Nursing

JONNETTE K. BRACKETT ....Pageland, S. C.
Elementary Education

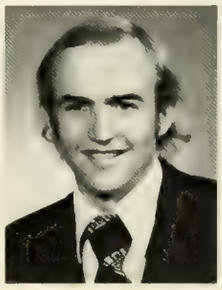

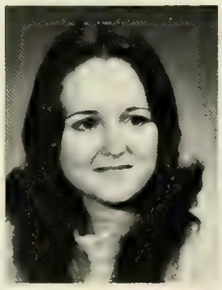

DEBORAH J. BRADLEY .....Columbia, S. C.
Chemical Engineering

DAVID BRANHAM .....Bishopville, S. C.
Recreation and Parks Administration

REGINALD BRANTLEY .....Conway, S. C.
Political Science

C. DEANNA BREAZEALE .Westminster, S. C.
Elementary Education

RICHARD H. BREAZEALE ...Anderson, S. C.
Engineering Technology

SUSAN E. BRENDELL .....Aiken, S. C.
Secondary Education

THOMAS P. BRENNAN ....Huntington, N. Y.
Recreation and Parks Administration

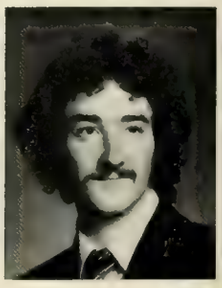

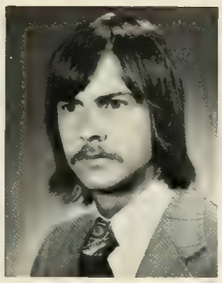

JANET L. BRIDGES .....Greenville, S. C.
Mathematics

REBECCA W. BRIDGES .....Easley, S. C.
Early Childhood Education

LINDA K. BROADWATER ...Greenville, S. C.
Elementary Education

RICHARD L. BROCKINGTON ...Sumter, S. C.
Administrative Management

DEBORAH A. BROCKMAN .....Seneca, S. C.
Secondary Education

MATTHEW J. BRODERICK ....Clemson, S. C.
Political Science

STEPHEN H. BROOME .....Sumter, S. C.
Zoology

ELIZABETH A. BROWN .....Easley, S. C.
Early Childhood Education

JENNIE L. BROWN .....Belvedere, S. C.
Early Childhood Education

KENNETH H. BROWN .....Louisville, Ga.
Pre-Architecture

KENNETH S. BROWNLEE .Ware Shoals, S. C.
Entomology

JAMES B. BROYLES .....Columbia, S. C.
Civil Engineering

JACK W. BRUNSON .....Clemson, S. C.
Biochemistry

JOHN R. BRYAN .....Newberry, S. C.
Zoology

LARRY R. BRYANT .....Clemson, S. C.
Industrial Education

JUDITH H. BRYSON .....Oakway, S. C.
Secondary Education

NANCY L. BUDDS .....Charleston, S. C.
Elementary Education

MICHAEL P. BULL .....Santee, S. C.
Administrative Management

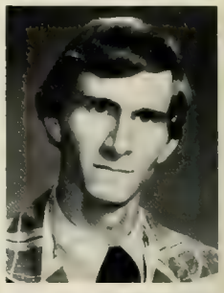

JOHN P. BURBAGE .....Cross Hill, S. C.
Building Construction

WALLACE K. BURGHARDT Greenwood, S. C.
Forestry

COLEY S. BURNS .....Greer, S. C.
History

LORANN G. BURELL .....Seneca, S. C.
Medical Technology

CYNTHIA A. BURTON .....Mauldin, S. C.
French

JOSEPH P. BUSBY .....Rock Hill, S. C.
Accounting

DEBBIE A. BUSCH .....Isle of Palm, S. C.
Early Childhood Education

J. DALE BUTTERWORTH ...Ft. Lauerdale, Fl.
Secondary Education

MARTHA A. BUZHARDT ..Greenwood, S. C.
Early Childhood Education

RONALD W. BYRD .....Darlington, S. C.
Forest Management

WANDA S. BYRD .....Society Hill, S. C.
History

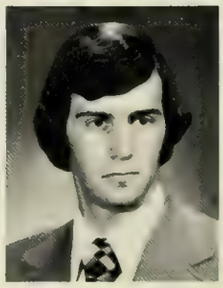
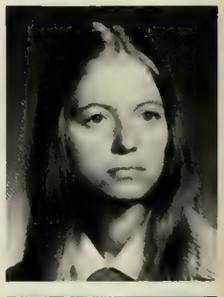

ANITA M. CAGGIANO .....Cowpens, S. C.
Elementary Education

CAROLYN T. CAIN .....Aiken, S. C.
Early Childhood Education

GLENN E. CAIN .....Orangeburg, S. C.
Chemical Engineering

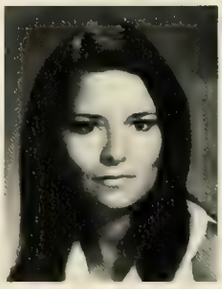

ROBERT P. CALDWELL .....Anderson, S. C.
Psychology

MICHAEL A. CALHOUN ...Greenwood, S. C.
Electrical and Computer Engineering

GARY W. CALLICOTT .....Ninety Six, S. C.
Electrical Engineering

GLENDA G. CALVERT .....Seneca, S. C.
Secondary Education

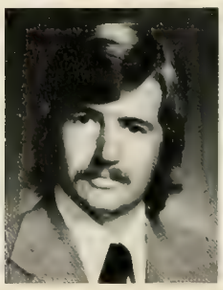
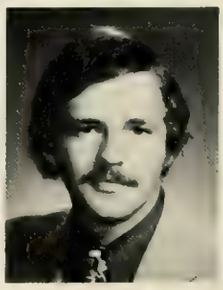

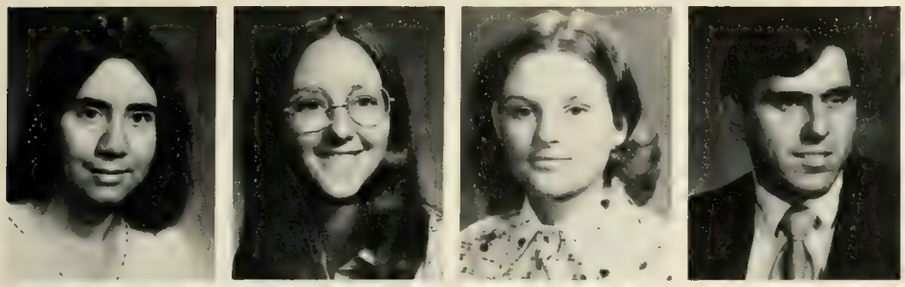

PATRICIA L. CANINCIA . . . .Greenwood, S. C.
Political Science

SUSAN R. CANNON . . . . . .Easley, S. C.
Secondary Education

CATHERINE E. CANTRELL . . . . . .Seneca,S. C.
Elementary Education

MARION V. CANTRELL, JR. .Greenville, S. C.
Mathematics

LORING K. CAPPS . . . . . .Easley, S. C.
Political Science

LOUIS A. CARANNANTE . . . . . .Pensacola, Fl.
Civil Engineering

RANDOLPH J. CARLSON . . .Woodbridge, Va.
History

WARREN S. CARPENTER . . . . . .Stanley, N. Y.
Pre-Architecture

MARY M. CARROLL . . . . . .Seneca, S. C.
Nursing

ROBERT W. CARROLL . . . . . .Bryan, Oh.
Forest Management

ALLEN W. CARTEE . . . . . .Easley, S. C.
Agriculture Engineering

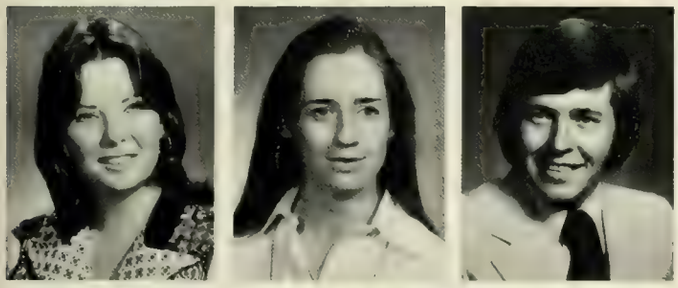

NANCY E. CARTER . . . . . .Charleston, S. C.
Elementary Education

E. CAROLINE CASEY . . . . . .Clemson, S. C.
Psychology

NORMAN M. CASON . . . . . .Abbeville, S. C.
Education

CHARLES D. CATLIN . . . . . .Derwood, Md.
Forestry

MICHAEL R. CAUBLE . . . . . .Asheville, N. C.
Administrative Management

CANDY S. CAUTHEN . . . . . .Lancaster, S. C.
Secondary Education

DANIEL W. CHAMBLEE . . . . .Greenville, S. C.
Administrative Management

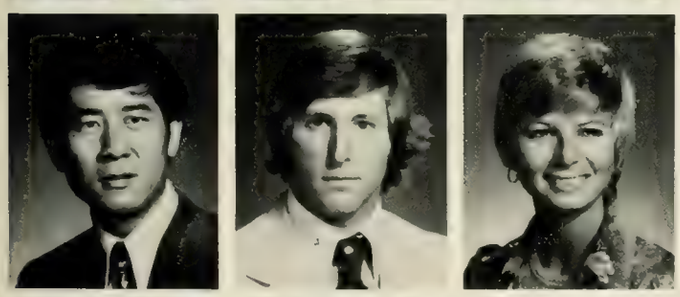

CHEN-LIN CHANG . . . . . .Clemson, S. C.
Chemical Engineering

WILLIAM E. CHAPLIN . . . . . .Columbia, S. C.
Administrative Management

K. GAIL CHAPPELEAR . . . . . .Greenville, S. C.
Secondary Education

CHRIS P. CHAPPELL . . . . . .Columbia, S. C.
Political Science

JESSE A. CHAPPEL . . . . . .Leesville, S. C.
Wildlife Biology

JOHN K. CHARLES, III . . . . . .Florence, S. C.
Financial Management

JAMES B. CHASTAIN . . . . . .Pamplico, S. C.
Pre-Medicine

LONA-RAE CHASTAIN .....Sumter, S. C.
Psychology

NANCY A. CHASTAIN .....Mauldin, S. C.
Psychology

ANNA C. CHEEK .....Bowersville, Ga.
Early Childhood Education

WILLIAM H. CHENG .....Belle Mead, N. J.
Electrical Engineering

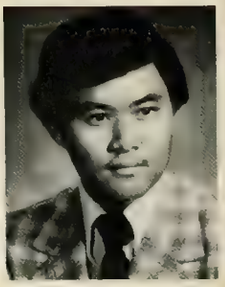

RANDY B. CHILDERS .....Greenville, S. C.
Civil Engineering

WILLIAM H. CHILDRESS ....Anderson, S. C.
Recreation and Park Administration

RICHARD K. CHILPAN .....Seneca, S. C.
Microbiology

RONALD E. CHITTY .....George, S. C.
Administrative Management

RICHARD T. CHRISTOPH .....Greer, S. C.
Recreation and Park Administration

DOUGLAS F. CLARK .....Isle of Palms, S. C.
Pre-Architecture

KENNETH R. CLARK .....Greenville, S. C.
Chemical Engineering

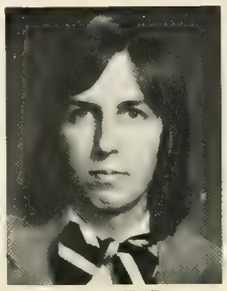

LAWRENCE L. CLARK, JR. ....Savannah, Ga.
Electrical Engineering

MARY K. CLARK .....Pendleton, S. C.
Nursing

SAM P. CLARK .....Spartanburg, S. C.
Secondary Education

DIANA L. CLARKE .....Mauldin, S. C.
Nursing

WILLIAM A. CLARKE .....Columbia, S. C.
Pre-Architecture

WILLIAM T. CLAWSON, III ..Columbia, S. C.
Electrical and Computer Engineering

JUDITH N. CLAYTON .....Greenville, S. C.
Psychology

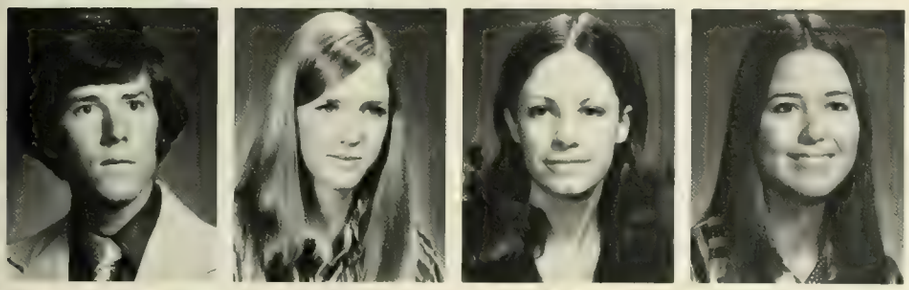

CHARLES W. CLEMENT .....Iva, S. C.
Recreation and Park Administration

LILLIAN N. CLEVELAND .....Marietta, S. C.
Early Childhood Education

TERESA R. CLINE .....Gaffney, S. C.
Secondary Education

BETSY L. CLORE .....Spartanburg, S. C.
Nursing

H. MARET COBB .....Clemson, S. C.
Industrial Education

RONNIE M. COBB .....Williamston, S. C.
Recreation and Park Administration

SUSAN O. COBB .....Clemson, S. C.
Elementary Education

MARTHA G. COCHRANE ....Rock Hill, S. C.
Early Childhood Education

BRUCE E. COCKERILL .....Greenville, S. C.
Financial Management

MICHAEL J. COLAVITA .....Clemson, S. C.
Building Construction

VALERIE P. COLAVITA .....Clemson, S. C.
Psychology

WILLIAM C. COLE .....Taylors, S. C.
Forest Management

ANN C. COLEMAN .....Summerton, S. C.
Elementary Education

LYNDA R. COLEMAN .....Cheraw, S. C.
Secondary Education

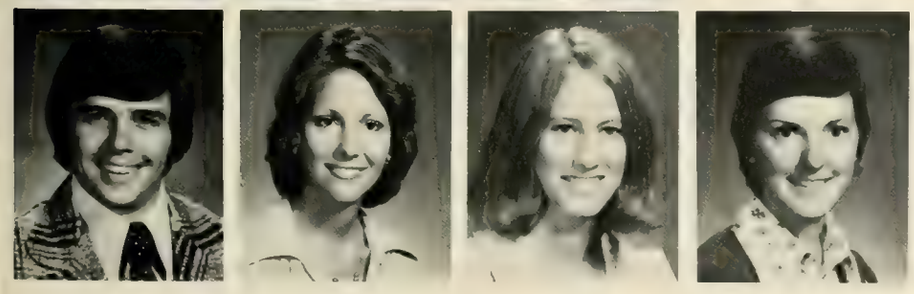

DONALD K. COLEY .....Greenville, S. C.
Administrative Management

MARIA E. CONNELLY .....Columbia, S. C.
Elementary Education

MARY H. CONOLY .....Greenwood, S. C.
Science Teaching

ANNE H. COOK .....Gray Court, S. C.
Secondary Education

MALCOLM B. COOK .....Laurens, S. C.
English

NANCY L. COOK .....Lakeland, Fl.
Education

RALPH D. COOK .....Liberty, S. C.
Mathematics

DEMARICE COPELAN .....Abbeville, S. C.
Elementary Education

AMY E. COPELAND .....Anderson, S. C.
Elementary Education

BENNIE T. COPELAND .....Bethune, S. C.
Industrial Education

DONALD J. COPLEY .....Clemson, S. C.
Chemistry

MARY Y. CORN .....Easley, S. C.
Elementary Education

JACK R. CORPENING .....Lenior, N. C.
Ceramic Engineering

NANCY E. COTHRAN .....Laurens, S. C.
Secondary Education

FRANK F. COUCH .....Atlanta, Ga.
Recreation and Park Administration

SUSAN E. COUCH .....Williamston, S. C.
Early Childhood Education

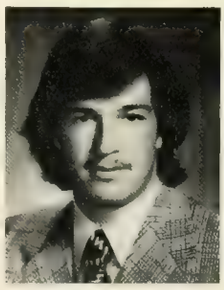

CHARLES F. COUSINS .....Columbia, S. C.
Agricultural Economics

DONALD R. COX .....Anderson, S. C.
Recreation and Park Administration

JACK D. COX .....Rock Hill, S. C.
Financial Management

JAMES F. COX .....Rock Hill, S. C.
Administrative Management

MARY P. COXE .....Greer, S. C.
Secondary Education

ARCHIE C. CRAFT .....Manning, S. C.
Mathematics

MICHAEL A. CRAIG .....Orangeburg, S. C.
Building Construction

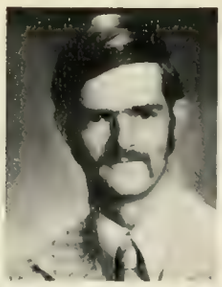

WILLIAM B. CRAIG .....Largo, Fla.
Electrical and Computer Engineering

DEBORAH J. CRAWFORD .....Pelzer, S. C.
Early Childhood Education

CURTIS W. CRIDER .....Charleston, S. C.
Accounting

JOHN C. CROFT .....Greenville, S. C.
Electrical Engineering

HARRY E. CROMER .....Newberry, S. C.
Administrative Management

ELEANOR K. CROMWELL .Graniteville, S. C.
Building Construction

FRANK A. CROOK .....Charleston, S. C.
Civil Engineering

DOUGLAS J. CROOKS ....Fredericksburg, Va.
Secondary Education

JOHN S. CROUCH .....Griffin, Ga.
Agricultural Engineering

FREDA W. CROWLEY .....Clemson, S. C.
Early Childhood Education

HARRIS L. CROWLEY .....Clemson, S. C.
Ceramic Engineering

CAROL E. CROWTHER .....Clemson, S. C.
Education

CARLA T. CSERNAK .....Clemson, S. C.
Education

STEPHEN F. CSERNAK .....Clemson, S. C.
Civil Engineering

CARROLL P. CULBERTSON Greenwood, S. C.
Agricultural Education

LARRY B. CULBERTSON ....Greenville, S. C.
Mechanical Engineering

M. JACKIE DALTON .....Seneca, S. C.
Secondary Education

CHARLES R. DANIELS .....Hanahan, S. C.
Forestry

RAYMOND F. DAVENPORT ....Sumter, S. C.
Recreation and Park Administration

CATHERINE W. DAVIS .....Jacksonville, Fl.
Psychology

GAYLERD E. DAVIS .....Edneyville, N. C.
Civil Engineering

JACK W. DAVIS .....Bowman, S. C.
Agricultural Education

KATHLEEN R. DAVIS .....Winnsboro, S. C.
Psychology

MICHELE M. DAVIS .....Clemson, S. C.
Secondary Education

NANCY E. DAVIS .....Orangeburg, S. C.
Early Childhood Education

ROBERT K. DAVIS .....Walhalla, S. C.
Industrial Management

ROBERT W. DAVIS .....Orangeburg, S. C.
Microbiology

WILLE J. DAVIS .....Camden, S. C.
Microbiology

JANICE D. DAVIDSON .....Inman, S. C.
Nursing

VIRGINIA F. DAWS .....Dillon, S. C.
Secondary Education

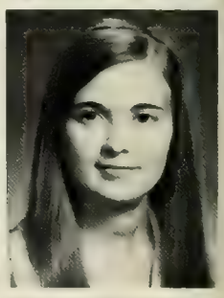

KATHLEEN R. DAYHOOD ...Greenville, S. C.
Elementary Education

JOHN A. DEAN .....Taylors, S. C.
Electrical and Computer Engineering

MARY E. DEASE .....Plantersville, S. C.
Microbiology

WILLIAM M. DEES .....Easley, S. C.
Secondary Education

MIRIAM O. DELOACH .....Easley, S. C.
Elementary Education

GLENN M. DEMARR .....Waldorf, Md.
Pre-Architecture

RANDY D. DEMPSEY .....Orangeburg, S. C.
Administrative Management

D. ANNE DERRICK .....Columbia, S. C.
Secondary Education

DEBORAH D. DESMOND .....Columbia, S. C.
Elementary Education

ROBERT D. DEVORE .....Jackson, S. C.
Pre-Medicine

CHRIS A. DEWITT .....Summerville, S. C.
Mathematics

JOHN S. DIACSUK .....Teaneck, N. J.
Mechanical Engineering

MICHAEL A. DIAMOND .....Wantagh, N. Y.
Pre-Architecture

JANE B. DICKERT .....N. Augusta, S. C.
Elementary Education

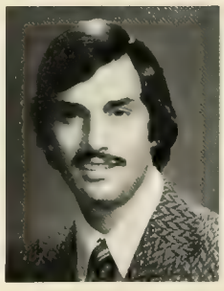

PHILLIP M. DILL .....Greenville, S. C.
Mechanical Engineering

JANE R. DIXON .....Lake City, S. C.
Pre-Pharmacy

CAROL H. DOBBINS .....Greenville, S. C.
Elementary Education

GEORGE W. DOBBINS .....Orangeburg, S. C.
Industrial Management

RICHARD M. DOBBINS .....Greenville, S. C.
Mathematics

VIRGINIA A. DOOLITTLE ...Greenville, S. C.
Secondary Education

GLENDA W. DORN .....Clemson S. C.
Elementary Education

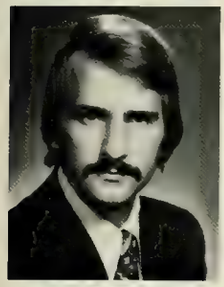

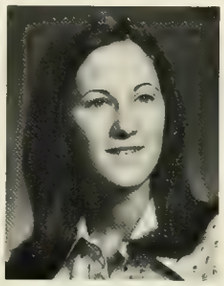

JOSEPH C. DORN .....Clemson, S. C.
Botany

CAROL A. DRAFTS .....Lexington, S. C.
Elementary Education

ROBERT S. DRAKE .....Anderson, S. C.
Administrative Management

DEBORAH M. DRUMMOND Spartanburg, S. C.
Secondary Education

CARL C. DUBOSE .....Sumter, S. C.
Administrative Management

MARY P. DUBOSE .....Gable, S. C.
Early Childhood Education

DAVID H. DUNAGIN .....Clemson, S. C.
Administrative Management

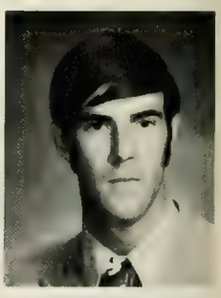

ELIZABETH H. DUNAGIN ....Clemson, S. C.
Nursing

ERIC A. DUNHAM .....Bethesda, Md.
Mechanical Engineering

BARRY K. DUNN .....Donalds, S. C.
Civil Engineering

GEORGE E. DUNN .....Greenville, S. C.
Political Science

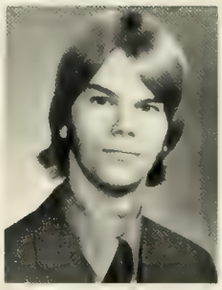

JAMES C. DUPRE .....Spartanburg, S. C.
Industrial Management

MARK E. DUREN .....Folsom, Pa.
Ornamental Horticulture

CATHERINE D. DURHAM .....Easley, S. C.
Elementary Education

MARION D. DURHAM .....Greenville, S. C.
Building Construction

GILES H. EARLE .....Starr, S. C.
Administrative Management

MICHAEL B. EASLER .....Seneca, S. C.
Textile Chemistry

DAVID S. EASLEY .....Dalton, Ga.
Administrative Management

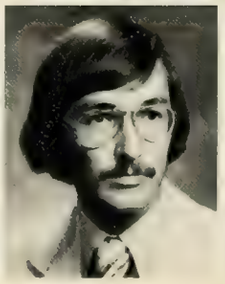

JO ANN EDWARDS .....Clemson, S. C.
Early Childhood Education

JOE V. EDWARDS .....Clinton, S. C.
Industrial Education

MICHAEL B. EDWARDS ....Rowesville, S. C.
Building Construction

JAMES O. EFLAND .....Clemson, S. C.
Civil Engineering

FRED D. ELLENBERG .....Greenwood, S. C.
Pre-Medicine

MARVIN R. ELLS .....Seneca, S. C.
Industrial Education

PAMELA R. ELROD .....Seneca, S. C.
Nursing

DENNIS D. EMERSON .....Hillsboro, Mo.
Nutrition

HARRY B. EMERSON .....Rock Hill, S. C.
Recreation and Park Administration

CURTIS G. EMMONS .....Acton, Ma.
Economics

THOMAS L. EPPS .....Charleston, S. C.
Building Construction

ROBERT M. ESHELMAN ...West Union, S. C.
Industrial Education

GEORGE F. ESHER .....Terrace, N. J.
Psychology

JAMES R. EVANS .....Kinards, S. C.
Financial Management

JOHN P. EVANS .....Cameron, S. C.
Building Construction

TERRI E. EVANS .....Greenville, S. C.
Textile Technology

RHETTA G. EVATT .....Seneca, S. C.
Secondary Education

JULIAN H. FAIR .....St. Matthews, S. C.
Zoology

EDITH I. FALLAW .....Clinton, S. C.
Secondary Education

CHARLES W. FANT .....Anderson, S. C.
Psychology

TERRY R. FANT .....Union, S. C.
Accounting

RICHARD W. FARRELL .....Raleigh, N. C.
Electrical and Computer Engineering

CONNIE F. FAST .....Clemson, S. C.
Education

ROBERT K. FAST .....Clemson, S. C.
City and Regional Planning

MARK G. FELLERS .....Charlotte, N. C.
Economics

LEROY H. FERGUSON, III . . . .Columbia, S. C.
Chemical Engineering

MARIA H. FERNANDEZ . . . . . .Clemson, S. C.
English

SUZANNE A. FERRON . . . . .N. Augusta, S. C.
Nursing

SARAH L. FISCHER . . . . . .Wilton, Conn.
Mathematics

STEVEN R. FITTS . . . . . .Gaston, S. C.
Civil Engineering

CAROLYN L. FLEMING . . . . . .Abbeville, S. C.
Nursing

CATHERINE J. FLEMING . . . . . .Sumter, S. C.
Nursing

MICHAEL B. FLEMING .New Cumberland, Pa.
Administrative Management

ROY L. FOGLEMAN . . . . . .Hanahan, S. C.
Civil Engineering

MELVIN E. FOLK . . . . . .Frederick, Md.
Electrical and Computer Engineering

CATHERINE N. FORD . . . . . .Attleboro, Ma.
English

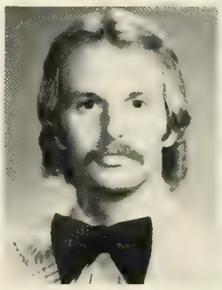

DAVID P. FORD . . . . . .Great Falls, S. C.
Horticulture

PHILLIP N. FOSS . . . . . .Fort Mill, S. C.
Mathematics

CARROLL L. FOSTER . . . . . .Mayo, S. C.
Engineering Technology

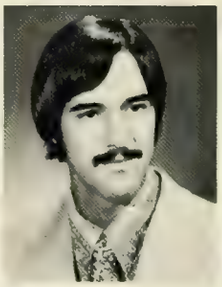

RICHARD P. FOSTER, JR. . . . .Prosperity, S. C.
Pre-Medicine

ROBERT R. FOSTER . . . . . .Anderson, S. C.
Industrial Management

RAYMOND J. FOUGEROUSSE . .Chester, S. C.
Administrative Management

DAVID P. FRAME . . . . . .Anniston, Ala.
Ceramic Engineering

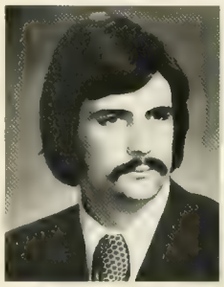
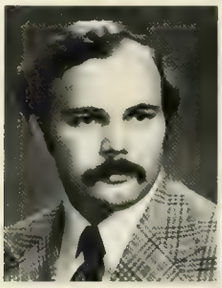

ADRIENNE D. FRANCIS . . . . .Greenville, S. C.
English

GEORGE M. FRANCIS . . . . . .Greenville, S. C.
Administrative Management

ELIZABETH A. FRANKLIN . . . .Mauldin, S. C.
Psychology

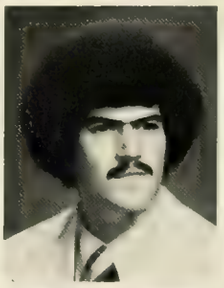

ROBERT C. FRANKOVICH Summerville, S. C.
Physics

ROBERT P. FRANKS . . . . . .Iva, S. C.
Economics

DAVID G. FRASER . . . . . .Jacksonville, Fla.
Industrial Management

LOCKE E. FRAZIER . . . . . .Winnsboro, S. C.
Financial Management

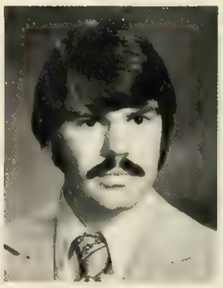

BEVERLY L. FRENCH .....Greenville, S. C.
History

SANDRA D. FRICKS .....Easley, S. C.
Administrative Management

MANTON R. FRIERSON .....Columbia, S. C.
Chemistry

WALTER R. FRYE .....Gaffney, S. C.
Chemistry

WAYNE D. FUNDERBURG ....Clemson, S. C.
Forest Management

JOHN R. FURMAN .....Greenville, S. C.
Recreation and Parks Administration

JACK M. GADDIS, JR. .....Mauldin, S. C.
Administrative Management

ROBERT GAGE, JR. .....Greenville, S. C.
Administrative Management

JEFFREY L. GALLAHER .....Newark, De.
Pre-Architecture

HARVEY P. GALLOWAY, III ..Florence, S. C.
Administrative Management

AUBREY D. GANTT, JR. .....Williston, S. C.
Pre-Medicine

PATRICIA A. GARNER .....St. George, S. C.
Microbiology

BRIAN D. GARRETT .....Charleston, S. C.
Pre-Architecture

CLARA A. GARRETT .....Belton, S. C.
Early Childhood Education

DANNY J. GARRETT .....Falls Church, Va.
Forestry

DAVID P. GARRICK .....Clemson, S. C.
Mathematics

GLENN S. GARRISON .....Clemson, S. C.
Industrial Management

LINDA K. GARRISON .....Clemson, S. C.
Nursing

ALVA D. GASKIN .....Augusta, Ga.
Building Construction

WALTER A. GASKIN .....Orangeburg, S. C.
Physics

ROGER A. GASTON .....Woodruff, S. C.
Recreation and Park Administration

DAVID O. GATCH .....Orangeburg, S. C.
Administrative Management

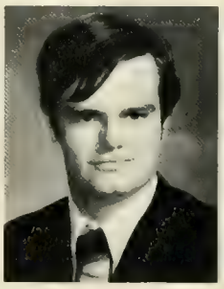

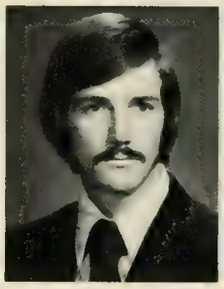

WAYNE C. GEMMILL .....Fairfield, Pa.
Chemical Engineering

FAYE E. GEORGEO ....Mount Pleasant, S. C.
English

NEAL E. GERRARD .....Anderson, S. C.
Agricultural Economics

PHILIP L. GHENT .....Lancaster, S. C.
Electrical and Computer Engineering

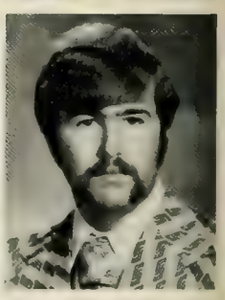

WARREN W. GIBSON .....Greenville, S. C.
Political Science

RONALD J. GIESBERS ....Caracas, Venezuela
Administrative Management

SILVIA D. GILBERT .....Florence, S. C.
Electrical and Computer Engineering

CLINT C. GILLESPIE .....Greenville, S. C.
Zoology

JACKIE T. GILLESPIE .....Seneca, S. C.
Nursing

MARY E. GILREATH ....Travelers Rest, S. C.
Science Teaching

JAMES R. GLENN .....Laurens, S. C.
Financial Management

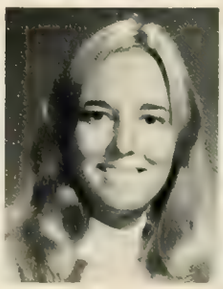

JAMES B. GOBBEL .....East Point, Ga.
Engineering Technology

THOMAS W. GOEBEL .....Lancaster, S. C.
Engineering Technology

PAUL P. GOMBOLA .....Greenville, S. C.
Physics

PHILIP P. GORNICKI .....Glen Head, N. Y.
Forestry

DANNY G. GOSNELL .....Campobello, S. C.
Administrative Management

CHARLES M. GRACE .....Florence, S. C.
Zoology

ELLEN J. GRAEF .....Poynette, Wi.
Microbiology

DEBBIE S. GRAHAM .....Harleyville, S. C.
English

DONNIE VERNON GRAHAM ..Pomaria, S. C.
Administrative Management

JUDY L. GRAHAM .....Pomaria, S. C.
Science Teaching

PAMELA G. GRAHAM .....Salisbury, Md.
Nursing

B. DIANNE GRANGER .....Greenville, S. C.
Medical Technology

BEVERLY G. GRANT .....Townville, S. C.
Elementary Education

CONNIE M. GRANT .....Rock Hill, S. C.
Recreation and Park Administration

PETER A. GRANT .....Greenville, S. C.
Financial Management

L. WAYNE GRAY .....Greenville, S. C.
Industrial Management

WALTER L. GRAY .....Orangeburg, S. C.
Administrative Management

DAVID R. GRAYDON .....Greenville, S. C.
Building Construction

F. BENJAMIN GREEN .....Irmo, S. C.
Electrical Engineering

JOHN C. GREEN .....Anderson, S. C.
Administrative Management

RANDY T. GREGORY .....Spartanburg, S. C.
Mathematics

THOMAS A. GRESSETTE .St. Matthews, S. C.
Architecture

DANIEL M. GRIFFIN .....Charleston, S. C.
History

JAMES H. GRIFFIN .....Clemson, S. C.
Industrial Education

JEANNE M. GRIFFIN .....Clemson, S. C.
Early Childhood Education

MARION R. GRIFFIN .....Spartanburg, S. C.
Building Science

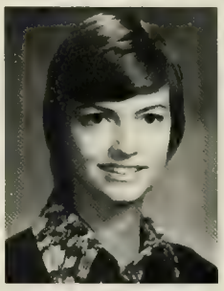

JOSEPH M. GRIGGS .....Winnsboro, S. C.
Forestry

BILLY L. GRIGSBY .....Anderson, S. C.
Administrative Management

LAURA P. GROOVER .....East Point, Ga.
Elementary Education

ROY G. GRUBBS .....Anderson, S. C.
Administrative Management

LAURIE L. GUNN .....Silver Springs, Md.
English

JOSEPH S. GUTHRIE .....Clemson, S. C.
Animal Science

JORGE E. GUZMAN .....Easley, S. C.
Civil Engineering

LISA K. HAERINGER .....Bethesda, Md.
Psychology

STEVEN B. HAIGH .....Beaufort, S. C.
Administrative Management

MICHAEL W. HAIGLER .....Columbia, S. C.
Pre-Architecture

SUSAN V. HAIR .....Greenville, S. C.
Medical Technology

JEFFERY T. HAIRE .....Rock Hill, S. C.
Engineering Technology

JOHN L. HALL .....Richburg, S. C.
Dairy Science

NANCY C. HALL .....Clemson, S. C.
Nursing

WILLIAM W. HALL .....Clemson, S. C.
Engineering Technology

DEBORAH L. HAMILTON .....Clemson, S. C.
Elementary Education

ROBIN HAMILTON .....Charleston, S. C.
Pre-Architecture

CAROLINE E. HAMMOND ...Greenville, S. C.
English

JOHN S. HAMMOND .....Anderson, S. C.
Civil Engineering

RICHARD A. HAMMOND ...Greenville, S. C.
Chemical Engineering

PATRICIA A. HANEY .....Richmond, Va.
Elementary Education

JOHN M. HARDEN .....Walhalla, S. C.
Chemistry

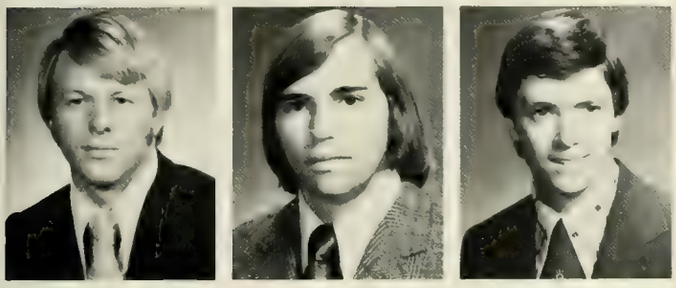

RONNIE J. HARDING .....McBee, S. C.
Chemical Engineering

DAVID B. HARLEY .....N. Augusta, S. C.
Pre-Architecture

RICHARD K. HARLOW .....Nanuet, N. Y.
Ceramic Engineering

GRAY G. HARMAN .....Rockville, Md.
Recreation and Parks Administration

MARY E. HARPER .....Greenwood, S. C.
Elementary Education

RICHARD A. HARPER .....Walhalla, S. C.
Forestry

RICHARD C. HARPER, JR. .....York, S. C.
Animal Science

REGINAL M. HARRELL .Moncks Corner, S. C.
Zoology

JOHN W. HARRIS .....Honea Path, S. C.
Industrial Education

LEON HARRIS .....Manning, S. C.
Mechanical Engineering

REBECCA M. HARRIS .....Clemson, S. C.
Early Childhood Education

ROBERT T. HARRIS .....Westminster, S. C.
Agricultural Engineering

RONALD E. HARRIS .....Pacolet Mills, S. C.
Mechanical Engineering

NANCY HARVEY .....Aiken, S. C.
Secondary Education

GLORIA G. HASH .....Carthage, N. C.
Elementary Education

REBECCA J. HASTY .....Camden, S. C.
Education

BARBARA J. HAWKINS .....Central, S. C.
Elementary Education

PHILLIP L. HAWKINS .....Anderson, S. C.
Agricultural Economics

ROSCIA G. HAWKINS .....Hartsville, S. C.
Nursing

JACK S. HAWLEY .....Conway, S. C.
Political Science

WILLIAM H. HAYNIE .....Anderson, S. C.
Forest Management

MICHAEL B. HEARD .....Greenville, S. C.
Administrative Management

WILLIAM R. HEATLEY .....Charleston, S. C.
Chemistry

JAMES L. HEATON .....Orangeburg, S. C.
Industrial Management

DAVID B. HEDGEPETH .....Seneca, S. C.
Industrial Education

KAREN F. HEDGEPETH .....Seneca, S. C.
Secondary Education

ROGER HEFFELFINGER .....Decatur, Ga.
Financial Management

MARK A. HELMKEN ...Mountain Lakes, N. J.
Forestry

DOYLE M. HEMBREE .....Greenwood, S. C.
Chemistry

FREDERICK P. HENDERSON Ninety Six, S. C.
Electrical Engineering

HUGH R. HENDERSON .....Belton, S. C.
Recreation and Park Administration

REGINALD HENDERSON .....Islandton, S. C.
Horticulture

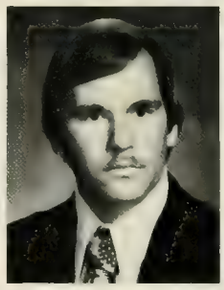

STEVEN Z. HENDERSON ...Greenwood, S. C.
Mechanical Engineering

DAVID L. HENDRICK .....Spartanburg, S. C.
Recreation and Park Administration

MICHAEL P. HENNESY ...Spartanburg, S. C.
Administrative Management

ANN C. HENRY .....Beaufort, S. C.
Accounting

WESLEY D. HENRY .....Frogmore, S. C.
Chemical Engineering

DAVID K. HENSON .....Landrum, S. C.
Electrical and Computer Engineering

JAMES R. HERLONG .....Saluda, S. C.
Zoology

DIXIE L. HERNDON .....Lancaster, Ohio
Microbiology

WARREN R. HERNDON .....Winnsboro, S. C.
Political Science

JOAN E. HESS .....Fort Lauderdale, Fla.
Education

DEBORAH C. HEYER .....Charleston, S. C.
Nursing

MARILYN J. HEYER .....Madison, Ct.
Nursing

LADOVIA K. HICKS .....Columbia, S. C.
Sociology

DORIS C. HILL .....Hartsville, S. C.
Nursing

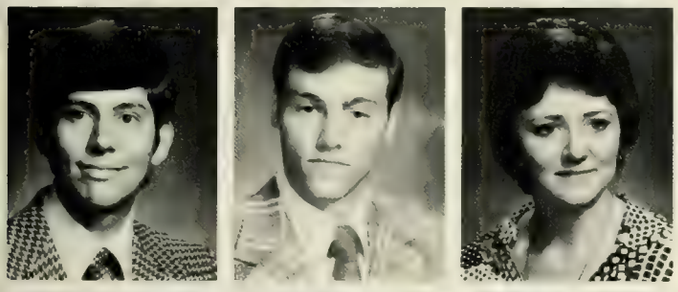

EDWARD HILLHOUSE .....Anderson, S. C.
Electrical and Computer Engineering

FRANK G. HINNANT .....Greenville, S. C.
Chemical Engineering

BEVERLY J. HIPP .....Easley, S. C.
French

DOUGLAS G. HIPP .....Williamsville, N. Y.
Political Science

CAROLYN A. HITE .....Seneca, S. C.
Early Childhood Education

MARY S. HITE .....Spartanburg, S. C.
Elementary Education

JAMES H. HOBSON .....Clemson, S. C.
Electrical and Computer Engineering

DONALD B. HOCKER .....Laurens, S. C.
Psychology

MARY N. HOCKETT .....Newberry, S. C.
Secondary Education

NANCY L. HODGE .....Matthews, N. C.
Microbiology

TERRY G. HODGENS .....Anderson, S. C.
Early Childhood Education

LAURA A. HODGES .....Atlanta, Ga.
English

GARY S. HOGUE .....Lancaster, S. C.
Zoology

MARY E. HODGES .....Charlotte, N. C.
Secondary Education

MICHAEL G. HOLCOMBE .....Clemson, S. C.
Mechanical Engineering

CAROLYN E. HOLL .....Greenville, S. C.
Elementary Education

ROBERT W. HOLLADAY .....Sumter, S. C.
Zoology

BEN L. HOLLAND .....Mooresville, N. C.
Secondary Education

M. LOUISE HOLLEY .....Windsor, S. C.
Early Childhood Education

WILLIAM M. HOLLIS .....Clinton, S. C.
Microbiology

ALLEN W. HOLMES .....Clemson, S. C.
Engineering Technology

KATHY E. HOLT .....Simpsonville, S. C.
Early Childhood Education

JENNY L. HONEA .....Westminister, S. C.
Elementary Education

GEORGE E. HOOD .....Easley, S. C.
Financial Management

JOHN HOOKS .....Greenville, S. C.
Administrative Management

MARK L. HOPKINS .....Pendleton, S. C.
Administrative Management

BOBBY O. HORTON .....Spartanburg, S. C.
Building Construction

MARK M. HORTON .....Abbeville, S. C.
Textile Science

KARL R. HOTALING .....Clemson, S. C.
Building Construction

DONALD M. HOUSTON .....Easley, S. C.
Psychology

CURTIS L. HOWARD .....Greenville, S. C.
Recreation and Parks Administration

PAMELA K. HOWARD .....Greenwood, S. C.
Nursing

EDITH HOWLE .....Sumter, S. C.
Systems Engineering

ELIZABETH A. HUDGIN ....Greenville, S. C.
Elementary Education

CYNTHIA HUDSON .....Greenville, S. C.
Secondary Education

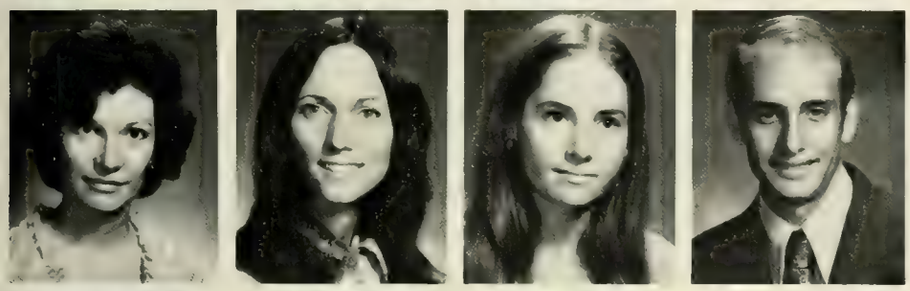

CATHERINE S. HUGHES .Simpsonville, S. C.
Elementary Education

CECELIA A. HUGHES .....Jane Lew, W. Va.
Nursing

PATRICIA E. HULL .....East Point, Ga.
Psychology

CHARLES W. HUMPHRIES, JR. Camden, S. C.
Financial Management

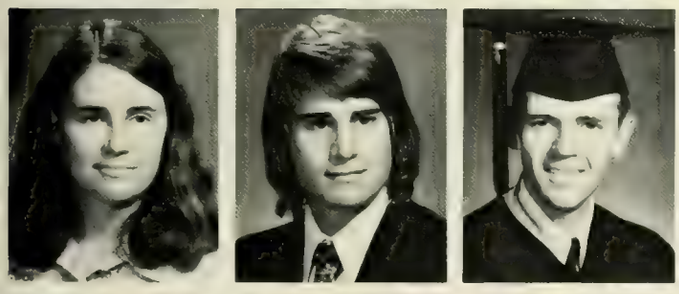

PAMELA R. HUMPHRIES ....Columbia, S. C.
Secondary Education

CHARLES C. HUNLEY .....Monroe, N. C.
Financial Management

STEVEN D. HUNNICUTT Sandy Springs, S. C.
Administrative Management

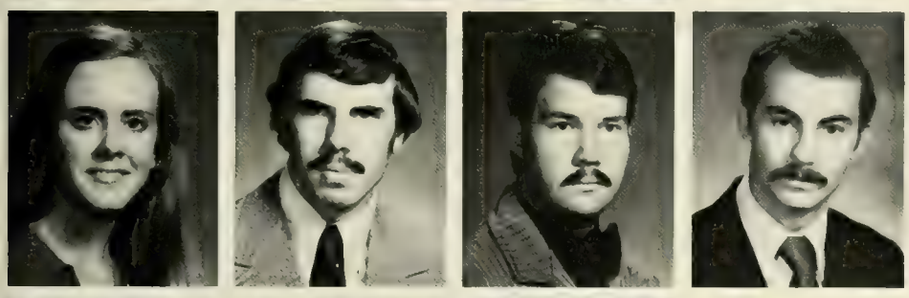

NANCY JEAN HUNT .....Pickens, S. C.
Early Childhood Education

ARTHUR K. HUNTER ...Yonges Island, S. C.
Political Science

DEWEY L. HURT .....Saluda, S. C.
Physics

MICHAEL D. HUTTO .....Smoaks, S. C.
Administrative Management

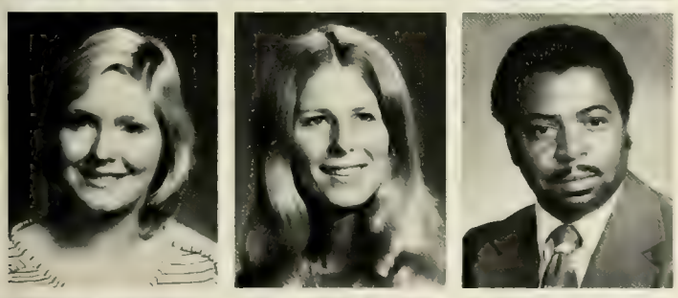

VICKI L. HYDER .....Seneca, S. C.
Secondary Education

KAROL A. IBACH .....Fort Myers, Fla.
Secondary Education

ELIJAH INABINETTE, JR. .....Gaffney, S. C.
Industrial Education

JANE A. INMAN .....York, S. C.
Early Childhood Education

LLOYD C. IRICK .....Columbia, S. C.
Economics

JESSE K. JACKSON .....Edgefield, S. C.
Administrative Management

MARY C. JACKSON .....Camden, S. C.
Elementary Education

PHILIP R. JACKSON .....Hampton, S. C.
Chemistry

TERRY J. JACKSON .....Greenville, S. C.
Accounting

WILBUR A. JACKSON ....Bennettsville, S. C.
Psychology

NANCY E. JACOBS .....Clemson, S. C.
English

JOHN M. JAKUBIEC .....Wallington, N. J.
Chemical Engineering

DEBORAH L. JAMES .....Westminster, S. C.
Secondary Education

GAIL L. JANARELLA .....Nanvet, N. Y.
Secondary Education

W. FREDERICK JAQUES .....Bowman, S. C.
Dairy Science

BRUCE C. JAYNES .....Augusta, Ga.
Forestry

MARION L. JENKINS .....Laurens, S. C.
Horticulture

TERESA J. JENNINGS .....Aiken, S. C.
Nursing

JOHN S. JENSEN .....Lompoc, Cal.
Pre-Architecture

MICHAEL S. JEWELL .....Easley, S. C.
Recreation and Parks Administration

PAUL R. JOHNS .....Leesville, S. C.
Administrative Management

SUSAN D. JOHNS .....Columbia, S. C.
Elementary Education

DON E. JOHNSON .....Clemson, S. C.
Administrative Management

JOSEPH R. JOHNSON .....Georgetown, S. C.
Forestry

JULIE C. JOHNSON .....Fort Lauderdale, Fla.
Secondary Education

LEE A. JOHNSON .....Burton, S. C.
Secondary Education

MALCOLM K. JOHNSON ....Darlington, S. C.
Microbiology

MARK S. JOHNSON .....Florence, S. C.
Mechanical Education

MARSHA E. JOHNSON .....Greer, S. C.
Nursing

SUSAN J. JOHNSON .....Mullins, S. C.
Zoology

WILLIAM G. JOHNSON .....Clemson, S. C.
Education

BERNARD H. JONES, JR. .....Pendleton, S. C.
Administrative Management

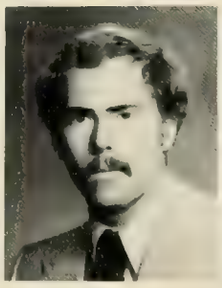

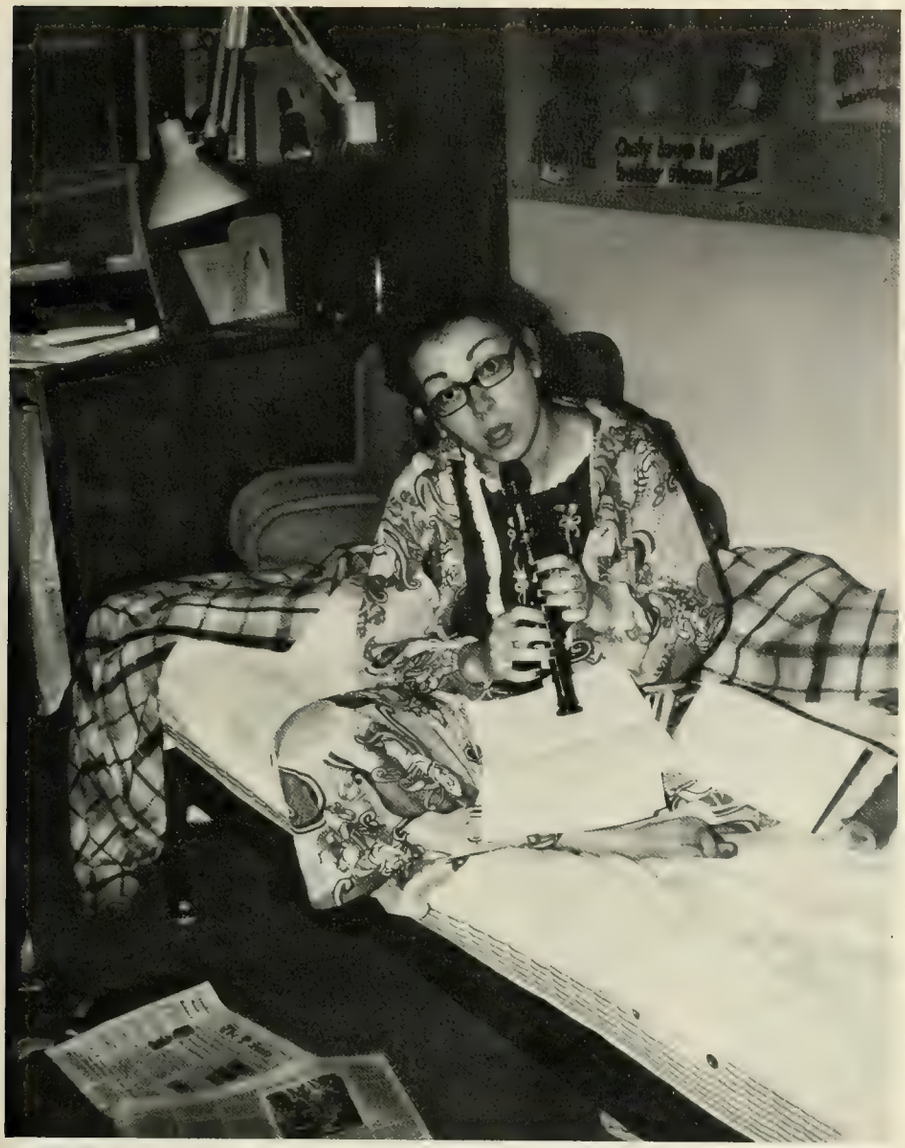

CHARLES W. JONES .....Sumter, S. C.
Psychology

DANIEL K. JONES .....Bethlehem, Pa.
Geology

DEBORAH J. JONES .....Columbia, S. C.
Elementary Education

HENRY B. JONES .....Clemson, S. C.
Recreation and Parks Administration

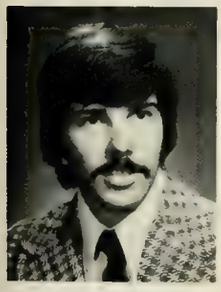

JAMES M. JONES .....Clemson, S. C.
Recreation and Parks Administration

MARGARET A. JONES .....Greenville, S. C.
Economics

MARIO E. JONES .....Republic of Panama
Engineering Technology

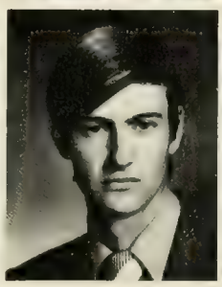

DOUGLAS K. JORDAN .....Pelzer, S. C.
Recreation and Parks Administration

JOAN M. JORDAN .....Scranton, S. C.
Psychology

TERRY D. JORDAN .....Townville, S. C.
Electrical and Computer Engineering

MELISSA C. JOYE .....Columbia, S. C.
Early Childhood Education

THOMAS L. KAPP .....Columbia, S. C.
Agricultural Mechanization and Business

WOODMAN C. KAPP .....Columbia, S. C.
Administrative Management

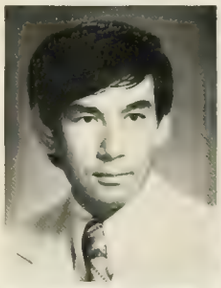

MASATERU KAWAMURA .....Sumter, S. C.
Mechanical Engineering

JOHN W. KAY, JR. .....Columbia, S. C.
Recreation and Parks Administration

WILLIAM C. KEA .....Orangeburg, S. C.
Entomology

DONALD P. KEARNS, JR. . .Mt. Pleasant, S. C.
Political Science

PETER A. KECK .....Hilton Head, S. C.
Economics

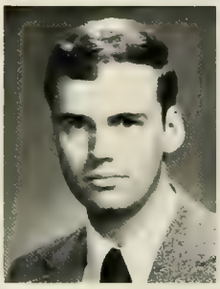

GEORGIA L. KEENAN .....Lugoff, S. C.
Electrical and Computer Engineering

MARK W. KEENEY .....Clemson, S. C.
Industrial Education

MICHAEL P. KEESHEN .....Ridgefield, Ct.
Pre-Architecture

MICHAEL T. KEHNE .....Frederick, Md.
Administrative Management

DUANE H. KEISLER .....Lexington, S. C.
Animal Science

SAMUEL N. KELLETT .....Seneca, S. C.
Political Science

HOWARD R. KELLY .....Hartsville, S. C.
Engineering Technology

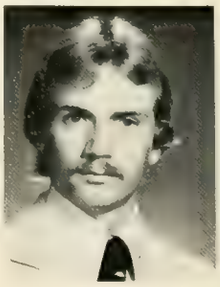

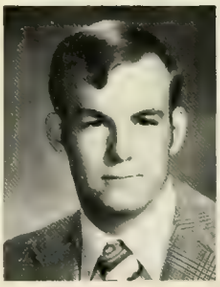

CREIGHTON C. KELLY ....Blythewood, S. C.
Engineering Technology

KENNETH W. KELLY .....Anderson, S. C.
Mathematics

RUTH E. KELLY .....Clemson, S. C.
Recreation and Parks Administration

CAROL K. KENNEDY .....Sumter, S. C.
History

GEORGE T. KERR .....Signal Mt., Tenn.
Chemical Engineering

RODNEY C. KERSEY .....Chester, S. C.
Electrical and Computer Engineering

ANN B. KETCHEN .....Camden, S. C.
Elementary Education

CAROL A. KILGUS .....Bamberg, S. C.
Elementary Education

DEBORAH A. KIMMITT .....Liberty, S. C.
Microbiology

STEPHEN J. KING .....Libertyville, Ill.
Administrative Management

TERRI L. KIRK .....Fort Lauderdale, Fl.
Secondary Education

MATTHEW D. KIRKPATRICKGreenville, S. C.
Industrial Education

MITCHELL H. KNIGHT .....Largo, Fl.
Chemistry

VICKIE L. KNIGHT .....Greenwood, S. C.
Psychology

WESLEY C. KNIGHT .....Honea Path, S. C.
Poultry Science

JOHN R. KNOX, JR. .....Easley, S. C.
Financial Management

HENRY E. KODAMA ...Moncks Corner, S. C.
Forestry

WILLIAM J. KOSSLER .....Charleston, S. C.
Recreation and Parks Administration

CAROL S. KRESS .....Columbia, S. C.
Early Childhood Education

DOUGLAS W. KROSKE .....Greenville, S. C.
Administrative Management

MICHAEL J. KULICK .....Boynton Beach, Fl.
Animal Science

ROY KULIKOWSKI .....McMurray, Pa.
Recreation and Parks Administration

SUSAN KURIVCHACK . .South Plainfield, N.J.
Chemistry

B. LAURIE LACEY .....N. Augusta, S. C.
Nursing

WALTER J. LAIEWSKI .....Greenville, S. C.
Recreation and Parks Administration

STEVE M. LAMB .....Greenville, S. C.
Psychology

TERRY A. LAMP .....Columbia, S. C.
Mathematics

LINDA J. LANCASTER .....Campobello, S. C.
Medical Technology

RAYMOND M. LANDRY .....Mt. Kisco, N. Y.
Financial Management

MAE LANGEFORD .....Saluda, S. C.
Elementary Education

SHIRLEY A. LAUR .....Summerville, S. C.
Nursing

JANE E. LAWRENCE .....Columbia, S. C.
Botany

ROBERT C. LAWRENCE .....Central, S. C.
Building Construction

E. THOMAS LEAHEY .....Clemson, S. C.
Financial Management

CAROLINE E. LEE .....Asheville, N. C.
Psychology

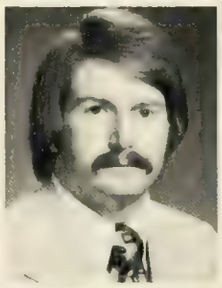

DOUGLAS F. LEE .....Wilmington, De.
Ceramic Engineering

TERRY T. LEE .....Georgetown, S. C.
Political Science

WALTER H. LEE .....Central, S. C.
English

THOMAS J. LEGATO ....Newfoundland, N. J.
Recreation and Parks Administration

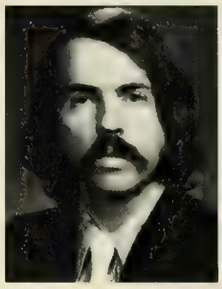

LOUISE LESLIE .....Clemson, S. C.
Botany

PAMELA G. LESTER .....Clover, S. C.
Early Childhood Education

DAVID R. LEVER .....Clemson, S. C.
Economics

GAYLE G. LEVER .....Clemson, S. C.
Early Childhood Education

CAROLYN V. LEWIS .....Allendale, S. C.
Mathematics

TRUDY D. LIDA .....Enoree, S. C.
Nursing

FAITH B. LILES .....St. Matthews, S. C.
Psychology

JERRY B. LINDLER .....Chapin, S. C.
Electrical and Computer Engineering

GEORGE D. LINDSAY, JR. ...Greenville, S. C.
Forestry

JAMES R. LINGLE .....Florence, S. C.
Accounting

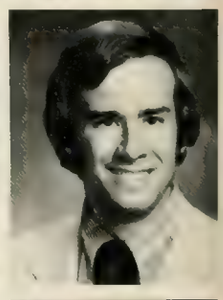

HENRY H. LINYARD .....Lake City, S. C.
Administrative Management

PRISCILLA J. LIPSCOMB .....Roebuck, S. C.
Sociology

JOAN T. LIPSEY .....New Zion, S. C.
Mathematics

BRUCE G. LOCKABY .....Westminister, S. C.
Forestry

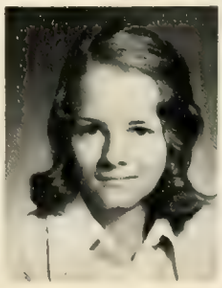

FAYE A. LOCKABY .....Pendleton, S. C.
Nursing

ROY E. LOCKETT .....Gastonia, N. C.
Entomology

SUSAN C. LOCKETT .....Greenville, S. C.
Nursing

JOHN R. LONDON .....Rock Hill, S. C.

JIM T. LONG .....Clemson, S. C.
Biochemistry

LEWIS A. LONGSHORE .....Saluda, S. C.
Dairy Science

MARILYN J. LORD .....Fort Meyers, Fl.
Secondary Education

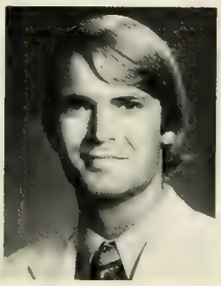

JOSEPH L. LOVE .....Hickory Grove, S. C.
Recreation and Parks Administration

VIRGINIA L. LOVELACE .....Columbia, S. C.
Elementary Education

HENRY K. LOWERY Hilton Head Island, S. C.
Microbiology

WAYNE S. LOWN .....Columbia, S. C.
Recreation and Parks Administration

KATHRYN A. LOWRIMORE Wilmington, N. C.
Early Childhood Education

CLAUDE M. LOWRY .....Columbia, S. C.
Mathematics

JAMES L. LUCAS, III .....Clemson, S. C.
English

ELIZABETH W. MACAULAY .Asheboro, N. C.
Elementary Education

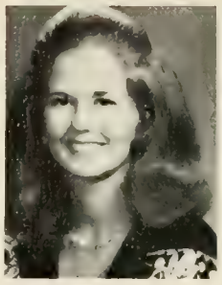

WILLIAM C. MADDOX .....Greer, S. C.
Physics

ANTHONY MAGLIONE Upper Montclare, N. J.
Engineering Technology

GEORGE N. MAGRATH, JR. ....Conway, S. C.
Financial Management

BRUCE M. MAGURNO .....Clearwater, Fl.
Chemical Engineering

RUCIA MAHON .....Laurens, S. C.
Elementary Education

JAMES M. MARCUS .....Greenville, S. C.
Microbiology

GEORGE R. MARETT, JR. ....Charlotte, N. C.
Civil Engineering

KATHERINE D. MARSHALL .Hartsville, S. C.
Nursing

BARBARA A. MARTIN .....Ardsley, N. Y.
Elementary Education

DARRELL R. MARTIN .....Bishopville, S. C.
Psychology

JOHN G. MARTIN .....Manning, S. C.
Recreation and Parks Administration

KAY L. MARTIN .....Fort Mill, S. C.
Nursing

LAURA C. MARTIN .....Simpsonville, S. C.
Elementary Education

LINDA L. MARTIN .....Charleston, S. C.
Nursing

PAUL E. MARTIN .....Williamston, S. C.
Agricultural Education

RICKY L. MARTIN .....Jonesville, S. C.
Civil Engineering

ROBERT D. MARTIN .....Monroeville, N. J.
Dairy Science

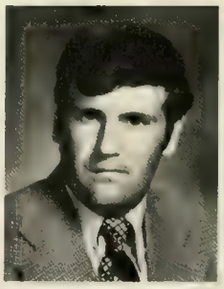

JAMES A. MASON .....Seneca, S. C.
Administrative Management

JOHN W. MASSARI .....Freeport, N. Y.
Ceramic Engineering

CATHY D. MASSEY .....Greenville, S. C.
Special Education

MILTON T. MASSEY .....Fort Mill, S. C.
Recreation and Parks Administration

WAYNE T. MATTOX .....Columbia, S. C.
Psychology

NATHAN H. MAULDIN .....Seneca, S. C.
Mathematics

GERARDD G. MAURIZ .....Springfield, N. J.
Building Construction

JOHN W. MAUTHE .....Neptune, N. J.
Building Construction

PATRICIA A. MAYHORN .....Hampton, S. C.
History

CHARLES E. MCALISTER .....Leesville, S. C.
Geology

WILLIAM J. McBRIDE .....Iva, S. C.
Secondary Education

RONALD J. McCALL .....Orangeburg, S. C.
Economics

JAN M. McCANTS .....Orangeburg, S. C.
Early Childhood Education

JOHN M. McCASKILL .....Greenville, S. C.
Recreation and Parks Administration

GROVAN M. McCLELLAN .....Iva, S. C.
Psychology

REBECCA A. McCLELLAND ..Anderson, S. C.
Psychology

BONNIE H. McCOMBS .....Easley, S. C.
Secondary Education

BOBBIE N. McCORD .....Greenwood, S. C.
Nursing

JOHN W. McCORD .....Manning, S. C.
Zoology

DANIEL W. McCOY .....Monroe, N. C.
Administrative Management

MACIE K. McCOY .....Aiken, S. C.
Secondary Education

MACK McCRAW .....Piedmont, S. C.
Chemistry

ELIZABETH A. McCREERY ...Rock Hill, S. C.
Elementary Education

KATHLEEN A. McCREIGHT ....Sumter, S. C.
Elementary Education

PENNI E. McCUEN .....Taylors, S. C.
Elementary Education

WILLIAM A. McDANIEL .....Florence, S. C.
Administrative Management

WILLIAM C. McDANIEL .....Lake City, S. C.
Food Science

NANCY A. McDONALD ....Winnsboro, S. C.
Nursing

NANCY L. McELROY .....Clover, S. C.
Animal Science

NANCY M. McELVEEN .....Sumter, S. C.
Early Childhood Education

WILLIAM T. McGILL .....Kingstree, S. C.
Administrative Management

MARIANNA M. McKEOWN ...Roebuck, S. C.
Secondary Education

FRANK D. McKINNEY .....Liberty, S. C.
Forestry

JUDSON S. McKINNEY ..... Columbia, S. C.
Sociology

MEREDITH P. McKORELL ...Hartsville, S. C.
Nursing

JOHN F. McLAURIN .....Bennettsville, S. C.
Agricultural Economics

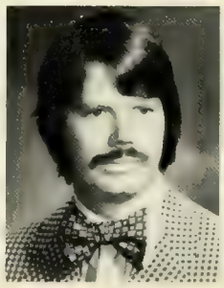

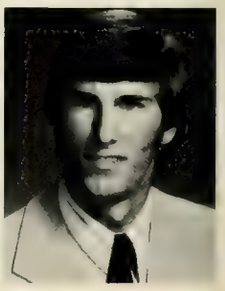

JOANNE M. McMILLAN ...Orangeburg, S. C.
Microbiology

JOANN McPHERSON .....Anderson, S. C.
History

NEVA L. McQUOWN .....Greenwood, S. C.
Secondary Education

WILLIAM S. McTEER .....Early Branch, S. C.
Agriculture Education

STEVEN B. MEADOWS .....Columbia, S. C.
Psychology

CHARLES H. MEDBERY .....Clemson, S. C.
Chemistry

JAMES G. MEEK, JR. .....Greenville, S. C.
Pre-Medicine

ELIZABETH A. MELTON .....Manning, S. C.
Elementary Education

HARRY L. MELTON, JR. .....Lancaster, S. C.
Administrative Management

THOMAS W. MERKEL .....Lakeland, Fl.
Sociology

JAMES P. MERRILL .....Greenville, S. C.
Electrical Engineering

JANICE R. METZ .....Greer, S. C.
Secondary Education

STANLEY D. METZ .....Liberty, S. C.
Recreation and Parks Administration

CRAIG R.METZGAR ..... Darien, Ct.
Geology

ANDREW M. MILFORD .....Abbeville, S. C.
Adminsitrative Management

JOSEPH R. MILLENDER ...St. Mathews, S. C.
Mechanical Engineering

JACK W. MILLER .....Burdine, Ky.
Forestry

LEWIS M. MILLER .....Fort Mill, S. C.
Financial Management

MICHAEL H. MILLER .....Clemson, S. C.
History

BEVERLY O. MIMMS ...Sandy Springs, S. C.
Medical Technology

HELEN L. MINTON .....Aiken, S. C.
Recreation and Parks Administration

BARBARA A. MISHOE .....Loris, S. C.
Education

JAMES A. MOEHLENBROCK Greenville, S. C.
Education

ROBERT O. MOFFAT .....Cheraw, S. C.
English

HARRY J. MONTGOMERY ...Lancaster, S. C.
Industrial Management

RACHEL MONTGOMERY Heath Springs, S. C.
Microbiology

JOSEPH T. MOON .....Greenville, S. C.
Chemistry

JOHN R. MOORE .....Anderson, S. C.
Financial Management

JOHNNY A. MOORE .....Spartanburg, S. C.
Industrial Management

RHODA L. MOORE .....Greenville, S. C.
Elementary Education

LESLIE F. MORGAN .....Easley, S. C.
Animal Science

MARION W. MORRIS .....Columbia, S. C.
Animal Science

MARTHA L. MORRIS .....Beaufort, S. C.
Accounting

MICHAEL W. MORRISON .....Mauldin, S. C.
Architecture

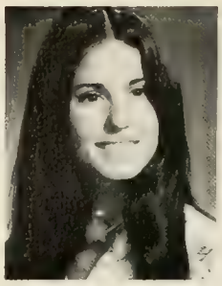

SPENSER M. MORROW .....Brevard, N. C.
Recreation and Parks Administration

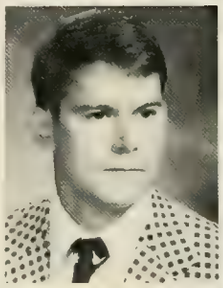

SHARON M. MOSS .....Greenville, S. C.
Administrative Management

WILLIAM C. MOSTERTZ .....Oreland, Pa.
Building Construction

MARY J. MOZINGO .....Columbia, S. C.
Psychology

SANDRA A. MUCKENFUSS Summerville, S. C.
Psychology

STEPHEN H. MUDGE .....Johnsonville, S. C.
Agronomy

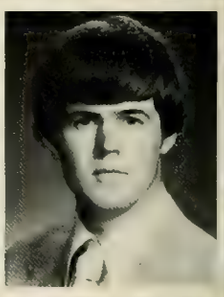

DAVID P. MUEHLEISEN .Franklin Lakes, N. J.
Entomology

MICHAEL S. MULLEN .....Holcomb, N. Y.
Industrial Education

VICKI L. MUNGER .....Columbia, S. C.
Economic Zoology

ALBERT MURRAY .....Clemson, S. C.
Recreation and Parks Administration

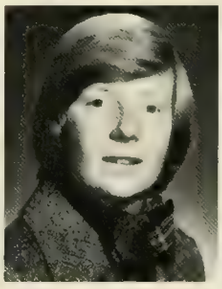

STEPHEN S. MURRAY ....Summerville, S. C.
Administrative Management

SORA M. MURRILL .....Atlanta, Ga.
Administrative Management

BRANDA B. MUSICK .....Clemson, S. C.
Nursing

TIM E. MUSICK .....Clemson, S. C.
Nursing

DEBRA L. MYERS .....Graniteville, S. C.
Agricultural Education

RICHARD C. MYERS .....Camden, S. C.
Administrative Management

STEPHEN C. MYERS .....Clemson, S. C.
Zoology

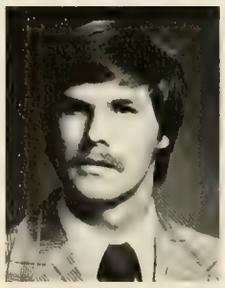

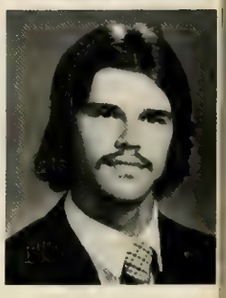

JOHN W. NANCE .....McConnells, S. C.
Agricultural Mechanization and Business

MICHAEL L. NEALE .....Parris Island, S. C.
Pre-Pharmacy

GARY K. NELSON .....Sumter, S. C.
Civil Engineering

JAMES G. NESS .....Port Orange, Fl.
Recreation and Parks Administration

CHARLES S. NETTLES .....Walterboro, S. C.
Recreation and Parks Administration

ANNETTE NEVILLE .....Walhalla, S. C.
Chemistry

KATHRYN T. NEWLAND .Silver Springs, Md.
Secondary Education

WILLIAM A. NICKLES, III ..Greenwood, S. C.
History

NANCY NORTHRUP .....Suffern, N. Y.
Nursing

HENRY G. NUNNERY, III ....Edgemoor, S. C.
Agricultural Education

JEFFREY G. NUOVO ...New Hyde Park, N. Y.
City and Regional Planning

DAVID G. NUTT .....Dunwoody, Ga.
Financial Management

MARY F. OAKLEY .....Anderson, S. C.
Electrical and Computer Engineering

ROY R. OATES, JR. .....Clemson, S. C.
Financial Management

DIANE M. OGLE .....Clemson, S. C.
Early Childhood Education

MICHAEL G. OGLE .....Easley, S. C.
Administrative Management

DAVID A. ORR .....Seneca, S. C.
Electrical and Computer Engineering

ROBERT J. OSBORNE, JR. ...Turbeville, S. C.
Administrative Management

MARY ANN B. OSMENT ....Greenville, S. C.
Psychology

RICHARD D. OSMENT ....Mt. Pleasant, S. C.
Architecture

BYRON L. O'STEEN .....Columbia, S. C.
Chemical Engineering

MACK LEE OUZTS .....Greenwood, S. C.
Financial Management

MICHAEL L. OWEN .....Seneca, S. C.
Administrative Management

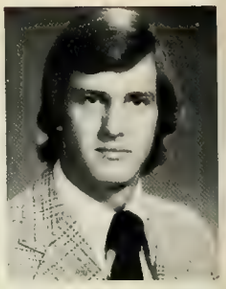

ROSALYN L. OWEN .....Florence, S. C.
Financial Management

SYLVIA D. OWEN .....Williamston, S. C.
Elementary Education

CAROL A. OWENS .....Sumter, S. C.
Early Childhood Education

THOMAS W. OWENS .....Greenwood, S. C.
Administrative Management

MARVIN A. OWINGS .....Clemson, S. C.
Horticulture

STEVEN H. OWINGS .....Greenville, S. C.
Economics

HENRY M. PAGE .....Dillon, S. C.
Agronomy

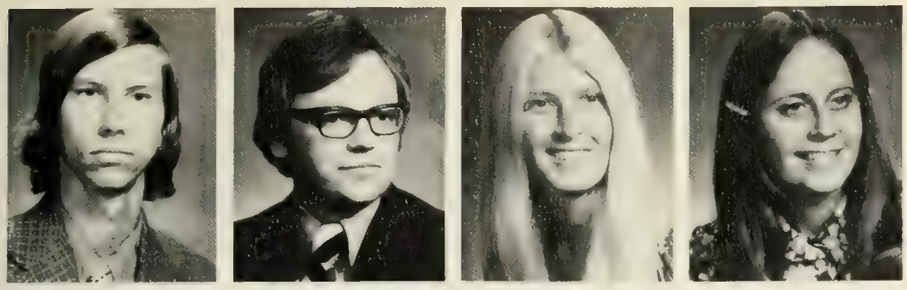

THOMAS E. PAGE .....Mt. Pleasant, S. C.
Chemistry

CALVIN L. PALMER, JR. ....Greenville, S. C.
Accounting

LESLIE H. PALMER .....Clemson, S. C.
Psychology and Sociology

CYNTHIA L. PARKER .....Greenville, S. C.
Secondary Education

GEORGE PARKER .....Greenwood, S. C.
Sociology

PHILIP E. PARKER .....Greenwood, S. C.
Forestry

WAYNE R. PARKER .....Clemson, S. C.
Mathematics

STEPHEN E. PARKS .....Greenwood, S. C.
Microbiology

ROBERT T. PARNELL .....Sumter, S. C.
Financial Management

ROBERT P. PARRIS .....Chesnee, S. C.
Agricultural Economics

MARTIN E. PARSON .....Easley, S. C.
Industrial Education

JAMES M. PARSONS .....Savannah, Ga.
Environmental Systems Engineering

JAMES R. PATEREK .....Taylors, S. C.
Microbiology

DIANE J. PATRICK .....Oak Ridge, Tenn.
Industrial Management

JAMES H. PATTERSON .....Central, S. C.
Chemical Engineering

MONTY B. PATTERSON .....Easley, S. C.
Engineering Technology

JAMES M. PATZ .....Aurora, Ohio
Architecture

STEPHEN A. PAYNE .....Gastonia, N. C.
Engineering Analysis

BRUCIE L. PEACH .....Camden, S. C.
Nursing

ALBERT E. PEARCE .....Mt. Pleasant, S. C.
Physics

SUSAN B. PECK .....Godwin, N. C.
Elementary Education

SHERRIL A. PEEBLES .....Sumter, S. C.
Secondary Education

ROBERT E. PEELER .....Edgefield, S. C.
Secondary Education

SUSAN V. PEELER .....Gaffney, S. C.
Elementary Education

DERBIANA PEEPLES .....Sumter, S. C.
Accounting

MARY G. PENNSCOTT .....Clemson, S. C.
Secondary Education

WILLIAM C. PEPPER .....Belton, S. C.
Education

ELIZABETH B. PERRY .....Alexandra, Va.
French

PATRICIA K. PERRY .....Columbia, S. C.
English

PHILIP R. PERRY .....Saluda, S. C.
Dairy Science

ALBERT H. PETERS, III .....Aiken, S. C.
Political Science

JOHN K. PETERSON .....Darlington, S. C.
Mechanical Engineering

JEFFREY W. PETTIT .....Gaffney, S. C.
Building Construction

JAMES L. PETTUS .....Clemson, S. C.
Electrical Engineering

ARTHUR R. PETZEL, JR. .....Jenkintown, Pa.
Financial Management

KENNETH J. PFHEGER .....Bethesda, Md.
Pre-Architecture

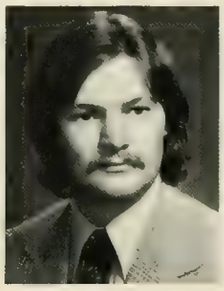
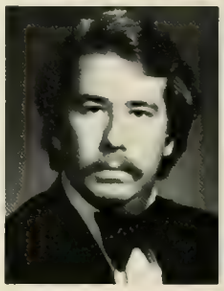

EDGAR M. PHELPS .....Newport, R.I.
Mechanical Engineering

THOMAS M. PHIFER .....Columbia, S. C.
Pre-Architecture

EVELYN J. PHILLIPS .....Belton, S. C.
Early Childhood Education

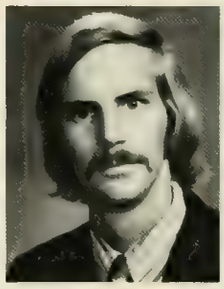

RHODA K. PHILLIPS .....Spartanburg, S. C.
Psychology

EDITH L. PHILPOT .....Greenville, S. C.
Early Childhood Education

SANDRA J. PIAZZA .....Clemson, S. C.
Mathematics

ANNA S. PIERSON .....Greenville, S. C.
Nursing

TERRI L. PIKE .....Hanaham, S. C.
Elementary Education

ROBERT D. PITTMAN JR. .....Surry, Va.
Administrative Administration

ROBERT F. PITTMAN, JR. .....Latta, S. C.
Electrical and Computer Engineering

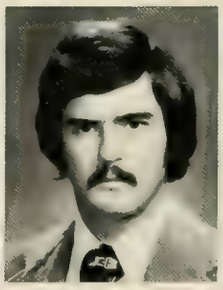

HUGH M. PLAYER .....Sardinia, S. C.
Ceramic Engineering

SPENCER M. PLAYER .....Sumter, S. C.
Zoology

DALE I. POCOCK .....Greenville, S. C.
Financial Management

JAMES D. POLK .....Islandton, S. C.
Agricultural Education

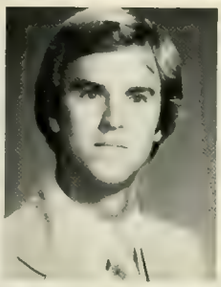

SUSAN A. POOL .....Columbia, S. C.
Secondary Education

TIMOTHY R. POPE .....Inman, S. C.
Administrative Management

MARY E. PORTER .....Loris, S. C.
Nursing

CLAUDIA I. POSER .....Clemson, S. C.
Textile Chemistry

JOSEPH L. POWELL, JR. .....Latta, S. C.
Financial Management

TERESA D. POWELL .....Anderson, S. C.
Secondary Education

JOHN W. PRATHER, JR. ...Spartanburg, S. C.
Chemical Engineering

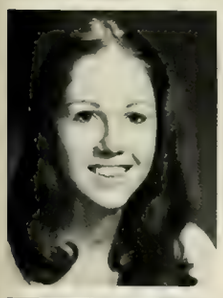

MARLENE P. KATHY .....Greenville, S. C.
Nursing

ANSEL B. PRICE .....Saluda, S. C.
Animal Science

JANE F. PRICE .....Greenville, S. C.
Psychology

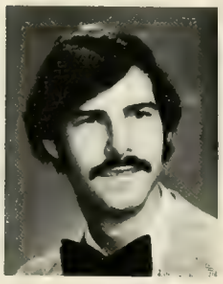

MILTON T. PRICE .....Bethune, S. C.
Recreation and Parks Administration

STEPHEN E. PRICE .....Columbia, S. C.
Mechanical Engineering

HARRY E. PRINCE .....Inman, S. C.
Microbiology

RANDY R. PRITCHARD .....Miami, Fl.
Forestry

JOHN W. PROPST .....Moncks Corner, S. C.
Agronomy

BEULAH L. PROSSER .....Florence, S. C.
Geology

BRUCE A. PULLEN .....Clemson, S. C.
Chemical Engineering

TOMMY L. PURCELL .....Toccoa, Ga.
Mechanical Engineering

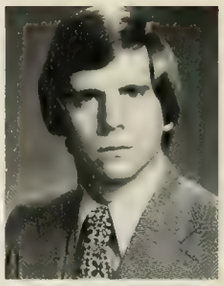

H. FRANKLIN QUALLS .....Clemson, S. C.
Agronomy

REBECCA A. RAINES .....Landrum, S. C.
Sociology

RUTH W. RALSTON .....Batesburg, S. C.
Early Childhood Education

GREGORY A. RANDALL ...Spartanburg, S. C.
Microbiology

SUSAN F. RANKIN .....Signal Mnt., Tn.
Recreation and Parks Administration

JOHN C. RAST .....Columbia, S. C.
Political Science

MICHAEL B. RAWL .....John's Island, S. C.
Animal Science

MICHAEL M. REAVES .....Hartsville, S. C.
Administrative Management

JOHN C. REESE .....Rock Hill, S. C.
Psychology

CARROL B. REEVES .....Heath Springs, S. C.
Secondary Education

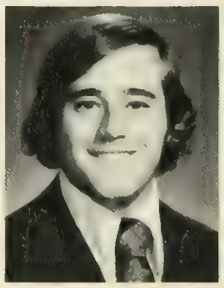

PAMELA J. REEVES .....Taylors, S. C.
Special Education

ERNEST E. REGISTER .....Lamar, S. C.
Microbiology

SUSAN J. REICHERT .....Baltimore, Md.
Sociology

MICHAEL E. REID .....Simpsonville, S. C.
Pre-Medicine

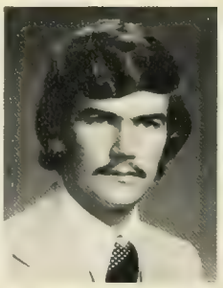

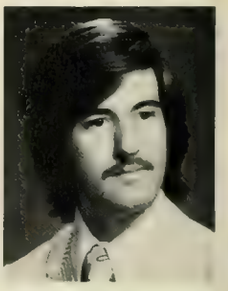

MARION G. RENTZ .....Varnville, S. C.
Accounting

CAROLYN I. REYMER .....Walhalla, S. C.
Nursing

JOHN C. REYNOLDS .....Woodbridge, Ct.
Civil Engineering

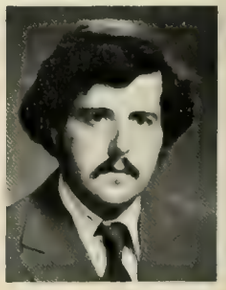

NELSON K. RHODES .....Prosperity, S. C.
Financial Management

TERESA J. RICE .....Seneca, S. C.
Nursing

LINVIL B. RICH .....Clemson, S. C.
Microbiology

GLORIA R. RICHARDS .....Greenville, S. C.
Administration and Supervision

WILLIAM O. RICHARDSON .Ridgeland, S. C.
Electrical and Computer Engineering

WILLIAM D. RIDGEWAY . . .Honea Path, S. C.
Political Science

JOHN A. RILEY . . . . . .Sumter, S. C.
Economics

ROBIN L. RINKER . . . . .South Plainfield, N. J.
Mathematics

JOHN E. RIORDAN . . . . . .Greer, S. C.
Civil Engineering

FRANK L. RITTER . . . . . .Taylors, S. C.
Microbiology

JOHN C. RIVERS . . . . . .Hampton, S. C.
Zoology

MARION L. RIZER . . . . . .Lodge, S. C.
Animal Science

JULIA A. ROBBINS . . . . . .Taylors, S. C.
Elementary Education

KAYE H. ROBBINS . . . . . .Pendleton, S. C.
Recreation and Parks Administration

ELIZABETH W. ROBESON . . . . .Cheraw, S. C.
Zoology

WALTER R. ROBERTSON . . .Greenville, S. C.
Electrical and Computer Engineering

WILLIAM J. ROBINSON New Monmouth, N. J.
Zoology

CHERYL S. ROCHESTER . . . . . .Seneca, S. C.
Elementary Education

MARIE A. RODELSPERGER . .Newberry, S. C.
Elementary Education

EVELYN A. ROE . . . . . .Anderson, S. C.
Secondary Education

JULIUS M. ROESEL, III . . . . . .Macon, Ga.
Electrical Engineering

F. CELESTE ROGERS . . . . . .Marion, S. C.
Secondary Education

STANLEY K. ROGERS . . . . . .Hanahan, S. C.
Zoology

JIMMY B. ROLLINS . . . . . .Chesterfield, S. C.
Pre-Medicine

DEBORAH J. ROMERO . . . . . .Sumter, S. C.
Rehabilitative Recreation

JAMES W. ROSE . . . . . .Sardinia, S. C.
Building Construction

JENNY G. ROSENBERG . . . . . .Abbeville, S. C.
Sociology

VIRGINIA A. ROUSE . . . . . .Luray, S. C.
Early Childhood Education

CHARLES D. ROYALS . . . . . .Greenville, S. C.
Recreation and Parks Administration

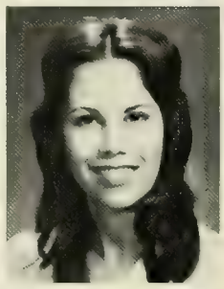

MICHAEL C. RUSHTON . . . . . .Saluda, S. C.
Forestry

WILLIAM T. RUSHTON . . . . . .Seneca, S. C.
Building Construction

JOHN P. RYSINSKI . . . . . .Riverside, Ct.
Financial Management

RICHARD J. SAITTIA . . . . . .Doraville, Ga.
Psychology

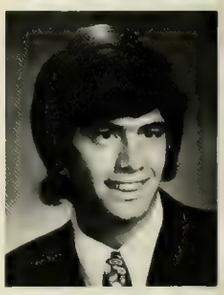

PAUL A. SALSTER . . . . . .Simsbury, Ct.
Recreation and Parks Administration

JOSE D. SALVADOR . . . . . .Quito, Ecuador
Pre-Architecture

ESTER N. SAMPLE . . . . . .Saluda, S. C.
Early Childhood Education

CYNTHIA A. SANDERS . . . . . .Gaffney, S. C.
Elementary Education

DARRYL P. SANDERS . . . . . .Greenville, S. C.
Mechanical Engineering

EARL F. SANDERS . . . . . .Walterboro, S. C.
Sociology

ROSS M. SANDERS . . . . . .Frogmore, S. C.
Agricultural Engineering

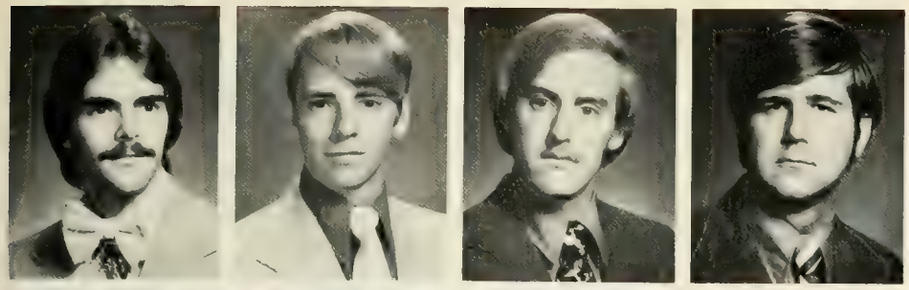

TIMOTHY L. SARGENT .....Liberty, S. C.
Mechanical Engineering

THOMAS G. SAUNDERS .....Lafayette, N. J.
Animal Science

ERIC W. SAWYER .....Lancaster, Pa.
Recreation and Parks Administration

RALPH B. SAXTON .....Anderson, S. C.
Secondary Education

LEE W. SCHAFER .....St. Petersburg, Fl.
Pre-Medicine

ROBERT H. SCHENKER .....Wayne, Pa.
Economics

ANN C. SCHUMACHER ...Westminster, S. C.
Early Childhood Education

JAMES R. SCHUMACHER .....Walhalla, S. C.
Geology

BARRY D. SCOTT .....Central, S. C.
Political Science

PETER G. SCOTT .....Belton, S. C.
Textile Technology

STEVEN G. SCOTT .....Winchester, Ky.
Forestry

BARBARA E. SEARS .....Spartanburg, S. C.
Secondary Education

NANCY J. SEA .....Fort Mill, S. C.
Mathematics

DAVID L. SENN .....Clemson, S. C.
Horticulture

ROBERT H. SENTELLE .....N. Augusta, S. C.
Civil Engineering

JOSEPH M. SESAY .....Clemson, S. C.
Pre-Medicine

THOMAS E. SETZLER .....Kingstree, S. C.
English

FRANK W. SEYLE, JR. .....Savannah, Ga.
Civil Engineering

EDWARD M. SHANNON, III ..Columbia, S. C.
Political Science

KAREN M. SHEA .....Columbia, S. C.
Mathematics

DIANE SHELL .....Laurens, S. C.
Psychology

MARY SHERROD .....Garden City, S. C.
Nursing

DONALD R. SHERWIN .....Vallejo, Cal.
Recreation and Parks Administration

CINDY R. SHETLEY .....Greenville, S. C.
Nursing

BYRON E. SHILLING ..Adelphi, Md.
Forestry

JAMES H. SHIRLEY, JR. . . . .Honea Path, S. C.
Recreation and Parks Administration

LAURA S. SHIRLEY . . . . . .Newnan, Ga.
Nursing

WILLIAM A. SHOOLBRED .Spartanburg, S. C.
Psychology

SHARON J. SHREVE . . . . . .Newnan, Ga.
Microbiology

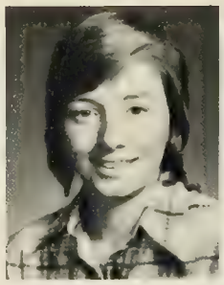

STEVEN L. SHUGART . . . . . .Chester, S. C.
Sociology

RICHARD B. SHULBY . . . . . .Wilmington, Dl.
Pre-Architecture

CAROLYN I. SIMPSON . . . .Ware Shoals, S. C.
Nursing

CECILIA B. SIMPSON . . . . . .Greenville, S. C.
Elementary Education

JANET R. SIMPSON . . . . . .Mauldin, S. C.
Secondary Education

JAMES E. SINCLAIR . . . . . .Bishopville, S. C.
Civil Engineering

RENNIE M. SINGLETARY . . . . .Clemson, S. C.
Mechanical Engineering

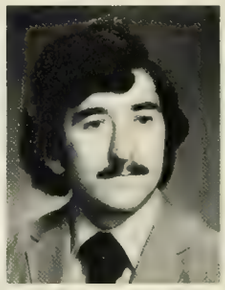

FRANCIS E. SKELTON, JR. . . . . .O'Fallon, Mo.
Electrical and Computer Engineering

WILLIAM L. SKINNER . . . . . .Sumter, S. C.
Food Science

RICHARD M. SLIGH . . . . . .Charleston, S. C.
Chemical Engineering

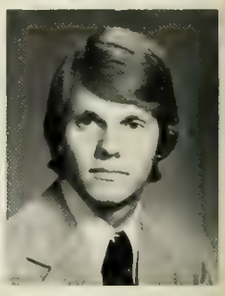

DAVID A. SLYDER ....Mt. Holly Springs, Pa.
Administrative Management

JAMES T. SMALL .....Seneca, S. C.
Building Construction

CAROLE E. SMITH .....Charleston, S. C.
Secondary Education

DONNA E. SMITH .....Belton, S. C.
Elementary Education

EARL J. SMITH .....Cheraw, S. C.
Administrative Management

GEORGE A. SMITH .....Norway, S. C.
Secondary Education

HAROLD E. SMITH, JR. .....Pageland, S. C.
Political Science

JACQUELINE R. SMITH .....Six Mile, S. C.
Elementary Education

JARED M. SMITH .....Bishopville, S. C.
English

JOHNNY R. SMITH .....Honea Path, S. C.
Mechanical Engineering

JOYCE E. SMITH .....Spartanburg, S. C.
Elementary Education

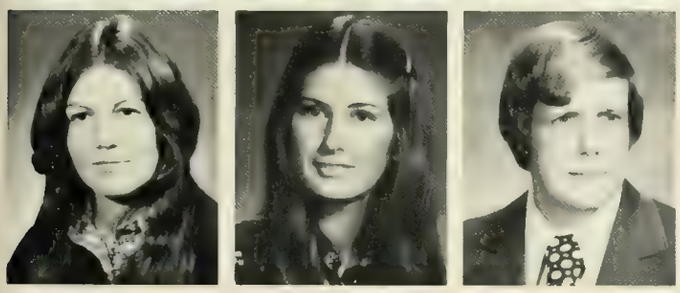

KAREN B. SMITH .....Lugoff, S. C.
Mathematics

PAMELA L. SMITH .....N. Augusta, S. C.
Secondary Education

ROBERT S. SMITH .....Pageland, S. C.
Electrical Engineering

STERLING W. SMITH .....Greenville, S. C.
Recreation and Parks Administration

WILLIAM K. SMITH .....Hartsville, S. C.
Recreation and Parks Administration

RONALD A. SMOAK .....Clemson, S. C.
Financial Management

RODNEY A. SNELL .....Clemson, S. C.
Ceramic Engineering

MELINDA A. SNELLING ...Greenwood, S. C.
Elementary Education

CALVIN M. SNIPES .....Salters, S. C.
Zoology

MIKE SNIPES .....Seneca, S. C.
Administrative Management

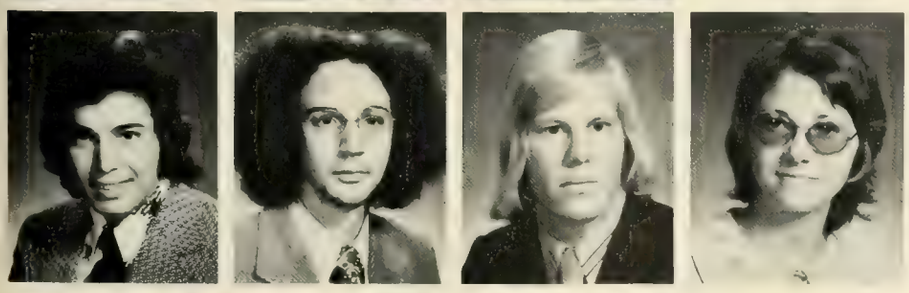

JOSE E. SOL .....San Salvador
Textile Chemistry

HAROLD B. SOLOMON .....Sumter, S. C.
Political Science

DAVID J. SOMERVILLE .....Chalfont, Pa.
Forest Management

WANDA L. SORRELLS .....Seneca, S. C.
Ornamental Horticulture

HOWARD L. SPARROW .....Hartsville, S. C.
Civil Engineering

GARY W. SPEAS .....Clemson, S. C.
Electrical and Computer Engineering

JAMES S. SPELL .....Grover, S. C.
Architecture

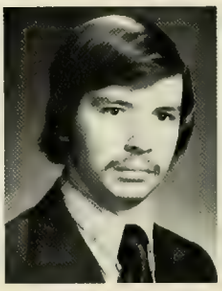
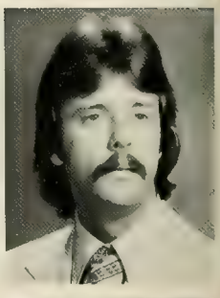

JEAN J. SPENCE .....Clemson, S. C.
Nutrition

PETER P. SPINELLA .....Clemson, S. C.
Pre-Architecture

TANYA M. SPIRES .....Hartsville, S. C.
Secondary Education

WALTER P. SPIRES, JR. .....Anderson, S. C.
Engineering Analysis

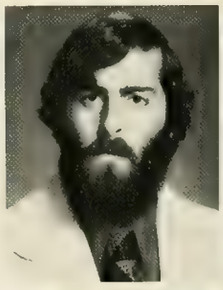

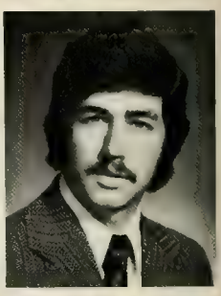

LON SPIVEY .....Mullins, S. C.
Administrative Management

RODNEY M. SPROTT .....Sumter, S. C.
Political Science

F. CLEM STALCUP .....Seneca, S. C.
Nursing

STEPHEN E. STAMM .....Camden, S. C.
Mechanical Engineering

SUSAN E. STARNES .....Rock Hill, S. C.
Psychology

CHARLES J. STEER .....Greenwood, S. C.
Dairy Science

MELISSA M. STEARNS .....Columbia, S. C.
Economics

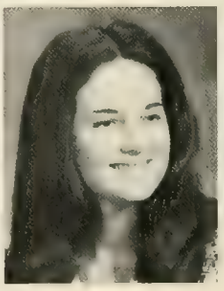

ELIZABETH A. STEIN .....Anderson, S. C.
Elementary Education

WILLIAM P. STEINKULLER .....Fairfax, Va.
Political Science

G. SHAW STEPHEN .....Bethesda, Md.
Mechanical Engineering

JOSEPH M. STEPHENS ....Spartanburg, S. C.
Forestry

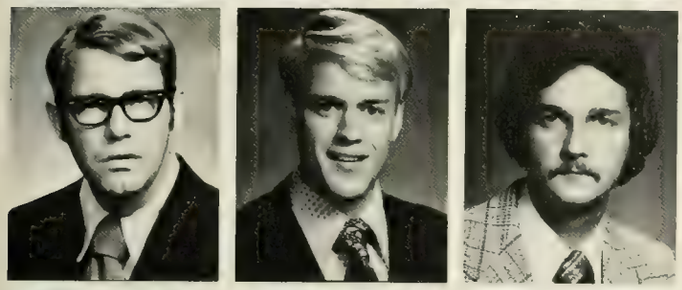

DAVID L. STEPP .....East Lansing, Mc.
Building Construction

PETER H. STEVENS ....North Augusta, S. C.
Ceramic Engineering

CARROL S. STEWART, JR. .....Greer, S. C.
Administrative Management

JOHN R. STEWART, JR. .....Manning, S. C.
Food Science

SUSAN T. STEWART .....Rome, Ga.
Medical Technology

ARTHUR A. STIDHAM .....Edgefield, S. C.
Administrative Management

BELINDA J. STODDARD ...Spartanburg, S. C.
Psychology

JERRY L. STONEMETZ ....Shinglehouse, Pa.
Zoology

SANFORD P. STONEY ....Summerville, S. C.
Electrical Engineering

KATHLEEN A. STRALKA ....Oxon Hill, Md.
Microbiology

ERNEST E. STRICKLAND, JR. .Scranton, S. C.
Agricultural Mechanization and Business

TIMOTHY A. STROM .....Greenville, S. C.
Financial Management

ELIZABETH M. STUCK .....Clemson, S. C.
Psychology

GUY H. STURNIOLO .....Hicksville, N. Y.
Recreation and Parks Administration

MICHAEL R. SUIT .....Greenville, S. C.
Administrative Management

LEE I. SULLIVAN .....Travelers Rest, S. C.
Elementary Education

DAVID F. SUMAN .....Blackville, S. C.
Accounting

DAVID F. SUMAN .....Blackville, S. C.
Accounting

CELIA A. SURATT .....Wilmington, Dl.
Textile Chemistry

MARY J. SUTER .....Barnwell, S. C.
Horticulture

NEAL M. SUTKER .....Columbia, S. C.
Sociology

JEFFREY E. SWAYSLAND .....Warren, N. J.
Zoology

ROBERT E. TAYLOR, JR. .....Anderson, S. C.
Recreation and Parks Administration

ROBERT T. TAYLOR .....Greenville, S. C.
Administrative Management

STANLEY D. TAYLOR .....Clemson, S. C.
Medical Technology

THOMAS V. THAIN .....Lexington, S. C.
Civil Engineering

NITIN H. THAKER .....Greenville, S. C.
Microbiology

ARDEN E. THOMAS .....Iva, S. C.
Nursing

CHARLES E. THOMAS .....Florence, S. C.
Civil Engineering

JOE S. THOMAS .....Timmonsville, S. C.
English

JULIE A. THOMAS .....Orangeburg, S. C.
Mathematics

MARY P. THOMAS .....Cheraw, S. C.
English

SUSAN C. THOMAS .....Dacusville, S. C.
Psychology

ALBERT M. THOMASON .....Toccoa, Ga.
Civil Engineering

EDWARD H. THOMPSON, JR. .Clemson, S. C.
Administrative Management

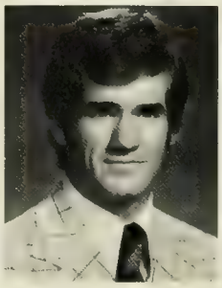

GLORIA D. THOMPSON ...Honea Path, S. C.
Nursing

JEAN E. THOMPSON .....Easley, S. C.
Secondary Education

WILLIAM C. THOMPSON .....Laurens, S. C.
Ornamental Horticulture

WESSELY Q. THORPE .....Atlanta, Ga.
Physics

AVA D. TINSLEY .....Rutherfordton, N. C.
Public Relations

EDWARD D. TINSLEY, III .....Florence, S. C.
Secondary Education

NANCY H. TISSLELY .....Spartanburg, S. C.
Elementary Education

C. ROXIE TODD .....Simpsonville, S. C.
Elementary Education

LUCIAN B. TODD .....Loris, S. C.
Animal Science

MARJORIE A. TODD .....Greenwood, S. C.
Elementary Education

RUPERT A. TODD .....Hicksville, S. C.
Horticulture

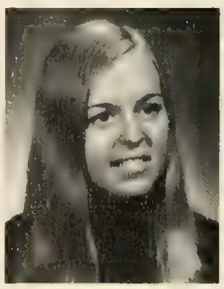

PHILIP J. TODD .....Norwood, S. C.
Building Science

RANDALL P. TODD .....Greenville, S. C.
Mechanical Engineering

KENNETH L. TOMLINSON ..Greenville, S. C.
Mechanical Engineering

RICHARD B. TOMLINSON ...Hartsville, S. C.
Microbiology

LINDA J. TOOLE .....Johns Island, S. C.
Secondary Education

BENJAMIN C. TRAMMELL .....Greer, S. C.
Mechanical Engineering

ANTHONY F. TRASK .....Burton, S. C.
Financial Management

KATHERINE A. TROUTMAN ...Sumter, S. C.
Psychology

JOHN F. TRULUCK .....Darlington, S. C.
Recreation and Parks Administration

DANIEL P. TSUI .....Hong Kong
Mathematics

THOMAS W. TULL .....Bucyrus, Ohio
Financial Management

ALBERT E. TUNG .....Poughkeepsie, N. Y.
Mechanical Engineering

JAMES L. TUPPER .....Columbia, S. C.
Zoology

CYNTHIA S. TURNER .....Clinton, S. C.
Secondary Education

EARL W. TURNER .....Marion, S. C.
Recreation and Parks Administration

ORIEN L. TURNER .....Clinton, S. C.
Forestry

JAMES M. TUTEN, III ..Winston-Salem, N. C.
Mechanical Engineering

BARBARA A. TUTTLE .....Clemson, S. C.
Recreation and Parks Administration

SANDRA L. TYSON .....Manning, S. C.
Secondary Education

DEAN W. USSERY ....Sullivan's Island, S. C.
Civil Engineering

LEWIS S. VALENTINE .....Spartanburg, S. C.
Forest Management

RICHARD B. VAN NAME .....South Hill, Va.
Pre-Architecture

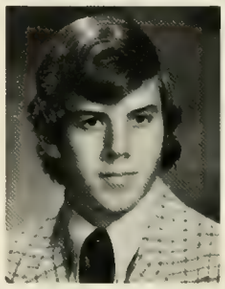

DOUGLAS C. VAN SCOY .....Newburg, Va.
Elementary Education

MICHAEL E. VARNER ....Simpsonville, S. C.
Mechanical Engineering

DAVID N. VAUGHAN .....Greenville, S. C.
Administrative Management

STEWARD H. VAUGHAN ...Greenville, S. C.
Administrative Management

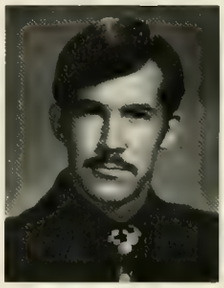

MICHAEL VENA .....Seneca, S. C.
Agricultural Engineering

RICHARD D. VERNON .....Greenville, S. C.
Chemical Engineering

JOHN B. WAITES .....Pomaria, S. C.
Accounting

ELIZABETH R. WALKER .....Rock Hill, S. C.
Pre-Pharmacy

JOSEPH S. WALKER, JR. .....Clemson, S. C.
Financial Management

DEBORA K. WALLACE .....Anderson, S. C.
Early Childhood Education

GERALD C. WALLACE, III ..... Marion, S. C.
Administrative Management

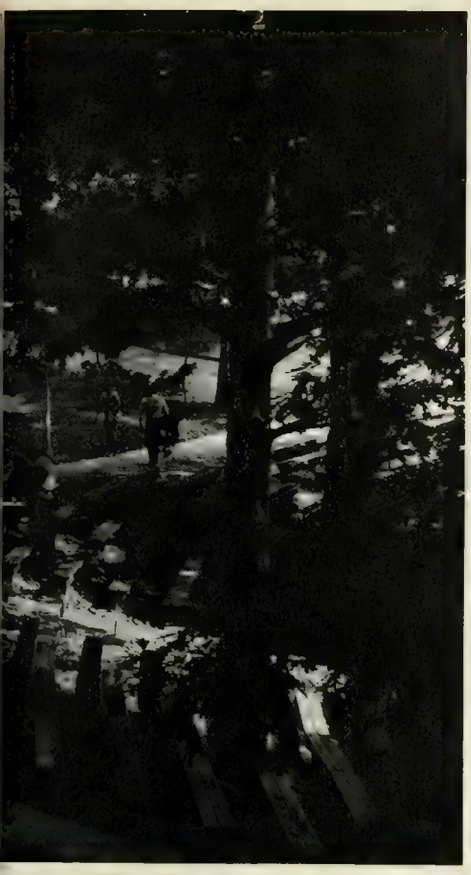

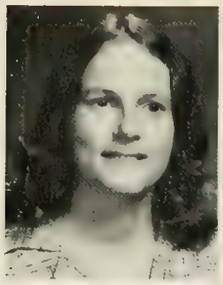

WALLACE NANCY J. .....Clemson, S. C.
Nursing

DALE B. WALLEY .....Augusta, Ga.
Zoology

DAVID E. WARD .....Charleston, S. C.
Recreation and Parks Administration

WILLIAM T. WARE .....Abbeville, S. C.
Textile Technology

JAN A. WARING .....Easley, S. C.
Science Teaching

THOMAS R. WARNER .....New Lenox, Il.
Chemical Engineering

JENNIFER M. WASH .....Greenwood, S. C.
Psychology

MARY L. WASHINGTON ...Gray Court, S. C.
Secondary Education

JOHN C. WATES .....Edgefield, S. C.
Agricultural Education

PAMELA D. WATKINS .....Pelzer, S. C.
Political Science

CLYDE E. WATSON, JR. ....Greenwood, S. C.
Building Construction

JOAN S. WATSON .....N. Augusta, S. C.
Nursing

JOHN F. WATSON .....Camden, S. C.
Chemical Engineering

JOSEPH H. WATSON .....Monetta, S. C.
Horticulture

RHONDA E. WATSON .....Greenville, S. C.
Early Childhood Education

WILLIAM A. WATSON ....Chesterfield, S. C.
Ornamental Horticulture

CONNI L. WATTS .....Columbia, S. C.
Psychology

CYNTHIA C. WATTS .....Turbeville, S. C.
Psychology

CHARLES D. WAY .....Orangeburg, S. C.
Accounting

DOROTHY G. WAY .....Orangeburg, S. C.
Administrative Management

WHITNEY G. WEATHERLY ...Clemson, S. C.
Zoology

RONALD W. WEATHERS ..Branchville, S. C.
Agricultural Education

TOMMY L. WEAVER .....Lake City, S. C.
Zoology

HUGH A. WEEKS .....Salley, S. C.
Elementary Education

JAMES A. WEIR .....Hanahan, S. C.
Industrial Management

MICHAEL J. WELBORN .....Easley, S. C.
Secondary Education

DAVID M. WELCH .....Society Hill, S. C.
Botany

KATHY A. WELLS .....Hodges, S. C.
Psychology

KEVIN L. WELLS .....Seneca, S. C.
Financial Managment

JAMES D. WESSINGER .....Columbia, S. C.
Textile, S. C.

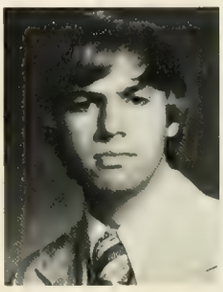

MICHAEL R. WEST .....Anderson, S. C.
Electrical and Computer Engineering

DAVID A. WESTBURY ....St. Matthews, S. C.
Mechanical Engineering

DORA W. WHAM .....Fountain Inn, S. C.
Secondary Education

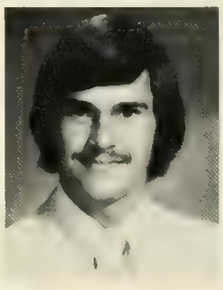

CHARLES R. WHEELER .....Clemson, S. C.
Building Construction

LINDA T. WHEELER .....Clemson, S. C.
Nursing

WILLIAM M. WHISENHUNT Orangeburg, S. C.
Agricultural Economics

CHARLES B. WHITE, JR. .....Florence, S. C.
Civil Engineering

CRAIG N. WHITE .....Greenville, S. C.
Recreation and Park Administration

GARY R. WHITE .....Central, S. C.
Industrial Education

GLENDA F. WHITE .....Central, S. C.
Food Science

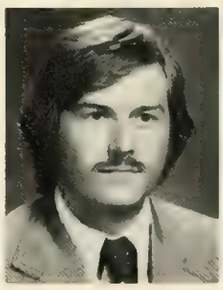

JAMES L. WHITE .....Anderson, S. C.
Financial Management

LISTON I. WHITE .....Laurens, S. C.
Psychology

PAUL M. WHITE .....Clemson, S. C.
Chemical Engineering

RICHARD G. WHITE .....Columbia, S. C.
Administrative Management

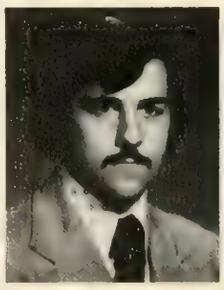
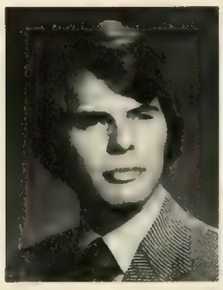

RICHARD P. WHITE .....Clemson, S. C.
Administrative Management

WAYNE O. WHITE .....Easley, S. C.
Administrative Management

ELLEN WHITESIDE .....Clemson, S. C.
Administrative Management

DAISY R. WHITESIDES .....Sumter, S. C.
Elementary Education

DAVID R. WHITMIRE .....Greenville, S. C.
Chemical Engineering

DEBORAH L. WHITTAKER .....Bristol, Tn.
Secondary Education

KAY E. WHITTLE .....Sumter, S. C.
English

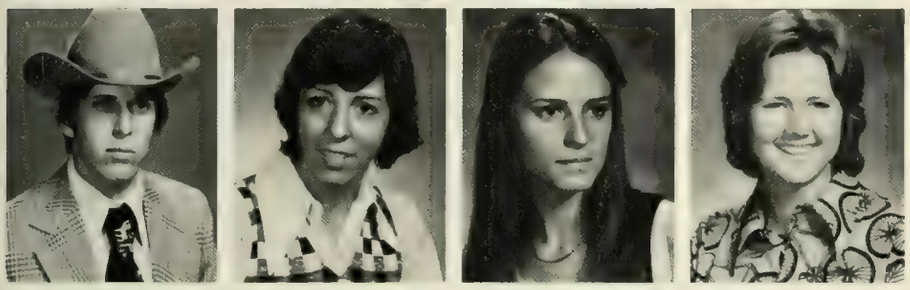

WILLIAM H. WHISTLE, JR. . .Greenville, S. C.
Animal Science

LOUISE WICKER .....Pomaria, S. C.
Food Science

SANDRA K. WICKER .....Newberry, S. C.
English

MARILYN P. WIENGES . . .St. Matthews, S. C.
Secondary Education

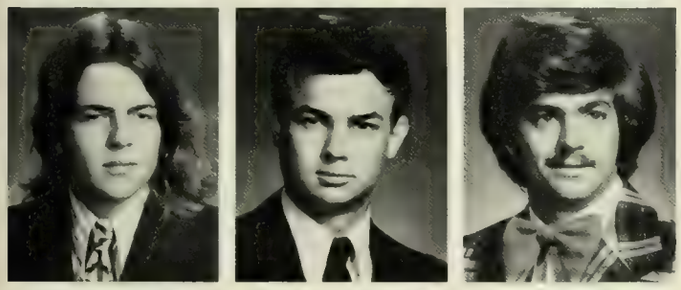

DENNIS A. WILEY .....Bradley, S. C.
Zoology

CHARLES W. WILKINS .....Cowpens, S. C.
Forestry

BRAGG M. WILLIAMS .....Norway, S. C.
Agricultural Economics

ROBERT H. WILLIAMS .....Taylors, S. C.
Administrative Management

WILLIE W. WILLIAMS .....Sumter, S. C.
Administrative Management

JERRI L. WILLIAMSON .....Charleston, S. C.
Science Teaching

CHARLES P WILLIMON, JR. . . .Mauldin, S. C.
Recreation and Parks Administration

THOMAS M. WILLINGHAM . .Columbia, S. C.
Agricultural Education

LINDA K. WILLIS .....Spartanburg, S. C.
Nursing

TERRY A. WILLIS .....Clemson, S. C.
Zoology

DEBRA F. WILSON .....Greenville, S. C.
Financial Management

FREDERICK D. WILSON .....Clemson, S. C.
Zoology

GEORGE R. WILSON .....Oak Ridge, Tn.
Pre-Dentistry

JEAN L. WILSON .....Columbia, S. C.
Secondary Education

JESSE L. WILSON .....Charleston, S. C.
Building Construction

JOHN E. WILSON .....Dillon, S. C.
Administrative Management

JOHN L. WILSON .....Darlington, S. C.
Architecture

SUSAN E. WILSON .....Hampton, S. C.
Psychology

MARGIE C. WINDHAM .....Lamar, S. C.
Recreation and Parks Administration

DANIEL L. WINFIELD .....Conway, S. C.
Engineering Analysis

DANNY J. WINGARD .....Lexington, S. C.
Administrative Management

JO ANNE WINGO .....Inman, S. C.
Administrative Management

CLINTON C. WISE, JR. .....Marion, S. C.
Forestry

STEVEN T. WITTE .....Syosset, N. Y.
Zoology

DEBRA A. WOLFE .....Inman, S. C.
Elementary Education

JOHN E. WOLFE .....Spartanburg, S. C.
Secondary Education

TINA R. WOLFE .....Inman, S. C.
Pre-Pharmacy

DWAYNE E. WOOD .....Columbia, S. C.
Pre-Architecture

WANDA E. WOOD .....Lake City, S. C.
Secondary Education

JAMES R. WOODHAM .....Hartsville, S. C.
Civil Engineering

LINDA L. WOODRUM .....Columbia, S. C.
Elementary Education

PATRICIA L. WOODS .....Ridgeland, S. C.
Elementary Education

BARBARA J. WOODWARD ....Conway, S. C.
Secondary Education

NANCY E. WOOTTEN .....Spartanburg, S. C.
Elementary Education

DEBRA WORLAND .....Greenville, S. C.
Nursing

GAIL A. WOWK .....Silver Springs, Md.
Psychology

RITA Z. WRIGHTENBERRY ...Denmark, S. C.
Early Childhood Education

EDWIN P. WYLIE .....Chester, S. C.
Industrial Education

MICHAEL J. WYMAN .....Mauldin, S. C.
Electrical Engineering

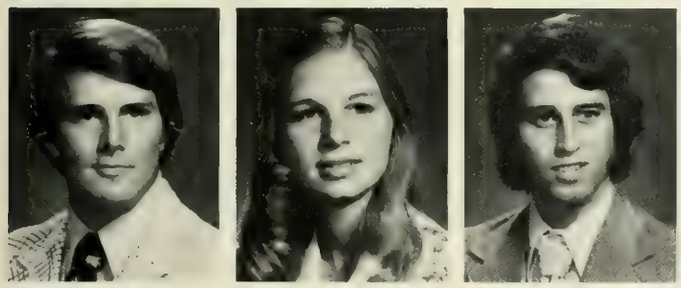

ROBERT M. WYNN .....Easley, S. C.
Recreation and Park Administration

VIRGINIA B. WYSE .....Inman, S. C.
Secondary Education

TIMOTHY P. YEAGER .....Seneca, S. C.
Industrial Management

JAMES E. YONCE, III .....Johnston, S. C.
Ornamental Horticulture

WALTER S. YONCE .....Johnston, S. C.
Agricultural Economics

CYNTHIA D. YOST .....Greenville, S. C.
Administrative Management

STEPHEN A YOST .....Summerville, S. C.
Chemistry

HUBERT C. YOUNG, III .....Camden, S. C.
Electrical and Computer Engineering

LARRY A. YOUNG .....Honea Path, S. C.
Industrial Education

ANDREW ZAMORSKI .....Poland, N. Y.
Food Science

ZACHARY J. ZAPAK ....Fort Lauderdale, Fl.
Pre-Architecture

JANICE A. ZOLDAK .....Sanford, N. C.
Recreation and Park Administration

EMUAL A. ZOOZANIA .Panama City, Panama
Psychology

SECTION E. ZYER .....Paris, Ga.
Wildlife Biology

JAMES CARLISLE DUPRE—*Blue Key, President; Society for the Advancement of Management; Tiger Brotherhood; Speaker's Bureau, Chairman; President's Cabinet; Sigma Phi Epsilon, President; IFC.*

RODNEY MCDOWELL SPROTT—*Sigma Tau Epsilon; Blue Key; Senator; Student Relations Committee; Administration-Faculty-Student Committee; State Student Legislature, Delegation Chairman; Hugo ot aea ack Society.*

PAMELA GAIL LESTER—*Alpha Lambda Delta; Kappa Delta Pi; Phi Kappa Phi; Order of Athena; Dorm Council; Resident Assistant; Kappa Alpha Theta, Treasurer, Vice President; Student Alumni Council; 4-H Club.*

WHO'S WHO

JOSEPH PHILLIP DARITY—*AFROTC Extracurricular Activities Leadership Award; Mu Beta Psi; Arnold Air Society; Tiger Band; Concert Band; Resident Assistant.*

JAMES ANDREW ASTON—*Phi Kappa Phi; Tiger Brotherhood; Blue Key; Student Body Treasurer; Pi Kappa Alpha, President; IFC.*

JOHN OSCAR BETHEA—*RPA Club; Senator; Dorm Council; Resident Assistant; Student Union Short Course Instructor; RPA Student-Faculty Advisory Committee.*

FRANK GREG HINNANT—*AFROTC Outstanding Commanders Award; Distinguished General Military Cadet Award; Dorm Council; Arnold Air Society; Scabbard and Blade; Civil Air Patrol.*

MARY ELLA DEASE—*Delta Sigma Nu; Senate Clerk; Gamma Sigma Sigma; Student League for Black Identity; Resident Assistant; Microbiology Society; Dorm Council.*

KEVIN LEIGH WELLS—*Sports Car Club, President; Aero Club, President; Legal Advisor; SGA Attorney General; President's Cabinet.*

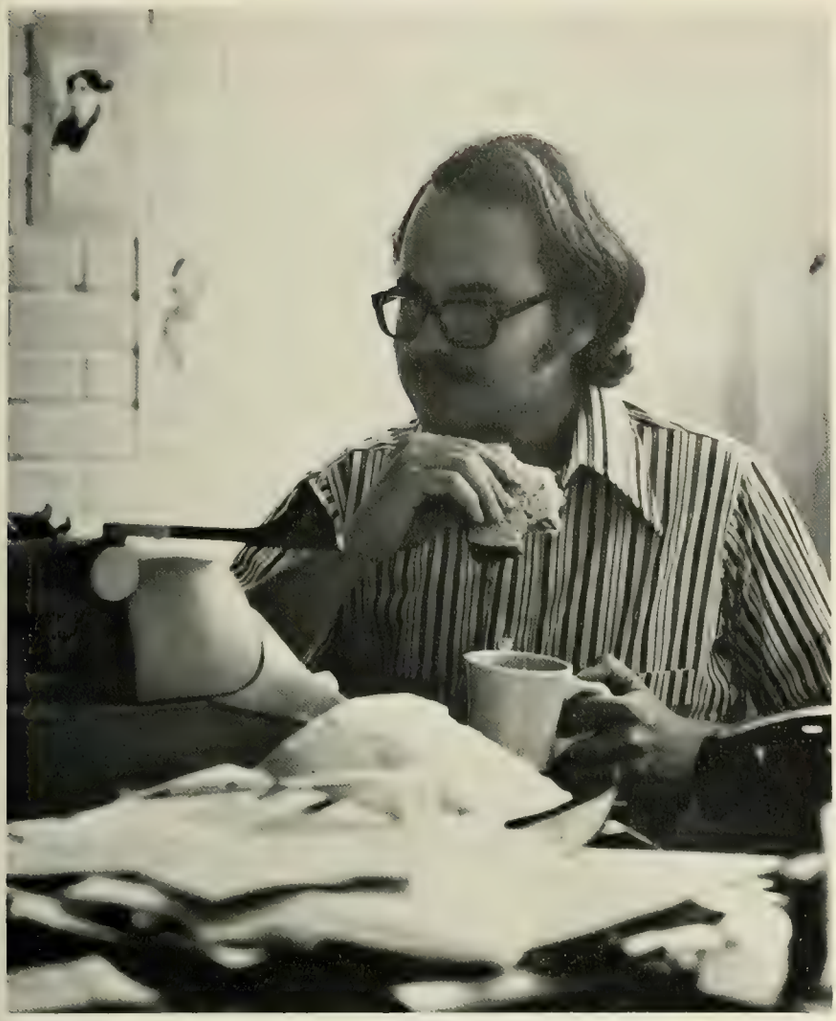

H. FRANKLIN QUALLS—*Phi Eta Sigma; Kappa Alpha Sigma; Alpha Zeta; Soil Judging Team; Senator, President Pro-Tempore, President's Cabinet, Ombudsman; International Students Association; Soccer; Hugo L. Black Society, co-founder; Student Agricultural Council; Administration-Faculty-Student Committee.*

DEBORAH ANN BROCKMAN-*Alpha Lambda Delta; Phi Kappa Phi; Kappa Delta; Order of Athena; Delta Delta Delta; Panhellenic Council, President.*

NANCY ELLEN JACOBS QUALLS—*Sigma Tau Epsilon; Order of Athena; Phi Kappa Phi; The TIGER, editor; South Carolina Collegiate Press Association Secretary; Clemson Players; International Students Association.*

CHARLES MERRITT GRACE—*Alpha Tau Epsilon; Blue Key; Tiger Brotherhood; Kappa Alpha, President; Resident Assistant; IFC.*

NATHANIEL DAVID VAUGHN—*Blue Key; Sigma Alpha Epsilon; Tiger Brotherhood; Central Spirit; Wrestling Club; Weight Lifting Club; Head Cheerleader.*

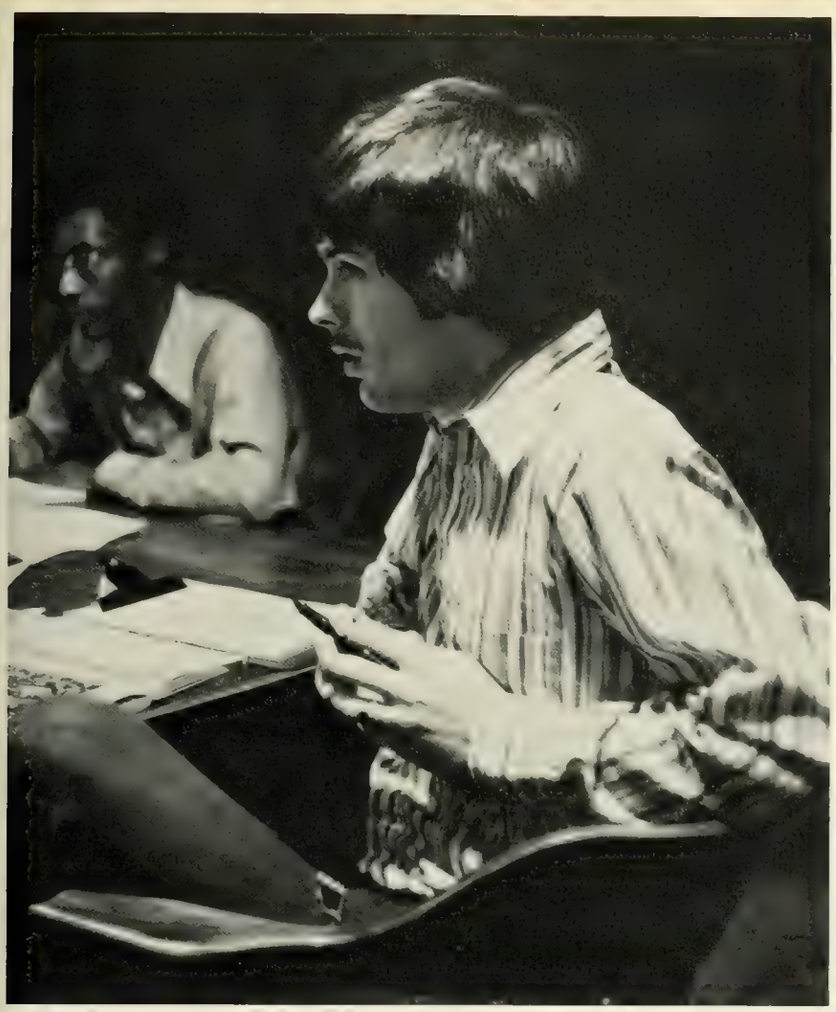

PHILIP RODNEY JACKSON—*Sigma Tau Epsilon; Blue Key; Senator; Student Body Vice President; Student Union Governing Board; Student Relations Committee, Resident Assistant.*

STEPHEN JOHN KING—*Blue Key; Student Union, President; Films Committee Chairman, TIGER Junior Staff; Dorm Council; Student Association for Mental Retardation.*

KENNETH ANDREW PEEPLES—*Football, All ACC, All State, Honorable Mention All American, Jacob's Blocking Trophy, Best Blocker Award, 4th Quarter Award; Block C Club; Phi Delta Theta.*

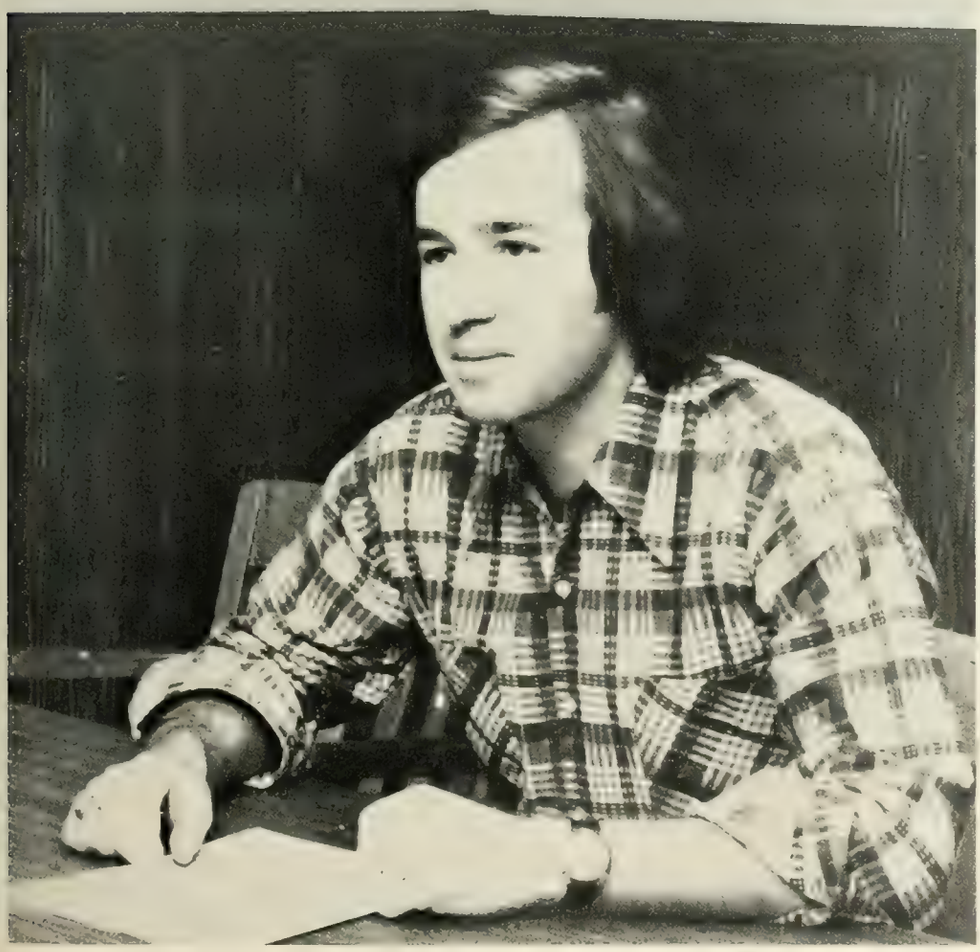

REGINALD BRANTLEY—*Jervey Scholar; Edgar A. Brown Scholar; Blue Key; Hugo L. Black Pre-Law Society; Sigma Tau Epsilon; Clerk High Court; Student Body President; Young Democrats; Student League for Black Identity; Student Alumni Council; Forerunner Fellowship.*

MARTHA LYNN MORRIS—*Kappa Alpha Rose; Cheerleader; Phi aukappa Phi; Alpha Lambda Delta; Chi Omega; Dorm Council; Alumni Council; Order of Athena; Scuba Diving Club; Kappa Alpha little sister.*

BROOK JOHNSON WALLACE—*Outstanding Counterguerrilla; Army ROTC Superior Cadet; Dorm Council; Army ROTC Fellowship; Resident Assistant; Clemson Counterguerrilla Platoon Commander; Army ROTC Brigade Commander; Dixie Skydivers; Theta Chi Epsilon.*

RHETT ROGER ATKINS—*Blue Key; President's Cabinet; Central Spirit; Tiger Brotherhood; Student Alumni Council; Student Union, President; Pi Kappa Alpha; Dorm Council.*

THOMAS WAYNE TULL—*Blue Key; Tiger Brotherhood; Low Court; High Court, Chairman; Sigma Nu, President.*

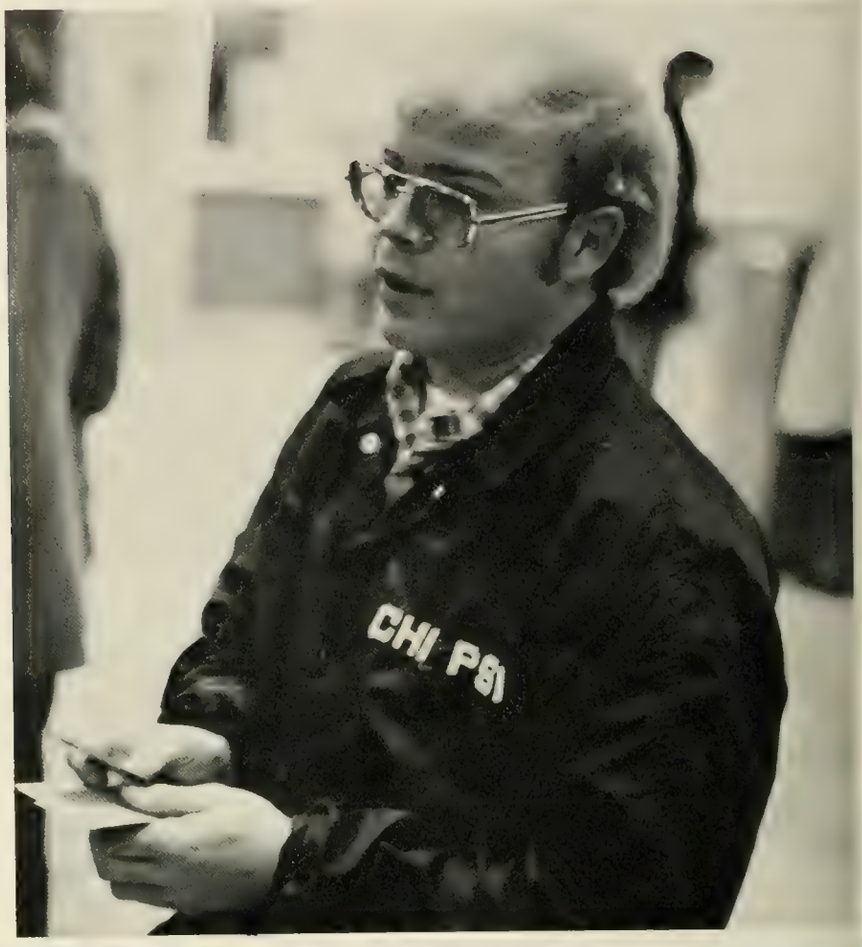

WATSON THOMAS BARBREY—*Delta Sigma Nu; Mu Beta Psi; Department of Services; President's Cabinet; Central Spirit; Chi Psi; Baptist Student Union; Tiger Band; Pep Band; Concert Band; Finance Committee.*

VIRGINIA LYNN LOVELACE—*Alpha Lambda Delta; Kappa Delta Pi; Phi Kappa Phi; Legal Advisor; Elections Board; Chairman of Academic Affairs; Dorm Council; Senator, Secretary; Chorus; Lutheran Student Movement.*

JERRY LEE STONEMETZ—*Phi Eta Sigma, President; Phi Kappa Phi; Alpha Epsilon Delta; Elections Board; Chi Psi, IFC; Blue Key; Tiger Brotherhood.*

DOUGLAS GEORGE HIPP—*Student Union, V.P., Chairman of Publicity and Public Relations; Program Board; Governing Board; Student Association for Mental Retardation; Howling Mad Dog Society; SCPIRG.*

BRENTON H. ABBOTT (2) .....Louisville, Ky.
ANDREW P. ABERCROMBIE (1) .....Easley, S. C.
MORRIS V. ABERCROMBIE (3) .....Greenville, S. C.
ARNOLD M. ABLE (3) .....Mt. Pleasant, S. C.
BARRY L. ABLE (1) .....Saluda, S. C.
SIDNEY B. ABLE (1) .....Saluda, S. C.

TONY L. ABLE (3) .....Greenwood, S. C.
MYRA A. ABLES (2) .....Westminster, S. C.
LESLIE A. ABRAMS (2) .....Columbia, S. C.
MARVIN E. ABRAMS (3) .....Whitmire, S. C.
GEORGE H. ACKLEY (3) .....Nyack, N. Y.

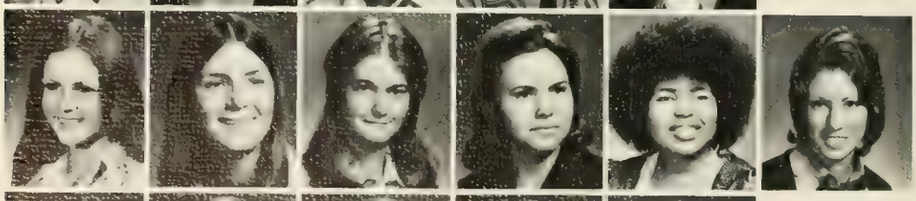

MARY C. ACKER (1) .....Greenville, S. C.
BECKY ACKERMAN (1) .....Columbia, S. C.
ALICE E. ADAMS .....Hodges, S. C.
BARBARA A. ADAMS (3) .....Seneca, S. C.
DIANNE ADAMS (2) .....Columbia, S. C.
JULIE A. ADAMS (3) .....Lyman, S. C.

KAREN E. ADAMS (3) .....Leesville, S. C.
NANCY A. ADAMS (2) .....Clinton, S. C.
ROBERT L. ADAMS, JR. (1) .....Chapin, S. C.
WILLIAM B. ADAMS (1) .....Jacksonville, Fla.
CAROLYN E. ADDEN (2) .....Charleston, S. C.

NANCY C. ADDIS (1) .....Walhalla, S. C.
RANDALL F. ADDISON (1) .....Lancaster, S. C.
SANDRA A. ADDISON (3) .....Charleston, S. C.
DONNA M. ADDY (2) .....Chapin, S. C.
JOYE A. ADDY (2) .....Leesville, S. C.
A. RONALD ADKINS (2) .....Rock Hill, S. C.

JACKIE E. ADKIN (1) .....York, S. C.
ERIC C. AICHELE (3) .....Charleston, S. C.
HARRIET J. AIKEN (1) .....Abbeville, S. C.
MARY J. AIKEN (2) .....Lancaster, S. C.
JUDY B. AINSWORTH (2) .....Irmo, S. C.
ROBERT W. ALDRED (3) .....Statesboro, Ga.

JOSEPH G. ALEWINE (2) .....Summerville, S. C.
ALAN C. ALEXANDER (2) .....Simpsonville, S. C.
AMELIA T. ALEXANDER (1) .....Aiken, S. C.
THOMAS R. ALEXANDER (3) .....Iva, S. C.
WANDA B. ALEXANDER (2) .....Whitmire, S. C.

WILLIAM R. ALEXANDER, JR. (2).....Aiken, S. C.
ANNE D. ALLEN (2) .....Aynor, S. C.
CARROLL G. ALLEN (2) .....Latta, S. C.
CATHERINE F. ALLEN (2) .....Columbia, S. C.
CHERYL L. ALLEN (2) .....Rock Hill, S. C.
DONALD K. ALLEN (1) .....Latta, S. C.

ELIZABETH R. ALLEN (3).....Charleston, S. C.
HARLAN D. ALLEN (1).....Spartanburg, S. C.
H. RICHARD ALLEN (1).....Sumter, S. C.
LARRY D. ALLEN (2) .....Cayce, S. C.
RAYMOND K. ALLEN (2) .....Greeleyville, S. C.

ROBERT L. ALLEN (1) .....Rock Hill, S. C.
GEORGE R. ALLEY (1) .....Irmo, S. C.
JOHN F. ALLGOOD (1) .....Liberty, S. C.
AUDREY L. ALLISON (1) .....Atlanta, Ga.
JOHN R. ALLISON (3) .....Easley, S. C.
WILLIAM B. ALLISON (3) .....York, S. C.

RICHARD L. ALMEIDA, JR. (2) ..Fort Lauderdale, Fla.
GORDON R. ALPHONSO (2) New Amsterdam, Guyana
DARTLIN R. ALSMEYER (1) .....Potomac, Md.
DEBRA A. ALTON (1).....Greenville, S. C.
WILSON L. AMERSON, JR. (3) .....Pendleton, S. C.

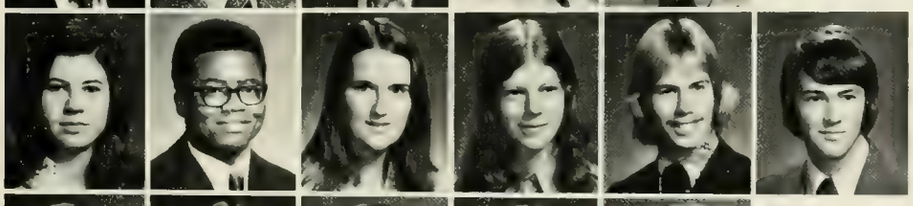

SHARON J. AMICK (2) .....Prosperity, S. C.
T. O. J. ANANABA (2) .....Clemson, S. C.
DONNA F. ANDERSON (2) .....Piedmont, S. C.
ELIZABETH R. ANDERSON (1) ....Upartanburg, S. C.
ERIC B. ANDERSON (2) .....Fort Lauderdale, Fla.
JAMES E. ANDERSON (1) .....Summerville, S. C.

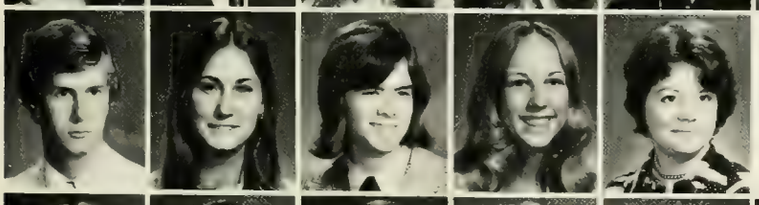

GREG W. ANDERSON (2) .....Edgefield, S. C.
KANDY L. ANDERSON (2) .....Aiken, S. C.
STEVEN T. ANDERSON (2) .....Florence, S. C.
DIANE ANDRESS (2) .....Charlotte, N. C.
CORA ANDREWS (3).....Greenville, S. C.

JACQUELINE K. ANDREWS (1).....Easley, S. C.
WILLIAM C. ANDREWS (3).....Enoree, S. C.
ROBERT A. ANGEL (3).....Rock Hill, S. C.
JEFFREY G. ANGSTADT (1) .....Columbia, S. C.
JOY L. ANNIS (2) .....Greenville, S. C.
CAROLE W. ANTHONY (1).....Greenville, S. C.

DONALD L. APPEL (2) .....Mt. Pleasant, S. C.
ALAN D. ARANT (1).....Fort Motte, S. C.
CAROLYN G. ARANT (2) .....Columbia, S. C.
TERRENCE E. ARD (2) .....Latta, S. C.
JILL AREY (2) .....Greenville, S. C.

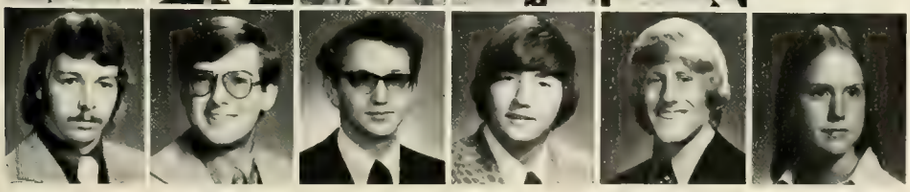

ROBERT E. ARIAL (1) .....Pomaria, S. C.
WILLIAM G. ARMES (1).....Greenville, S. C.
JAMES M. ARMFIELD (2) .....Newberry, S. C.
LARRY T. ARMS (2) .....Spartanburg, S. C.
EUGENE S. ARMSTRONG (1) .....Greenville, S. C.
JAN V. ARMSTRONG (3) .....Atlanta, Ga.

JOHNNY K. ARMSTRONG (1) .....Gray Court, S. C.
STEVEN W. ARMSTRONG (3) .....Gray Court, S. C.
WILLIAM H. ARMSTRONG (1) .....Trenton, N. J.
DEBBIE A. ARNETT (1) .....Greenville, S. C.
MACK L. ARNETTE (3) .....Hartsville, S. C.
SUSAN P. ARNOLD (2) .....Moncks Corner, S. C.

JAMES T. ARRINGTON (3) .....Winnsboro, S. C.
PHILLIP M. ARSENAULT (2) .....Clemson, S. C.
MICHAEL J. ASCHE (3) .....Cordova, Md.
CHARLES B. ASHE (1) .....N. Augusta, S. C.
JEFF B. ASHE (1) .....Lockhart, S. C.

ANNELLE M. ASHMORE (3) .....Greer, S. C.
GEORGE R. ASKEW (3) .....Lindenwold, N. J.
LINDA C. ASKEY (2) .....N. Augusta, S. C.
JOHN C. ATKINS (3) .....Waynesville, N. C.
CLARENCE L. ATKINSON (2) ....Timmonsville, S. C.
JOEL S. ATKINSON (2) .....Columbia, S. C.

JOHN E. ATWATER (3) .....Spartanburg, S. C.
DONALD B. ATWELL (2) .....Easley, S. C.
JOHN M. ATWOOD (1) .....Greenville, S. C.
PATRICIA L. AULBACH (1) .....Columbia, S. C.
BOBBY S. AUMAN (3) .....Jamestown, N. J.

CYNTHIA L. AUSTIN (3).....Fort Lauderdale, Fla.
MARTHA L. AUSTIN (2) .....Elloree, S. C.
RHONDA T. AUSTIN (1) .....Greenville, S. C.
DEBORAH A. AYERS (1) .....Columbia, S. C.
NANCY P. AYERS (1) .....Toccoa, Ga.
ALAN M. BABB (2) .....Aiken, S. C.

KAREN E. BABB (2) .....Wilmington, Del.
DEBRA K. BAILEY (2) .....Spartanburg, S. C.
FREDERICK A. BAILEY (3) .....Charleston, S. C.
JAMES M. BAILEY (3) .....Charleston, S. C.
LARRY L. BAILEY (2) .....Clemson, S. C.

PATRICIA L. BAILEY (1) .....Laurens, S. C.
SCOTT T. BAILEY (2).....Columbia, S. C.
DAVID R. BAIRD (2) .....Darlington, S. C.
APRIL BAKER (3) .....Ladson, S. C.
CHARLES S. BAKER (3) .....Sumter, S. C,
JENNIE W. BAKER (2) .....Barnwell S. C.

JOHN L. BAKER (2) .....Hanahan, S. C.
LEE A. BAKER (2) .....Easley, S. C.
OSBORN E. BAKER (1) .....Columbia, S. C.
PHILLIP R. BAKER (3) .....Newberry, S. C.
ROBERT S. BAKER (1) .....Hamlet, N. C.

WALTER W. BAKER (2) .....Winnsboro, S. C.
WILLIAM E. BAKER (12 .....New Zion, S. C.
WILLIAM S. BAKER (1) .....Greenville, S. C.
HARLEY H. BALDWIN (3) .....Darlington, S. C.
MURRELL L. BALDWIN (1) .....Greenwood, S. C.
CHARLES M. BALLARD (1) .....Lancaster, S. C.

CURT R. BALLARD (2) .....Greenville, S. C.
MARGARET BALLARD (3) .....Easley, S. C.
SHAUN T. BALLARD (2) .....Rock Hill, S. C.
LISA A. BALLENGER (3) .....Fairfax, S. C.
FRANCES R. BALLENTINE, (1) .....Elloree, S. C.

WILLIAM H. BALLINGER (2) .....Clemson, S. C.
JOHN R. BANE (1) .....Spartanburg, S. C.
JOHN W. BANGER (3) .....Pennsville, N. J.
JANET E. BANKS (1) .....Westminster, S. C.
FAITH C. BANNISTER, (1) .....Iva, S. C.
HOPE S. BANNISTER (1) .....Iva, S. C.

ROBERT G. BANNISTER (3) .....Piedmont, S. C.
TONIA M. BANNISTER (1) .....Anderson, S. C.
BLAKE G. BANTA (2) .....Rumson, N. J.
FERDINAND O. BARGER (2) .....Columbia, S. C.
WATSON T. BARGER (1) .....Columbia, S. C.
DAVID E. BARKER (2) .....Seneca, S. C.

JOHN S. BANKER (3) .....Seneca, S. C.
MARY S. BARKER (1) .....Westminster, S. C.
GARY P. BARKLEY (1) .....Basking Ridge, N. J.
MARY A. BARKSDALE (3) .....Roanoke, Va.
DEWEY S. BARNES (2) .....Leesville, S. C.

GRETCHEN N. BARNES (2) .....Pelzer, S. C.
KENNETH A. BARNES (1) .....Anderson, S. C.
MICHAEL E. BARNES (2) .....Easley, S. C.
HELEN E. BARNETT (1) .....Columbia, S. C.
MARY L. BARNETT (1) .....Greenville, S. C.
PAUL L. BARNETTE (1) .....Union, S. C.

RONNIE L. BARNHILL (2) .....Clemson, S. C.
THOMAS W. BARNHILL (1) .....Greenville, S. C.
VINCENT K. BARNHILL (2) .....Clemson, S. C.
MICHAEL K. BARRINEAU (3) .....Greenville, S. C.
KATHY M. BARRIOZ (2) .....Fairforest, S. C.

CYNTHIA L. BARRON (3) .....Rock Hill, S. C.
OLIVE H. BARRON (1) .....Camden, S. C.
ELIZABETH A. BARTLETT (2) North Charleston, S. C.
MARCIA L. BARTLEY (1) .....Edgefield, S. C.
JAMES D. BARTON (3) .....Piedmont, S. C.
VIRGINIA C. BARTON (2) .....Aiken, S. C.

ARNOLD L. BATCHELOR (1) .....Blacksburg, S. C.
DEBORAH A. BATCHELOR (3).....N. Augusta, S. C.
EDITH J. BATSON (2).....Easley, S. C.
VIVIEN R. BATSON (1).....Greenville, S. C.
JOHN M. BAXLEY (1).....Hartsville, S. C.
JAMES R. BAXLEY (1) .....Marion, S. C.

MARJORIE G. BAXLEY (2) .....Kershaw, S. C.
ANNE E. BAXTER (2) .....Seneca, S. C.
CHARLES T. BAYNE (3).....Wareshoals, S. C.
HARRY M. BAYNE (1).....Anderson, S. C.
REBECCA A. BEACH (1) .....Allendale, N. J.

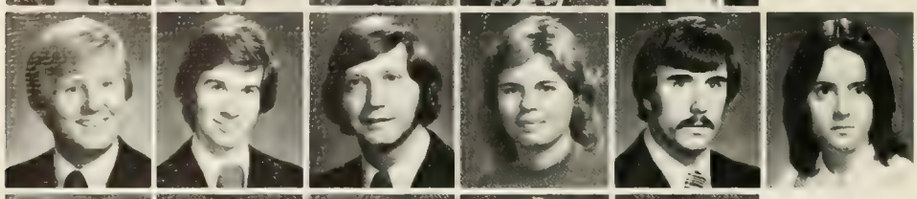

HARVEY M. BEAL (2).....Medford, N. J.
WILLIAM J. BEALL (2).....Columbia, S. C.
KEITH M. BEAMAN (3) .....Garner, N. J.
KAREN M. BEAN (3) .....Reisterstown, Md.
GARY L. BEARD (2).....Greenville, S. C.
PAMELA BEARDEN (1).....Trenton, S. C.

ALAN EAVER (3).....Columbia, S. C.
LAURA C. BEAVER (3) .....Winston Salem, N. C.
JAMES B. BECKHAM (3).....Newberry, S. C.
DEBRA A. BEDENBAUGH (3) .....Prosperity, S. C.
JANICE L. BEDENBAUGH (1) .....Prosperity, S. C.

MACKIE M. BEDENBAUGH (2) .....Lexington, S. C.
RICHARD D. BEECO (3).....Easley, S. C.
JOSEPH B. BEEKS (1) .....Greenville, S. C.
JOSEPH A. BEESO (1) .....Liberty, S. C.
MARGARET D. BEGEMANN (1) .....Rock Hill, S. C.
MELANIE A. BEIERS (3) .....Duncan, S. C.

BRUCE W. BELDING (3) .....Clemson, S. C.
ARTHUR L. BELGE (1).....Florence, S. C.
JOHN H. BELK (1) .....Aiken, S. C.
CHARLES T. BELL (3).....Williston, S. C.
DIANNE E. BELL (3) .....Greenville, S. C.

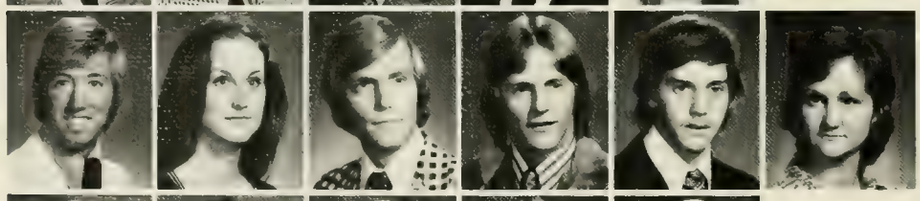

GILBERT E. BELL (1) .....Florham Park, N. J.
PAMELA L. BELL (1).....Greenville, S. C.
ROBERT M. BELL (2).....Spartanburg, S. C.
JOHN R. BELLACK (1).....Syosset, N. Y.
ROY E. BELSER (1) .....Summerton, S. C.
D. LYNN BENNETT (2) .....Simpsonville, S. C.

EVERETT W. BENNETT (2) .....St. George, S. C.
RICHARD D. BENNETT (2) .....Kershaw, S. C.
WALLACE M. BENNETT (3) .....Jacksonville, Fla.
BETTY A. BENTON (1).....Greenwood, S. C.
GEORGE D. BENTON (3).....Georgetown, S. C.

WALTER E. BENTON (3) .....Kingstree, S.C.
JOEL A. BERLY (1) .....Florence, S. C.
DAVID A. BERRY (3).....Atlanta, Ga.
REBECCA J. BERRY (2) .....Hartsville, S. C.
S. CARL BERRY (3).....Inman, S. C.
WILLIAM R. BERRY (2) .....Monroe, N. C.

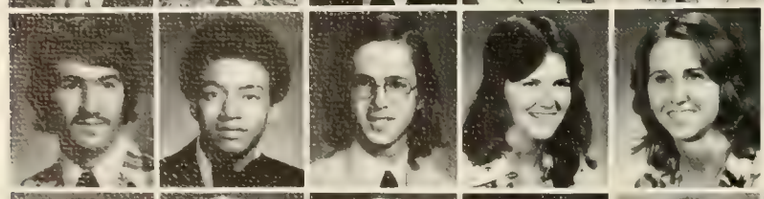

WILLIAM W. BERRY (2) .....Batesburg, S. C.
WILLY W. BEST (2) .....Anderson, S. C.
PETER M. BETHANY (1) .....Charleston, S. C.
GEORGIA M. BETHEA (1) .....Springfield, S. C.
SALLY E. BETHEA (2) .....Lancaster, S. C.

SHANNON M. BETHEA (3).....Dillon, S. C.
THOMAS E. BETSILL (1).....Orangeburg, S. C.
TRACEY A. BEYER (1) .....Elizabethtown, Pa.
ROBIN A. BICKLEY (1).....Aiken, S. C.
MICHAEL J. BIEDIGER (2) .....Greenville, S. C.
FREDRICK S. BIGGERS (1) .....Decatur, Ga.

WILLIAM S. BINION (1) .....Atlanta, Ga.
KIMBERLY V. BIRCHETT (3) .....Greer, S. C.
CRAIG L. BISHOP (2) .....Harleyville, S. C.
CURTIS A. BISHOP (3) .....Clinton, S. C.
JAY R. BISHOP (2) .....Orangeburg, S. C.
JOHN L. BISHOP (1) .....Walterboro, S. C.

JOHN R. BISHOP (3) .....Glendale, S. C.
LAURI J. BISHOP (1) .....Miami, Fla.
SARA A. BISHOP (3) .....Columbia, S. C.
SUSAN R. BISHOP (1) .....Union, S. C.
RICHARD A. BISSETT (2) .....Columbia, S. C.

NANCY B. BITTNER (2) .....Fort Lauderdale, Fla.
CANDI BLACK (1) .....Bennettsville, S. C.
CHARLES A. BLACK (2) .....Wheaton, Md.
JANICE E. BLACK (1) .....Prosperity, S. C.
JOHN K. BLACK (2) .....Greenville, S. C.
JOSEPH B. BLACK (2) .....Valrico, Fla.

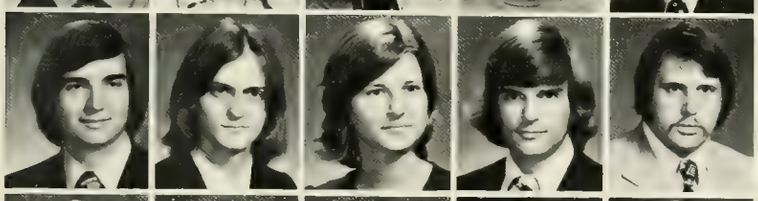

RONALD K. BLACK (2) .....Charleston, S. C.
STEVEN D. BLACK (2) .....Clemson, S. C.
BERNICE A. BLACKBURN (3) .....Mt. Pleasant, S. C.
ALLEN N. BLACKMON (2) .....Greenwood, S. C.
DARRELL E. BLACKWELDER (3) .....Fort Mill, S. C.

DONNA K. BLACKWELL (1) .....Spartanburg, S. C.
FRANCIS J. BLACKWELL (3) .....Tigerville, S. C.
JAMES B. BLACKWELL (1) .....Rock Hill, S. C.
LARRY W. BLACKWELL (1) .....Lancaster, S. C.
M. BARRY BLACKWELL (3) .....Spartanburg, S. C.
CATHERINE R. BLAIR (3) .....Sharon, S. C.

JERRY R. BLAIR (1) .....Taylors, S. C.
KATRINA L. BLAIR (3) .....Taylors, S. C.
LINDA S. BLANCK (3) .....Greenville, S. C.
DEBORAH L. BLANKS (1) .....Columbia, S. C.
PAMELA M. BLANTON (3) .....Greenville, S. C.

SAMUEL E. BLANTON (3) .....Forest City, N. C.
BERNARD C. BLIDE (1) .....Allendale, N. J.
BIRNEY F. BLIND (3) .....Anderson, S. C.
TERRY M. BLINN (2) .....Columbus, N. J.
LAURA D. BLODGETT (2) .....Walhalla, S. C.
ROY W. BLUME (1) .....Starr, S. C.

CAROL L. BLYTHE (2) .....Somerville, N. J.
TASHA D. BOGGESS (3) .....Greenville, S. C.
BRENDA A. BOGGS (3) .....Anderson, S. C.
JAMES M. BOGGS (2) .....Central, S. C.
JOHN Y. BOINEAU (1) .....Adams Run, S. C.

CHRISTINE M. BOLAND (1) .....Rock Hill, S. C.
NINA W. BOND (1) .....Indianapolis, Ind.
JOEL E. BONDS (1) .....Anderson, S. C.
ROBERT F. BOLUBASZ (2) .....Elizabeth, Pa.
THURMOND C. BONNER (3) .....Rock Hill, S. C.
LORRIE L. BOOTS (1) .....Lithonia, Ga.

DIANNE G. BOSTICK (1) .....Georgetown, S. C.
JANE BOSTICK (3) .....Columbia, S. C.
JESSICA E. BOSWELL (3) .....Saluda, Ga.
PATRICIA G. BOTTS (1) .....Abbeville, S. C.
BARRY G. BOUCHILLON (2) .....Piedmont, S. C.

KEITH M. BOUKNIGHT (2) .....Clinton, S. C.
LEONARD R. BOUKNIGHT (3) .....Irmo, S. C.
PAUL R. BOUKNIGHT (2) .....Irmo, S. C.
PERRY S. BOWDEN (1) .....Greenville, S. C.
CHARLES G. BOWEN (1) .....Columbia, S. C.
ROBERT A. BOWEN (2) .....Macon, Ga.

ROBERT L. BOWEN (3) .....Central, S. C.
SHERRY L. BOWEN (2) .....Haines City, Fla.
R. MARIE BOWERS (3) .....Bowman, S. C.
RUTHANN BOWLES (1) .....Columbia, S. C.
HERMAN A. BOYD, JR. (3) .....Kingstree, S. C.
JOHN V. BOYLE (1) .....Rumson, N. C.

DEBORAH R. BOYLES (2) .....Columbia, S. C.
LYCIA A. BOYLES (1) .....Central, S. C.
RICHARD L. BOYLESTON (3) .....Williston, S. C.
CHARLTON D. BOZARD (3) .....Orangeburg, S. C.
JAMES D. BRABHAM (1) .....Columbia, S. C.

JENELLE E. BRACKETT (1) .....York, S. C.
JAMES R. BRADLEY (1) .....Lugoff, S. C.
SIDNEY A. BRADY (3) .....St. Matthews, S. C.
KIRK A. BRAGUE (3) .....Orlando, Fla.
KENNETH W. BRAMLETT (2) .....Duncan, S. C.
RICKEY L. BRANHAM (2) .....Lugoff, S. C.

RUSSELL C. BRANSFORD (1) .....Greenville, S. C.
THOMAS F. BRAWNER (2) .....Edgefield, S. C.
JEFF B. BRAZIEL (2) .....Travelers Rest, S. C.
BARBARA A. BREJ (2) .....Duxbury, Mass.
DENNIS L. BREWER (2) .....Easley, S. C.

JANET S. BREWER (3) .....Cayce, S. C.
JAN L. BRIDGES (1) .....Joanna, S. C.
JANE C. BRIDGES (1) .....Heath Springs, S. C.
JOHN DAVID BRIDGES (3) .....Clemson, S. C.
MELANIE A. BROADWATER (2) .....Arlington, Va.
DAVID G. BROADWELL (3) .....Starr, S. C.

MYRIAL M. BROCK (2) .....Woodbine, Ga.
WILLIAM R. BROCK (2) .....Columbia, S. C.
SUZANNE E. BROCKMAN (1) .....Camden, S. C.
E. HART BRODIE (3) .....Florence, S. C.
MELANIE M. BRODIE (1) .....Florence, S. C.

LAWANDA L. BROGDEN (3) .....Columbia, S. C.
CHARLES F. BROOKS, JR. (1) .....Rock Hill, S. C.
KAREN E. BROOKS (3) .....Rock Hill, S. C.
MICHAEL L. BROOM (2) .....Fort Mill, S. C.
LILY B. BROOME (2) .....Winnsboro, S. C.
WILLIAM R. BROOME (2) .....Mt. Holly, N. C.

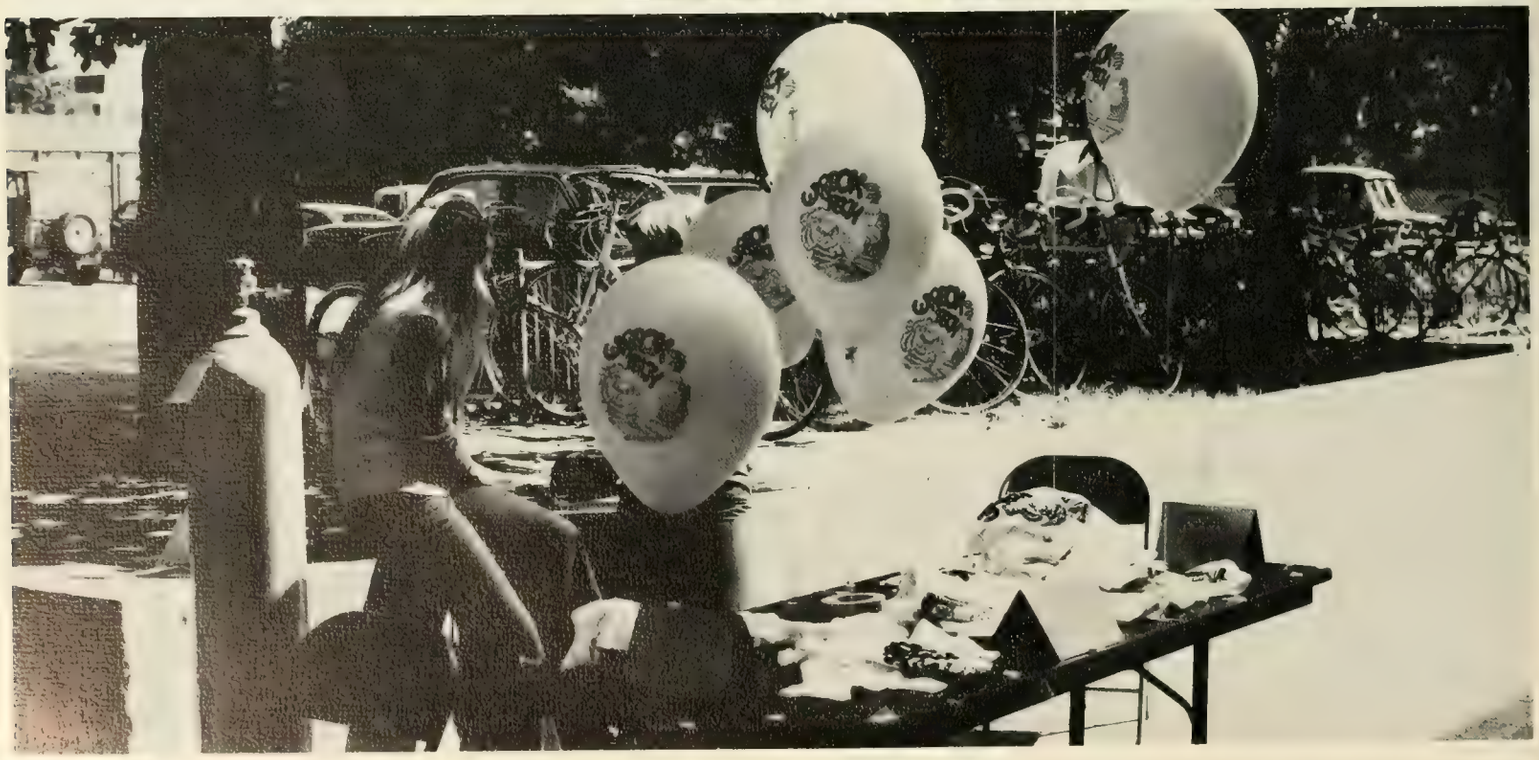

SCOTT A. BROTHERS (3) .....Greenville, S. C.
ALMA T. BROWN (3) .....Greenville, S. C.
CATHY A. BROWN (2) .....Orangeburg, S. C.
CHRIS J. BROWN (2) .....Auburn, N. Y.
CLEVE MAX BROWN (3) .....Spartanburg, S. C.
DEBORAH L. BROWN (3) .....Dillon, S. C.

DEBORAH L. BROWN (1) .....Summerville, S. C.
GRACE K. BROWN (1) .....Sumter, S. C.
HENRY E. BROWN (2) .....Columbia, S. C.
JEFFREY B. BROWN (2) .....Wilton, Conn.
JERRY P. V. BROWN (3) .....Central, S. C.

KAREN E. BROWN (2) .....Lancaster, S. C.
LAURA E. BROWN (2) .....Aiken, S. C.
LIBBY A. BROWN (3) .....Chesnee, S. C.
LINDA G. BROWN (1) .....St. Sullivan's Island, S. C.
MARGARET M. BROWN (2) .....Vero Beach, Fla.
MAXEY P. BROWN (3) .....Columbia, S. C.

MICHAEL W. BROWN (2) .....Greenwood, S. C.
SHERRY LYNN BROWN (1) .....Sumter, S. C.
STEWART D. BROWN (3) .....Royston, Ga.
SUSAN M. BROWN (2) .....Hemingway, S. C.
VERA R. BROWN (1) .....Piedmont, S. C.

WAYNE W. BROWN (2) .....Greenville, S. C.
WILLIAM L. BROWN (3) .....Greenville, S. C.
MINDY A. BROWLOW (2) .....Pittsburgh, Pa.
JAMES E. BROYLES (2) .....Charleston, S. C.
MIKE BROYLES (1) .....Simpsonville, S. C.
JANICE C. BRUCE (2) .....Anderson, S. C.

MILES E. BRUCE, JR. (1) .....Greer, S. C.
THOMAS R. BRUECKNER (3) .....Florham Pk., N. J.
EVELYN K. BRUMBACK (3) .....Gaffney, S. C.
FREDERICK S. BRUNDICK (2) .....Abingdon, Md.
EMILY S. BRYAN (3) .....Ninety-Six, S. C.

JOHN G. BRYAN (2) .....Spartanburg, S. C.
DEBORAH G. BRYANT (1) .....Anderson, S. C.
RICHARD F. BRYANT, JR. (1) .....Darlington, S. C.
RICHARD H. BRYANT, JR. (3) .....Florence, S. C.
THOMAS J. BRYSON (2) .....Greenwood, S. C.
BRENDA D. BUCHANAN (3) .....Sandy Springs, S. C.

DALE C. BUCHANAN (1) .....Greenville, S. C.
JANA D. BUCHANAN (1) .....Greenville, S. C.
JEFFREY S. BUCHANAN (1) .....Jefferson, S. C.
THOMAS R. BUCK, JR. (1) .....Plantation, Fla.
JANET E. BUCKLES (1) .....Inman, S. C.

DAVID M. BUFFINGTON (1) .....Baltimore, Md.
DAVID W. BULL (1) .....Cameron, S. C.
DOUGLAS M. BULL (1) .....Holly Hill, S. C.
MARY L. BULL (1) .....Darlington, S. C.
VICTOR A. BULL (3) .....Summerville, S. C.
CHARLES E. BUNDRICK, JR. (2) .....Cayce, S. C.

JAMES R. BURCH (1) .....Walterboro, S. C.
DONALD J. BURDETTE (2) .....Ware Shoals, S. C.
ELIZABETH A. BURDETTE (3) .....Cedar Mtn., N. C.
WILLIAM P. BURDETTE (2) .....Greenville, S. C.
JOHN N. BURGESS, JR (2) .....Belton, S. C.

M. GAIL BURGESS (3) .....Greenville, S. C.
CAROL E. BURLEY (2) .....Florence, S. C.
ROBERT L. BURN (2) .....Charleston, S. C.
LANI J. BURNETT (3) .....Columbia, S. C.
MICHAEL L. BURNETT (2) .....Greenville, S. C.
DEBRA L. BURNS (1) .....York, S. C.

SUSAN E. BURNS (2) .....Columbia, S. C.
MARY K. BURRISS (3) .....Anderson, S. C.
KRIS A. BURT (1) .....Camp Hill, Pa.
SANDRA K. BURTON (1) .....Greenville, S. C.
DAVID A. BUSCH (2) .....Camden, S. C.
GEORGE P. BUSCH (3) .....Columbia, S. C.

JAMES G. BUSCH (2) .....Camden, S. C.
ELLEN E. BUSH (1) .....Venezula
ROSEMARY BUSH (3) .....Easley, S. C.
DENNIS BUTHMANN (2) .....Palm Harbor, Fla.
PIERCE D. BUTLER (3) .....Columbia, S. C.

RICHARD B. BUTLER (1) .....Laurinburg, N. C.
THOMAS H. BUTLER (3) .....Edisto Island, S. C.
MARK D. BUTTERWORTH (1) .....Plantation, Fla.
RUSSELL S. BUTTON (1) .....Charleston, S. C.
LINDA S. BYARS (1) .....Puerto Rico
SUSAN KAYE BYERS (1) .....Rock Hill, S. C.

CHARLES BYRD (3) .....Gray Court, S. C.
RICHARD R. BYRD (2) .....Camden, S. C.
ROBERT A. BYRD (3) .....Charleston, S. C.
STEVEN E. BYRD (3) .....Charleston, S. C.
JOSEPH C. BYRNES (2) .....Rockville Center, N. Y.
HAROLD D. CABINESS (3) .....Hanahan, S. C.

WALLACE N. CABLER, JR. (1) .....Spartanburg, S. C.
KENNETH M. CADDELL (2) .....Bonneau, S. C.
ANTHONY B. CAIN (3) .....Edgefield, S. C.
SCOTT J. CALABRO (2) .....Londonderry, N. H.
RHONDA LEE CALCUTT (1) .....Pamplico, S. C.

GARY F. CALDWELL (3) .....Charleston, S. C.
DEBRA N. CALHOUN (1) .....Ninety-Six, S. C.
HENRY N. CALHOUN (1) .....Savannah, Ga.
JOHN D. CALHOUN (1) .....Hilton Head, S. C.
JULIE A. CALK (3) .....Camden, S. C.
PENELOPE L. CALL (2) .....Summerville, S. C.

DENNIS M. CAMERON (1) .....Saluda, S. C.
TERRIE LEE CAMP (1) .....Inman, S. C.
ELAINE CAMPBELL (2) .....Whitmire, S. C.
GEORGE W. CAMPBELL (1) .....Greenville, S. C.
MARTHA M. CAMPBELL (1) .....Florence, S. C.
SHAWN A. CAMPBELL (2) .....Orangeburg, S. C.

JEAN A. CANADY (3) .....Greenville, S. C.
MELINDA C. CANINCIA (1) .....Greenville, S. C.
C. DANIEL CANNON, JR. (3) .....Florence, S. C.
ROBERT E. CANNON (2) .....Orangeburg, S. C.
RODNEY D. CANNON (1) .....Andrews, S. C.

DEBRA L. CANTRELL (1) .....Seneca, S. C.
VIVIAN E. CANTRELL (1) .....Easley, S. C.
STEPHANIE R. CAPE (1) .....Columbia, S. C.
MARJORIE T. CAPPS (2) .....Marietta, S. C.
JON C. CAPRI (1) .....Canton, Ohio
JORGE E. CAPUTI (3) .....Columbia, S. C.

PAMELA V. CAREY (2) .....Spartanburg, S. C.
CHARLES F. CARMICHAEL (2) .....Latta, S. C.
ROBERT W. CARNEAL (2) .....Eglin, Fla.
ANGELA E. CARNS (1) .....Columbia, S. C.
ELAM C. CARR (2) .....Dillon, S. C.

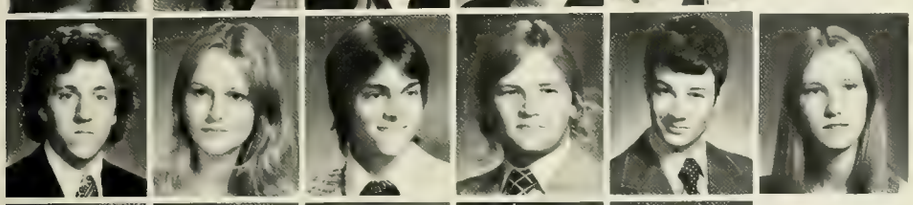

JIMMY L. CARROLL, (2) .....Columbia, S. C.
CAROL A. CARSON (1) .....Gaffney, S. C.
HERBERT E. CARSON (1) .....Seneca, S. C.
W. FRANCIS CARSON (3) .....Livingston, S. C.
GARY L. CARTEE (3) .....Liberty, S. C.
TERESA LYNN CARTEE (1) .....Anderson, S. C.

BRENT W. CARTER (2) .....Greenwood, S. C.
CHRISTOPHER J. CARTER (1) .....W. Columbia, S. C.
MARY E. CARTER (1) .....Ft. Bragg, N. C.
ROBERT A. CARTER (1) .....Rock Hill, S. C.
SUSAN C. CARTER (2) .....Macon, Ga.

DAVID T. CARTLEDGE (1) .....Columbia, S. C.
JAN C. CARWILE (1) .....Iva, S. C.
STEVEN W. CARWILE (1) .....Union, S. C.
ELLENDER CARY (3) .....Spring Field, Va.
ROSS A. CARY (2) .....Leesville, S. C.
DEBBIE J. CASH (2) .....Gaffney, S. C.

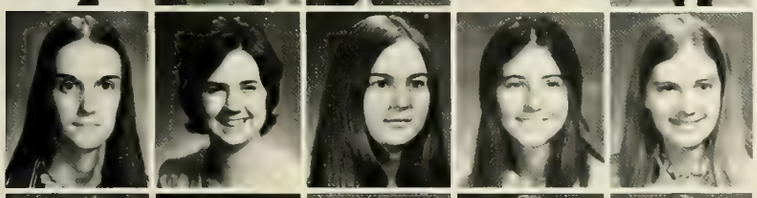

JANET L. CASH (3) .....Gaffney, S. C.
DEBORAH S. CASKEY (1) .....Columbia, S. C.
SARA F. CASKEY (3) .....Lancaster, S. C.
SANDRA L. CASSELL (2) .....Pickens, S. C.
SHERRY L. CASSELL (3) .....Greenville, S. C.

CYNTHIA CASTLEBERRY (2) .....Chamblee, Ga.
RICHARD B. CASTLES (2) .....Winnsboro, S. C.
ROBERT L. CASTLES (3) .....Columbia, S. C.
STEPHEN M. CASTON (1) .....Chester, S. C.
PATRICIA CATINGTON (2) .....Sumter, S. C.
BARBARA J. CAUGHMAN (1) .....Orangeburg, S. C.

W. BRUCE CAUGHMAN (2) .....Leesville, S. C.
WILLAIM M. CAUGHMAN (2) .....Leesville, S. C.
WYATT F. CAUGHMAN (3) .....Columbia, S. C.
NED V. CAWTHON (2) .....Anderson, S. C.
RICK R. CAYCE (1) .....Baltimore, Md.

JERRY S. CELY (3) .....Greenville, S. C.
JOHN T. CELY (3) .....Williston, S. C.
VICKIE K. CENTER (3) .....Greenville, S. C.
JAMES W. CERNY (1) .....Columbia, S. C.
SKIPP CHABEK (3) .....Anderson, S. C.
STEPHEN R. CHABEK (3) .....Anderson, S. C.

CATHERINE B. CHALGREN (3) .....Columbia, S. C.
LOUIS P. CHAMBERLAIN (3) .....Troy, S. C.
LINDA L. CHAMBLEE (3) .....Greenville, S. C.
TIMOTHY D. CHAMBLEE (1) .....Anderson, S. C.
DANIEL L. CHANDLER (2) .....Lake City, S. C.
JAY C. CHANDLER (1) .....Hemingway, S. C.

DEBRA A. CHAPMAN (1) .....Little Mtn., S. C.
ELIZABETH B. CHAPMAN (3) .....Spartanburg, S. C.
JUNE M. CHAPMAN (3) .....Belton, S. C.
KURT M. CHAPMAN (1) .....Paris Island, S. C.
PAMELA J. CHAPMAN (3) .....Williamston, S. C.

RONALD L. CHAPPELL (3) .....Greer, S. C.
MARK J. CHARNEY (1) .....Williamston, S. C.
CYNTHIA A. CHASTAIN (2) .....Westminster, S. C.
MILDRED A. CHATHAM (3) .....Sumter, S. C.
GEORGE A. CHEROS (2) .....Greenville, S. C.
VIRGINIA CHEATHAM (3) .....Greenwood, S. C.

MARION CHIARIELLO (2) .....Taylors, S. C.
JOHN O. CHILDERS (2) .....Gaffney, S. C.
ROBERT O. CHILES (3) .....Beaufort, S. C.
LOUIN D. CHINNES (2) .....N. Charleston, S. C.
KENT W. CHISMAR (1) .....Aiken, S. C.

MARK A. CHITTY (1) .....Deland, Fla.
CARYL A. CHLAN (2) .....Bethesda, Md.
GEORGE W. CHRISTIAN (2) .....Simpsonville, S. C.
KIM E. CHRISTY (1) .....Charleston, S. C.
JOHN A. CICALE (2) .....Seldon, N. Y.
SHEILA A. CISSON (3) .....Easley, S. C.

B. CHRISTINE CLARK (3) .....Mt. Pleasant, S. C.
HUSTON M. CLARK (3) .....Cheraw, S. C.
JENNY C. CLARK (2) .....Cayce, S. C.
LEE A. CLARK (2) .....Saline, Mich.
LOWELL S. CLARK, JR. (3) .....Johnston, S. C.

RICHARD H. CLARK (1) .....Vance, S. C.
RICHARD S. CLARK (2) .....Chesterfield, S. C.
THOMAS C. CLARK (1) .....Greenwood, S. C.
VIRGINIA F. CLARK (3) .....Johnston, S. C.
CINDY A. CLARKE (1) .....Mauldin, S. C.
DEBRA L. CLARKE (2) .....Mauldin, S. C.

CAROL A. CLELAND (2) .....Westminster, S. C.
DEBRA A. CLEMENT (2) .....Iva, S. C.
W. DAVID CLEVELAND (3) .....Anderson, S. C.
DAVID T. CLINE (2) .....Greenville, S. C.
ROGER B. CLINKSCALES (3) .....Greenville, S. C.

RICHARD CLONAN (2) .....Colonia, N. J.
BARBARA L. COBB (1) .....Union, S. C.
SHERRY L. COBB (1) .....Feasterville, Pa.
DOUGLAS F. COFFEEN (3) .....Clemson, S. C.
THOMAS M. COFFEY (3) .....Columbia, S. C.
MICHAEL H. COGGINS (3) .....Spartanburg, S. C.

RUTH A. COGGINS (1) .....Spartanburg, S. C.
JOHN W. COKER (3) .....Hartsville, S. C.
MARY K. COKER (1) .....Hartsville, S. C.
JAMES M. COKER (2) .....Lake City, S. C.
ANGELO D. COLE (2) .....Anderson, S. C.

JOHN N. COLE (1) .....Belton, S. C.
RENEÉ C. COLE (2) .....Warrenville, S. C.
CORNELIA J. COLEMAN (1) .....Hopkins, S. C.
DANIEL H. COLEMAN (1) .....Spartanburg, S. C.
DAVID P. COLEMAN (2) .....Saluda, S. C.
FRANK E. COLEMAN (1) .....York, S. C.

JAMES R. COLEMAN (3) .....Florence, S. C.
JOHN F. COLEMAN (3) .....Lake City, S. C.
MICHALE G. COLEMAN (3) .....Saluda, S. C.
RANSOME A. COLEMAN (1) .....St. Matthews, S. C.
SANDRA L. COLEMAN (3) .....Pamplico, S. C.
THOMAS H. COLEMAN (2) .....Mountville, S. C.

GAIE C. COLLINS (2) .....Greer, S. C.
JAMES L. COLLINS (1) .....Greenwood, S. C.
KAREN E. COLLINS (2) .....Westminster, S. C.
MAXIE M. COLLINS (1) .....Ridgeway, S. C.
PATRICK S. COLLINS (3) .....North Augusta, S. C.

RICKY N. COLLINS (3) .....Maudlin, S. C.
WILLIAM C. COLLINS (3) .....Maudlin, S. C.
STEVEN A. COLSON (1) .....Summit, N. J.
JOHN W. COMERFORD (3) .....York, S. C.
MARIETTA CONDON (3) .....Alexandria, Va.
DAVID R. CONLEY (2) .....Columbia, S. C.

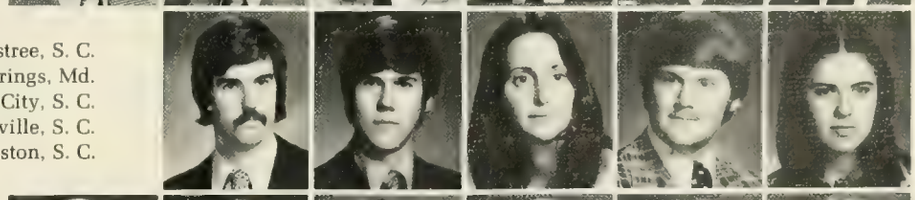

JAMES M. CONNOR, JR. (3) .....Kingstree, S. C.
THOMAS W. CONWAY (1) .....Silver Springs, Md.
ANNETTE COOK (2) .....Lake City, S. C.
DARRYL A. COOK (1) .....Greenville, S. C.
JANE M. COOK (2) .....Williamston, S. C.

MICHAEL R. COOK (3) .....Anderson, S. C.
WILDA L. COOK (2) .....North, S. C.
CYNTHIA B. COOKE (1) .....Greenville, S. C.
JAMES W. COOLEY (1) .....Honea Path, S. C.
WOODROW W. COOPER (3) .....Orangeburg, S. C.
B. DIANNE COPELAN (3) .....Orangeburg, S. C.

ANN L. COPELAND (2) .....Clemson, S. C.
CHARLES M. COPELAND (3) .....Gaffney, S. C.
DEBRA A. COPELAND (3) .....Orangeburg, S. C.
JANET S. COPELAND (1) .....Orangeburg, S. C.
JANET L. COPELAND (3) .....Orangeburg, S. C.

MAY S. COPELAND (3) .....Ehrhardt, S. C.
JOHN W. COPLEY, III (2) .....Spartanburg, S. C.
ELLEN C. CORBETT (1) .....Springfield, S. C.
KAYE F. CORBETT (1) .....Columbia, S. C.
JON E. CORCORAN (3) .....Charleston, S. C.
PHYLLIS A. CORKER (3) .....Signal Mountain, Tenn.

BUDDY CORLEY (3) ..... Saluda, S. C.
EDWARDS CORLEY (1) ..... Cayce, S. C.
JOHN R. CORLEY (2) ..... Cayce, S. C.
KAREN A. CORLEY (2) ..... W. Columbia, S. C.
LOU A. CORLEY (3) ..... Ninety Six, S. C.
MARK H. CORLEY (2) ..... McCormick, S. C.

ANN CORNWELL (3) ..... Charleston, S. C.
SHERI L. COSTA (2) ..... Charleston, S. C.
JOHN L. COTE (3) ..... Myrtle Beach, S. C.
JOHN R. COTHRAN (1) ..... Lexington, S. C.
GEORGIA B. COTTINGHAM (1) ..... Dillon, S. C.

PATRICIA E. COTTON (3) ..... Central, S. C.
CARROLL R. COUCH (3) ..... Easley, S. C.
TOMMY E. COUSINS (1) ..... Columbia, S. C.
JOHN L. COVILLE (1) ..... Hanahan, S. C.
THOMAS R. COWHERD (3) ..... Laurel, Md.
CONNIE S. COX (2) ..... Freehold N. J.

CONSTANCE R. COX (3) ..... Naperville, Ill.
DENNIS P. COX (2) ..... Loris, S. C.
DIANA R. COX (3) ..... Spartanburg, S. C.
ELLEN J. COX (3) ..... Naperville, Ill.
JESSE T. COX (3) ..... Greenwood, S. C.

LISA E. COX (3) ..... Gainesville, Ga.
SANDRA G. COX (2) ..... Inman, S. C.
STEVE C. COX (2) ..... Lexington, Ky.
TERESA L. COX (1) ..... Laurens, S. C.
A. CATHERINE CRAIG (3) ..... Pickens, S. C.
WILLIAM D. CRANFORD (3) ..... Rock Hill, S. C.

WANDA R. CRAPPS (2) ..... Conway, S. C.
CAROL M. CRAWFORD (3) ..... Spartanburg, S. C.
CYNTHIA K. CRAWFORD (1) ..... Chesterfield, S. C.
DEBRA L. CRAWFORD (2) ..... Aiken, S. C.
DIANNE G. CRAWFORD (2) ..... Seneca, S. C.

MATTHEW M. CRAWFORD (2) ..... Raleigh, N. C.
STUART W. CRAWLEY (3) ..... Greenville, S. C.
DAVID A. CREECH (2) ..... Spartanburg, S. C.
CARLIN T. CREEL (1) ..... Hemingway, S. C.
PATRICIA H. CREIGHTON (3) ..... Charleston, S. C.
ALINE A. CREWS (1) ..... Hampton, S. C.

MARC L. CRIBB (2) ..... Hemingway, S. C.
REGINA A. CRIBB (3) ..... Georgetown, S. C.
KAREN B. CRITZ (1) ..... Florence, S. C.
CHERRY L. CROKER (1) ..... Anderson, S. C.
J. NEWTON CROWMER (3) ..... Spartanburg, S. C.

ROSE A. CROMER (2) ..... Spartanburg, S. C.
BIRDIE R. CROSBY (1) ..... Brunson, S. C.
OTIS N. CROSBY (2) ..... Anderson, S. C.
ANTHONY A. CRUMPTON (1) ..... Taylors, S. C.
SUE T. CRUTCHFIELD (1) ..... Georgetown, S. C.
SALLIE E. CULBERTSON (3) ..... Holly Hill, S. C.

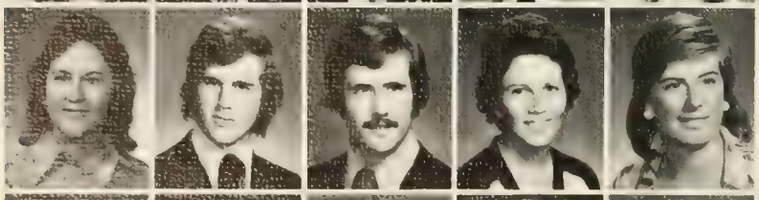

MARGARET A. CULLUM (2) ..... Monetta, S. C.
ROBERT B. CULP (2) ..... Greenwood, S. C.
WILLIAM L. CULP (2) ..... Rock Hill, S. C.
JANIS B. CUMMINGS (3) ..... West Germany
KATHERINE E. CUMMINGS (2) ..... Sumter, S. C.

JOHN A. CUNNINGHAM (1) ..... Hampton, S. C.
JULIE A. CUNNINGHAM (3) ..... Aiken, S. C.
KATHRYN A. CUNNINGHAM (1) ..... Decatur, Ga.
ANDREW R. CUPPIA (2) ..... Hilton Head, S. C.
GREGG B. CURRIN (1) ..... Florence, S. C.
CARLTON B. CURRY (1) ..... Taylors, S. C.

SUSAN J. CURRY (1) .....Greenville, S. C.
CATHERINE Z. CURTAN (2) .....St. Augustine, Fla.
JAMES W. CURTIS (3) .....Easley, S. C.
FRANCES R. CUTLER (2) .....Ambler, Pa.
TILLMAN E. CUTTINO (3) .....Sumter, S. C.
LAURA E. DACUS (1) .....Greenville, S. C.

STANLEY W. DALTON (1) .....N. Augusta, S. C.
PATRICIA M. DANFY (1) .....Spartanburg, S. C.
DOUGLAS M. DANGERFIELD (2) ....Charleston, S. C.
HORACE G. DANIEL (3) .....Iva, S. C.
E. DELORES DANIELS (2) .....Florence, S. C.

KATHY S. DANKO (1) .....Columbia, S. C.
ANN E. DANNER (1) .....Florence, S. C.
ALBERT D. DARBY (3) .....Greenwood, S. C.
FRANCIS G. DARBY (3) .....Chester, S. C.
JOY E. DARLEY (3) .....Cayce, S. C.
BARBARA L. DAVENPORT (3) .....Greenville, S. C.

CHARLES F. DAVENPORT (1) .....Greenville, S. C.
MALCOLM W. DAVENPORT (1) .....Greenville, S. C.
MICHAEL B. DAVENPORT (3) .....Lake City, S. C.
JAMES M. DAVIDSON (2) .....Jackson, S. C.
WILLIAM H. DAVIDSON (3) .....Greer, S. C.

ALAN S. DAVIS (1) .....Columbia, S. C.
BILLY W. DAVIS (3) .....Pelzer, S. C.
BRAD C. DAVIS (1) .....Greenville, S. C.
CHARLES E. DAVIS (1) .....Columbia, S. C.
CHARLES M. DAVIS (3) .....Charleston, S. C.
CYNTHIA E. DAVIS (2) .....Scotch Plains, N. J.

JAMES L. DAVIS (2) .....Chesterfield, S. C.
JOSEPH E. DAVIS (1) .....Spartanburg, S. C.
JULIA J. DAVIS (1) .....Matthews, N. C.
KATHRYN D. DAVIS (2) .....Bowman, S. C.
KATHY DAVIS (3) .....Greenville, S. C.

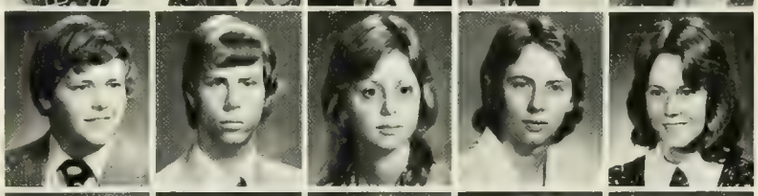

KEVIN S. DAVIS (1) .....Greenville, S. C.
LAYNE B. DAVIS (1) .....Hemingway, S. C.
M. LAMAR DAVIS (1) .....Spartanburg, S. C.
PAMELA J. DAVIS (1) .....Seneca, S. C.
ROBIN C. DAVIS (1) .....Awendaw, S. C.
RONALD C. DAVIS (1) .....Charleston Heights, S. C.

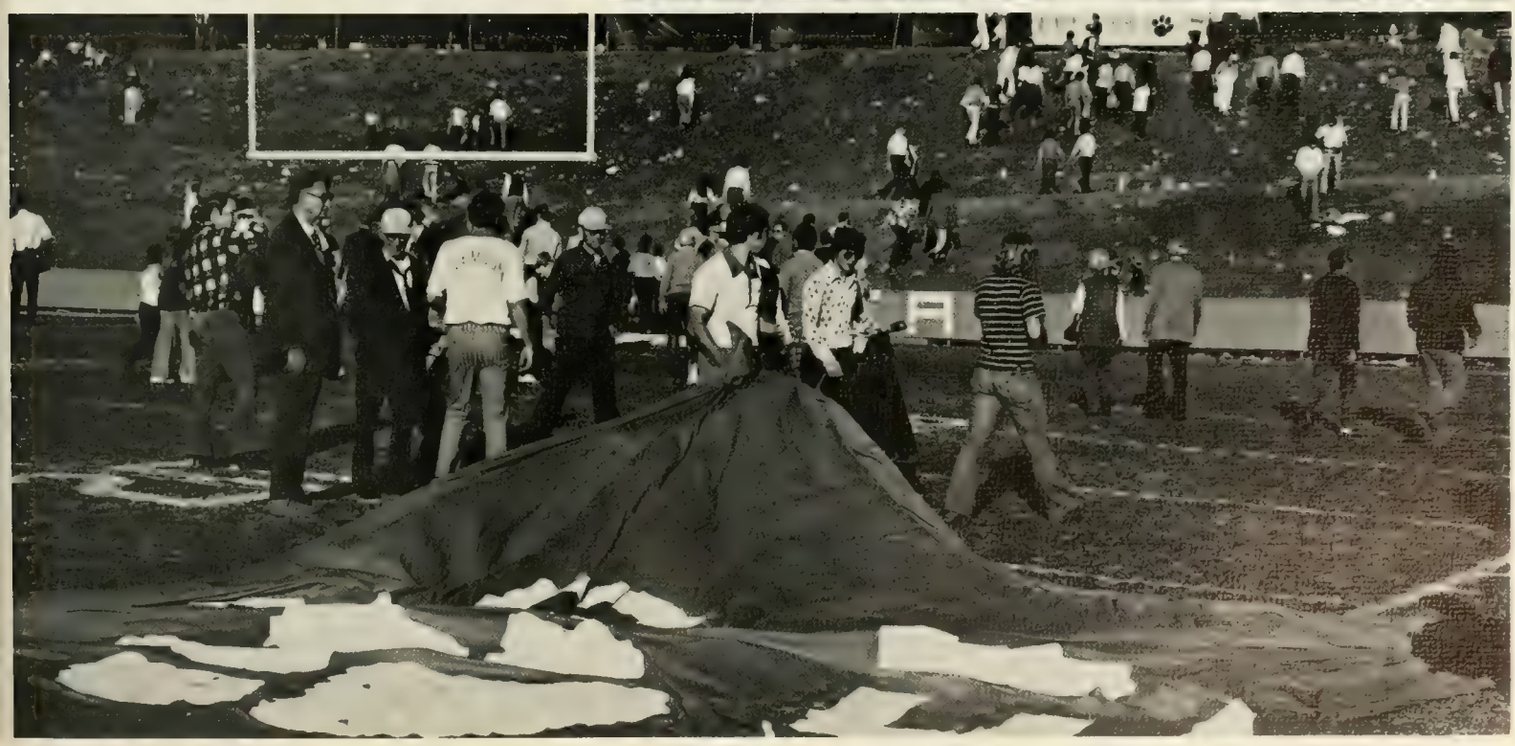

SHERRY L. DAVIS (2) ..... Iva, S. C.
THOMAS L. DAVIS (1) ..... Greenville, S. C.
WANDA K. DAVIS (3) ..... Greenville, S. C.
WILLIE T. DAVIS (2) ..... Denmark, S. C.
DAVETTE S. DAWSON (1) ..... Marion, S. C.
JOHN F. DEAKIN (3) ..... Spartanburg, S. C.

MARGARET D. DEADWYLER (3) ..... Atlanta, Ga.
KIMBERLY A. DEGROVE (1) ..... Boca Raton, Fla.
FRANKLIN F. DEHAVEN (2) ..... Charleston, S. C.
RUTH S. DEHAVEN (1) ..... Charleston, S. C.
MICHAEL P. DEKONING (2) ..... Seneca, S. C.

MICHAEL A. DELCAMPO (1) ..... Morristown, N. J.
LAURENCE A. DELOACH (2) ..... Spartanburg, S. C.
PATRICIA J. DELOACH (1) ..... Darlington, S. C.
DAVID W. DEMAREST (2) ..... River Vale, N. J.
HERBERT E. DEMART (2) ..... Severna Park, Md.
WILLIAM S. DEMBO (2) ..... Vienna, Va.

JOHN S. DEMOSTHENES (2) ..... Beaufort, S. C.
CYNTHIA A. DENNIS (2) ..... Aiken, S. C.
PATRICIA L. DENNIS (2) ..... Greenville, S. C.
STEPHEN E. DENNIS (1) ..... Greenville, S. C.
ERNEST G. DENNY (3) ..... Greer, S. C.

THOMAS G. DERHAM (3) ..... Haddonfield, N. J.
DAVID L. DERRICK (2) ..... Columbia, S. C.
MICKEY L. DERRICK (3) ..... N. Augusta, S. C.
JESSICA A. DESANTIS (3) ..... Topton, Pa.
WARREN H. DEVANNY (1) ..... Columbia, S. C.
THOMAS L. DEVORE (1) ..... Jackson, S. C.

HENRY L. DEWITT (3) .....Cornelia, Ga.
ALICE H. DIB (2) .....Greenville, S. C.
JOHN E. DICKENSON (1) .....Belvedere, S. C.
TIMMIE L. DICKERSON (1) .....Florence, S. C.
CLINTON L. DICKERT (3) .....N. Augusta, S. C.
JOHN H. DICKINSON (2) .....Bishopville, S. C.

LILLIAN E. DICKINSON (3) .....Bishopville, S. C.
ROBERT C. DICKINSON (1) .....Florence, S. C.
CINDY D. DICKSON (2) .....Chamblee, Ga.
JAMES S. DICKSON (1) .....Albany, Ga.
LINDA G. DIECKMANN (1) .....Cincinnati, Ohio

CHARLES C. DIMMOCK (3) .....Clemson, S. C.
JO E. DIXON (2) .....Conway, S. C.
MELISSA L. DOBBINS (2) .....Orangeburg, S. C.
WILLIAM B. DOBBINS (2) .....Woodruff, S. C.
JAMES R. DOBSON (3) .....Anderson, S. C.
KENNETH C. DOBSON (2) .....Walhalla, S. C.

ANDREW S. DODD (1) .....West Orange, N. J.
KIRSTEN DOEFERT (1) .....Kingsport, Tenn.
MICHAEL F. DOHERTY (3) .....Florence, S. C.
JEAM H. DOMINGUEZ (1) .....Potomac, Md.
MALCOLM R. DONALDSON (1) ...Mt. Pleasant, S. C.

JUDITH A. DONEY (2) .....Downers Grove, Ill.
JAMES M. DOOLITTLE (2) .....Greenville, S. C.
JEAN F. DORAN (3) .....Stone Mountain, Ga.
LUTHER K. DORITY (1) .....Darlington, S. C.
GEORGE T. DORN (3) .....McCormick, S. C.
SANDRA P. DORN (2) .....McCormick, S. C.

LEWIS C. DOSHER (2) .....Pelzer, S. C.
SIMMONS R. DOSTER (1) .....Gastonia, N. C.
BONNIE S. DOUBERLEY (3) .....Walhalla, S. C.
PATRICIA A. DOUGHTY (3) .....Laurens, S. C.
CHRIS B. DOUGLAS (2) .....Fort Mill, S. C.

EVERETT B. DOUGLAS (2) .....Chesterfield, S. C.
JAMES C. DOUGLAS (1) .....N. Charleston, S. C.
LARRY G. DOUGLAS (1) .....Hartsville, S. C.
STEVEN L. DOUGLAS (3) .....Holly Hill, S. C.
FRANK A. DOUGLAS (1) .....Lake City, S. C.
HENRY W. DOWELL (1) .....Owings, Md.

JAMES W. DOWIS (2) .....Belton, S. C.
LIZ A. DOYLE (1) .....Maitland, Fla.
STEVE J. DOYLE (1) .....Cherry Hill, N. J.
DENISE M. DOZIER (3) .....Conway, S. C.
MARK S. DRAEGER (2) .....Greenwood, S. C.

WENDY J. DRAEGER (1) .....Greenwood, S. C.
BARRY G. DRAKE (3) .....Mauldin, S. C.
DONNA M. DRAKE (2) .....Greenville, S. C.
MICHAEL K. DRAKEFORD (1) .....Sumter, S. C.
KELLYANNE DREWS (1) .....Charleston, S. C.
JULIE D. DRISKELL (1) .....Atlanta, Ga.

MARK H. DRUCE (1) .....Maitland, Fla.
MARTHA G. DRUMMOND (2) .....Spartanburg, S. C.
JERRY D. DUBOSE (3) .....Clemson, S. C.
ROBERT L. DUBOSE (3) .....Seneca, S. C.
SHERI A. DUC (1) .....Charleston, S. C.

ROBERT P. DUFF (1) .....Greenville, S. C.
BARBARA J. DUKE (2) .....Manning, S. C.
HENRY M. DUKE (2) .....Charleston, S. C.
DENNIS L. DUKES (1) .....Branchville, S. C.
JOHNNY R. DUKES (3) .....Rowesville, S. C.
THOMAS E. DUKES (1) .....Walterboro, S. C.

THOMAS E. DUKE (1) .....Walterboro, S. C.
KAREN E. DUMIT (3) .....Greenville, S. C.
STEVEN H. DUNAGAN (3) .....Columbia, S. C.
C. MAXINE DUNCAN (3) .....Clinton, S. C.
JAMES B. DUNCAN (2) .....Martin, S. C.
LINDA D. DUNCAN (1) .....Taylors, S. C.

PATRICIA A. DUNCAN (2) .....Orlando, Fla.
SUSAN T. DUNCAN (1) .....Easley, S. C.
WILLIS J. DUNCAN (1) .....Conway, S. C.
STEVEN S. DUNDON (2) .....Cincinnati, Ohio
HARRY L. DUNLAP (3) .....Pendleton, S. C.

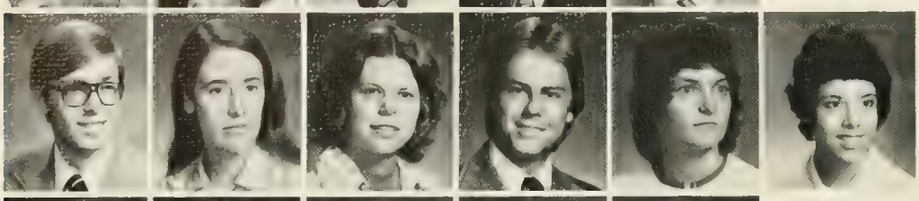

JEFFREY H. DUNLAP (1) .....Pittsburgh, Pa.
JULIE A DUNLAP (3) .....Pendleton, S. C.
MARTHA B. DUNLAP (2) .....Greenwood, S. C.
GEORGE C. DURANT (3) .....Hemingway, S. C.
PATRICIA L. DURGIN (1) .....Columbia, S. C.
LYNN L. DURHAM (1) .....Liberty, S. C.

PAMELA S. DURHAM (3) .....Greer, S. C.
LARRY L. DYCHES (2) .....Cope, S. C.
TOMMY M. DYCHES (3) .....Orangeburg, S. C.
MARK G. DYKES (2) .....Greer, S. C.
KEITH M. EADES (3) .....Brevard, N. C.

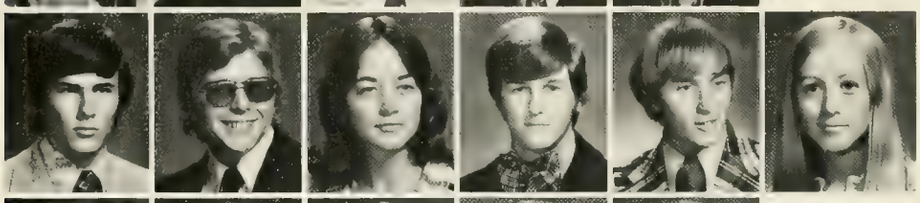

GEORGE W. EARGLE (2) .....Leesville, S. C.
RICHARD R. EARL (3) .....Newton, N. J.
CYNTHIA S. EASLER (1) .....Spartanburg, S. C.
JOHN G. EASTERBY (1) .....Charleston, S. C.
EDWARD H. EASTERLING (1) .....Hartsville, S. C.
ALICE A. ECTOR (1) .....Charleston, S. C.

WALTON L. ECTOR (2) .....Charleston, S. C.
KIRK M. EDMONDS (1) .....Florence, S. C.
ALAN H. EDWARDS (2) .....Conway, S. C.
CYNTHIA J. EDWARDS (2) .....Greenville, S. C.
DOUGLAS M. EDWARDS (2) .....Greenwood, S. C.

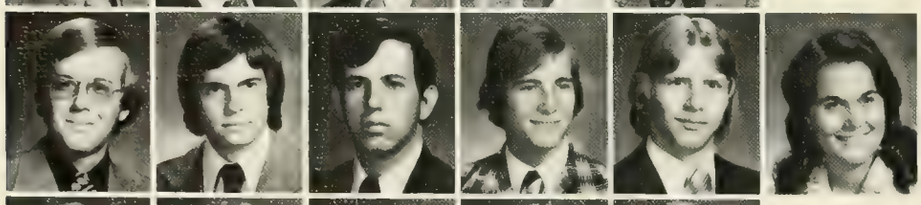

LELLAN D. EDWARDS (2) .....Johnston, S. C.
PAUL B. EDWARDS (2) .....Gaffney, S. C.
THOMAS F. EDWARDS (3) .....Travelers Rest, S. C.
MARK R. EISENGREIN (1) .....Severna Park, Md.
ALBERT H. ELEAZER (2) .....Williston, S. C.
B. MELISSA ELEAZER (3) .....Leesville, S. C.

BUDDY ELEAZER (2) .....Leesville, S. C.
JANICE F. ELEAZER (1) .....Williston, S. C.
WILLIAM S. ELEAZER (2) .....Columbia, S. C.
PAULINE D. ELKINS (1) .....Columbia, S. C.
TIMOTHY E. ELLENBURG (3) .....Easley, S. C.

MITZI J. ELLINGTON (2) .....LaFrance, S. C.
CAROL J. ELLIOTT (1) .....Seneca, S. C.
DEBORAH N. ELLIOTT (1) .....Florence, S. C.
RENA B. ELLIOTT (1) .....Aiken, S. C.
WALTER H. ELLIOTT (2) .....Summerville, S. C.
CHARLES G. ELLIOTT (3) .....Anderson, S. C.

DONNA M. ELLIS (3) .....Abbeville, S. C.
SUSAN D. ELLISON (1) .....Easley, S. C.
TERESA F. ELLISON (1) .....Wyoming, Del.
SHARON J. ELLS (1) .....Columbia, S. C.
JOHN T. ELMORE (1) .....Laurens, S. C.

ALVON C. ELROD (2) .....Clemson, S. C.
SYDNA F. ELROD (3) .....Greer, S. C.
REBECCA V. ELVINGTON (2) .....Nichols, S. C.
DOUGLAS F. EMMERTHAL (3) .....Trumbull, Conn.
LISA G. EMORY (3) .....Oxon Hill, Md.
THOMAS W. EPPS (3) .....Fort Hill, S. C.

JOHN C. EPTING (3) .....Newberry, S. C.
RANDOLPH B. EPTING (2) .....Columbia, S. C.
ZEE E. EPTON (1) .....Campobello, S. C.
MARGARET F. ERVIN (3) .....Fort Hill, S. C.
KATHIE L. ESCUE (1) .....Lexington, S. C.
DONALD R. ESTEP (1) .....Beech Island, S. C.

WILLIAM R. EUBANKS (2) .....Leesville, S. C.
DANIEL C. EVANS (3) .....Greenwood, S. C.
F. DOUGLAS EVANS (1) .....Greenville, S. C.
JOHN W. EVANS (3) .....N. Charleston, S. C.
THOMAS M. EVATT (3).....Greenville, S. C.

ROBERT F. EVERETT (2) .....Sullivan's Island, S. C.
PAUL J. EZELL (1) .....Spartanburg, S. C.
KEITT H. FAIR (2).....St. Matthews, S. C.
JOSEPH K. FAIREY (1).....St. Matthews, S. C.
DEBORAH M. FAISON (2) .....Columbia, S. C.
ANDREW J. FALATOK (3) .....Spartanburg, S. C.

MARSHALL A. FANT (2) .....Anderson, S. C.
GARY J. FARKAS (3) .....Westfield, N. J.
LOUISA S. FARMER (2) .....Anderson, S. C.
R. DAVIS FARMER (1) .....Anderson, S. C.
KAREN E. FARNHAM (1) .....Pittsburgh, Pa.

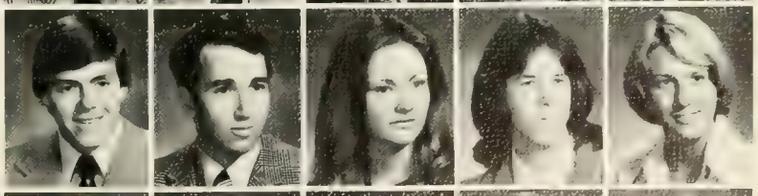

RALPH E. FARR (3) .....Union, S. C.
WALTER W. FARRELL (3) .....Columbia, S. C.
CHARLES R. FARROW (1) .....Fountain Inn, S. C.
HARRY C. FARVER (3) .....Bishopville, S. C.
CHARLES W. FEEMSTER (3) .....York, S. C.
BILLY E. FELLERS (2) .....Columbia, S. C.

RICHARD A. FENTERS, JR. (1) .....Hemingway, S. C.
STEPHEN Q. FERGUSON (1) .....Clover, S. C.
EDWARD A. FERN (3) .....Piscateway, N. J.
RAMON A. FERNANDES-RUBIO (2) . .Greenville, S. C.
EDWARD M. FEWELL (3) .....York, S. C.
MARSHA M. FIELD (3) .....Goose Creek, S. C.

JAMES E. FINDLEY (3) .....Easley, S. C.
AMELIA L. FINLEY (2) .....Mountville, S. C.
CHARLES A. FINLEY (1) .....Pickens, S. C.
JACKIE D. FINLEY (1) .....BELTON, S. C.
JEANNE M. FISCHER (2) .....Plantation, Fla.

GARY L. FITZGERALD (1) .....Annandale, Va.
BARBARA A. FLEMING (1) .....Columbia, S. C.
MITZI C. FLEMING (1) .....Belton, S. C.
CAROL C. FLETCHER (3) .....BENNETTSVILLE, S. C.
LESLIE E. FLINT (1) .....Rock Hill, S. C.
BONNIE K. FLOWERS (1) .....Darlington, S. C.

CONNIE F. FLOWERS (2) .....Darlington, S. C.
ANDREW E. FLOYD (1) .....Kingstree, S. C.
BEN D. FLOYD (3) .....Bethune, S. C.
DEBRA FLOYD (3) .....Nichols, S. C.
JOHN K. FLOYD (1) .....Olanta, S. C.

MARGARET L. FLOYD (3) .....Dillon, S. C.
ROBERT H. FLOYD, (2) .....Dillon, S. C.,
LOIS A. FLYNN (3) .....Camden, S. C.
GLENDA K. FOGLE (3) .....Neeses, S. C.
GLORIA A. FOGLE (3) .....Two Egg, Al.
OLIVIA A. FOGLE (1) .....Orangeburg, S. C.

THOMAS D. FOLK (1) .....North Augusta, S. C.
LARRY M. FORD (1) .....Williamston, S. C.
SUSAN L. FORD (3) .....Mt. Pleasant, S. C.
THOMAS J. FORD (1) .....Cheraw, S. C.
CHERYL A. FOREST (2) .....Simpsonville, S. C.

N. LYNN FORRESTER (3) .....Piedmont, S. C.
GUY E. FORREST (1) .....Darlington, S. C.
WENDE M. FORREST (1) .....Wallingford, Pa.
ERNEST F. FORTNER (3) .....Easley, S. C.
MICHAEL W. FOSTER (2) .....Chesnee, S. C.
REGINALD L. FOSTER (3) .....Inman, S. C.

WANDA M. FOSTER (3) .....Seneca, S. C.
ANNE C. FOWLER (3) .....Columbia, S. C.
DALE H. FOWLER (2) .....Greenville, S. C.
DAMON L. FOWLER (1) .....Clover, S. C.
MARTHA M. FOWLER (2) .....Fort Mill, S. C.

VICKI A. FOX (2) .....Atlanta, Ga.
RICHARD A. FRAMPTON (3) .Massapequa Park, N. Y.
SHEILA M. FRANCIS (2) .....Greenville, S. C.
FREDERICK E. FRANKLIN (3) .....Anderson, S. C.
JOSEPH R. FRANKOVICH (1) .....Summerville, S. C.
LINDA L. FRASHER (2) .....Greenville, S. C.

BARRI J. FRAZIER (2) .....Winnsboro, S. C.
RONNIE E. FREE (3) .....Columbia, S. C.
HUGH M. FREELAND (1) .....Greenville, S. C.
DEBBIE J. FREEMAN (1) .....Greenville, S. C.
FAYE M. FREEMAN (1) .....Laurens, S. C.

DWIGHT W. FRIERSON (1) .....Orangeburg, S. C.
LESLIE R. FRYE (2) .....Summerville, S. C.
GLENN W. FULLER, JR. (2) .....Charleston, S. C.
JANE R. FULLER (2) .....Greenville, S. C.
DUWARD T. FULMER (1) .....Simpsonville, S. C.
FRED L. FULMER (2) .....Newberry, S. C.

PRECIOUS O. FULMER (3) .....Ballentine, S. C.
VALERIE J. FULMER (3) .....Prosperity, S. C.
STEPHEN D. FULTON (1) .....Clemson, S. C.
CAROL R. FUNCHESS (2) .....Clemson, S. C.
THOMAS C. FURQUERON (2) .....McCormick, S. C.
JAMES A. FUZY (2) .....Grabill, Ind.

ROBERT E. GABLE (2) .....Columbia, S. C.
VIVIAN E. GABLE (1) .....Abbeville, S. C.
MARGARET E. GADDIS (3) .....Taylors, S. C.
ROBERT N. GADDY (3) .....Latta, S. C.
MARGIE K. GAFFNEY (3) .....Joanna, S. C.

CHARLES V. GAGE (1) .....Gastonia, N. C.
JOY P. CAILLARD (2) .....Williamston, S. C.
KEN M. GAILLARD (3) .....Greenville, S. C.
HENRY P. GAINES (3) .....Marble, N. C.
FRED A. GALLOWAY (2) .....Greenville, S. C.
G. G. GALLOWAY (3) .....Williamsburg, Va.

JERRY E. GALLOWAY (3) .....Greenwood, S. C.
CLAUDE M. GALPHIN (3) .....Holly Hill, S. C.
JULIUS P. GAMBLE (3) .....Lane, S. C.
JANET G. CAMBRELL (2) .....Honea Path, S. C.
JEROME T. GAMBRELL (1) .....Honea Path, S. C.

S. CAROL GAMBRELL (2) .....Clemson, S. C.
CHALEY I. GANDY (1) .....Hartsville, S. C.
ROBERT M. GANDY (2) .....Chesterfield, S. C.
JOHN R. GANGEMI (1) .....Coral Gables, Fla.
JOE H. GARRAUX (2) .....Greenville, S. C.
KATHIE Y. GARREN (2) .....Clemson, S. C.

BOBBIE L. GARRETT (2) .....W. Pelzer, S. C.
C RALPH GARRETT (1) .....Laurens, S. C.
LINDA D. GARRETT (2) .....Six Mile, S. C.
CAROL G. GARRISON (1) .....Anderson, S. C.
SANDRA C. GARRISON (1) .....Demorest, Ga.

SHERI E. GARRISON (3) .....Florence, S. C.
JOHN R. GASS (2) .....Cleveland, Tenn.
HARVEY NEELY GASTON (3) .....Richburg, S. C.
J. BRUCE GASTON (1) .....Easley, S. C.
BARBARA A. GAU (2) .....Charleston, S. C.
ALICE BEA GAULT (3) .....Fountain Inn, S. C.

TALMADGE D. GAULT, III (2) .....Gaffney, S. C.
JOSEPH T. GAY (1) .....Fountain Inn, S. C.
JOAN GEARHISER (3) .....Marion, Ohio
JIM R. GEHLSEN (3) .....Easton, Md.
WILLIAM G. GEHRET (3) .....Altoona, Pa.

MICHAEL C. GELLER (2) .....Colts Neck, N. J.
GWENDOLYN GEORGE (3) .....Latta, S. C.
WENONAH K. GEORGE (3) .....Rock Hill, S. C.
J. DOUGLAS GEPFORD (3) .....Fanwood, N. J.
JACQUELYN G. GERRALD (2) .....Conway, S. C.
JOHN LEWIS GERVAIS (3) .....Johns Island, S. C.

PERRY G. GERBAIS (2) .....Johns Island, S. C.
JOE WILLIAM GETSINGER (1) .....Belton, S. C.
TERRY K. GETTYS (1) .....Darlington, S. C.
DEBORAH A. GIBBINS (1) .....Summerville, S. C.
ANDREW HENRY GIBBONS (2) .....Daytona, Fla.

CARLOS W. GIBBONS (3) .....Columbia, S. C.
THOMAS G. GIBBONS, JR. (2) .....Gaffney, S. C.
ANNA ELIZ. GIBSON (3) .....Denmark, S. C.
BILL L. GIBSON (1) .....Clemson, S. C.
DAVID C. GIBSON (2) .....Gaffney, S. C.
DONNA E. GIBSON (1) .....Easley, S. C.

JOY A GIBSON (2) .....Clover, S. C.
KENNETH D. GIBSON (2) .....Mauldin, S. C.
SHARON J. GIBSON (2) .....Columbia, S. C.
JAMES M. GIESLER (1) .....Decatur, Ga.
VIRGINIA S. GILBERT (2) .....Florence, S. C.
JAMES W. GILCHRIST (2) .....Edgefield, S. C.

SALLY GILCHRIST (2) .....Brunswick, Ga.
JOHN A. GILL, JR. (2) .....Rock Hill, S. C.
KATHRYN R. GILL (2) .....Rock Hill, S. C.
DONALD E. GILLESPIE (3) .....Moncks Corner, S. C.
PEGGY J. GILLESPIE (1) .....Mauldin, S. C.

GENA E. GILLIAM (1) .....Edgefield, S. C.
JAMES W. GILLIAM (3) .....Edgefield, S. C.
SAMUEL G. GILLIAM (2) .....Abbeville, S. C.
REBECCA C. GILLILAND (2) .....Anderson, S. C.
DIANE E. GILMAN (3) .....Kingstree, S. C.
ROBERT S. GILMORE (1) .....Spartanburg, S. C.

BILLY J. GILSTRAP (1) .....Greenville, S. C.
MARY A. GILSTRAP (3) .....Easley, S. C.
MICHEL M. GIMMI (2) .....Madrid, Spain
JAMES T. CLADDEN (2) .....Winnsboro, S. C.
SANDRA E. GLASSCOCK (2) .....Denmark, S. C.

ERVIN R. GLEASON, JR. (1) .....Camden, S. C.
FRANK B. GLENN (2) .....Greer, S. C.
STEVEN E. GLENN (1) .....Laurens, S. C.
THOMAS R. GLOVER (3) .....Columbia, S. C.
DAVAD A. GODFREY (2) .....Simpsonville, S. C.
STEPHEN C. GODFREY (1) .....Greenville, S. C.

BILLIE S. GODWIN (3) .....Conyers, Ga.
MICHAEL L. GODWIN (2) .....Cheraw, S. C.
MARSHA L. GODZINSKI (2) .....Mauldin, S. C.
MARARET D. GOEBEL (3) .....Clemson, S. C.
JOEY E. GOFORTH (2) .....North Augusta, S. C.

CARL E. GOLDEN, JR. (2) .....Columbia, S. C.
PHYLLIS A. GOLDMAN (2) .....Ninety-Six, S. C.
KENNETH E. GOLETZ (2) .....Greenwood, S. C.
RALPH M. GOMBERT (3) .....Spartanburg, S. C.
MARILYNN R. GOOD (3) .....Lockhart, S. C.
GLORIA S. GOODMAN (1) .....Clemson, S. C.

THINK!

Think... before making this phone call.

Think... about how you'll feel in the morning.

Sure you want to talk to him, but...

Think... about the consequences.

And...

Think... He Can Call You If He Wants To Talk To You!!!

THINK!

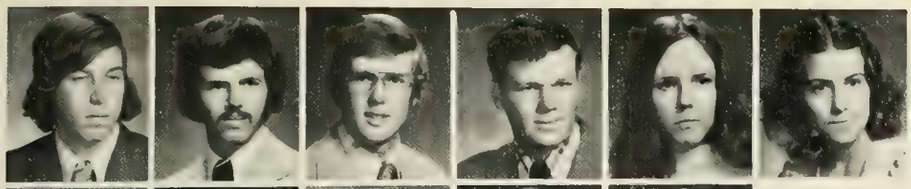

JEFFREY S. GOODMAN (1) .....Plantation, Fla.
TIMOTHY H. GOODSON (3) .....Anderson, S. C.
STEPHEN J. GOODWIN (2) .....Columbia, S. C.
DENNIS C. GOOLSBY (3) .....Goose Creek, S. C.
PAMELA E. GOOLSBY (3) .....Charleston, S. C.
KATHRYN E. GORDON (1) .....North Augusta, S. C.

ALICE A. GORENA (1) .....Oklahoma City, Okla.
GARY M.GOUDELOCK (3) .....Easley, S. C.
GRADY V. GOWAN (3) .....Roebuck, S. C.
JOSEPH P. GRACE, (3) .....Florence, S. C.
BEVERLY J. GRAHAM (3) .....Columbia, S. C.

JAMES W. GRAHAM (3) .....Anderson, S. C.
MARION T. GRAHAM (1) .....Harleyville, S. C.
ROBERT E. GRAHAM (1) .....Sumter, S. C.
FRANK E. GRAMLING (3) .....Williston, S. C.
HENRY T. GRAMLING (3) .....Gramling, S. C.
JOHN S. GRAMLING (1) .....Williston, S. C.

DAVID A. GRANT (2) .....Easley, S. C.
KATHY D. GRANT (1) .....Townville, S. C.
TOMAS H. GRAVES (1) .....Pageland, S. C.
CAROL E. GRAY (3) .....Easley, S. C.
WILBUR E. GRAY (2) .....Orangeburg, S. C.

BROADUS D. GRAYDON (1) .....Greer, S. C.
GERALD L. GRAYSON (2) .....Ridgeland, S. C.
EDWIN C. GREAGAN (2) .....Charlotte, N. C.
DAVID C. GREENE (1) .....Clio, S. C.
JAMES C. GREENE, III (1) .....Jackson, S. C.
BETH E. GREER (1) .....Decatur, Ga.

GREGORY H. GREINER (3) .....Greenville, S. C.
JOHN M. GREGG (3) .....Florence, S. C.
DAVID E. GREGORY (1) .....Greenville, S. C.
MARY J. GREGORY (3) .....Inman, S. C.
CHARLES A. GRESHAM (1) .....Columbia, S. C.

FELICIA A. GRESSETTE (2) .....St. Matthews, S. C.
CHRISTINE M. GREWCOCK (1) .....Columbia, S. C.
KATHRYN S. GRICE (2) .....Greenwood, S. C.
CARL V. GRIFFIN (2) .....Fort Mill, S. C.
JOHN L. GRIFFIN (1) .....Columbia, S. C.
JOHN O. GRIFFIN (1) .....Portage, Wisc.

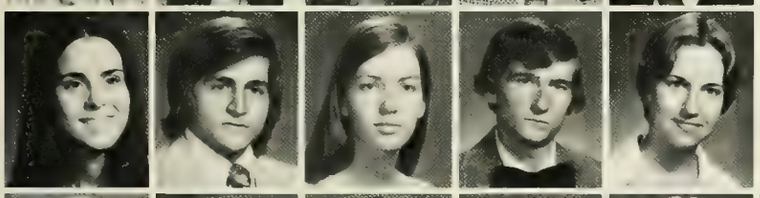

NANCY E. GRIFFIN (2) .....Charleston, S. C.
RANDALL M. GRIFFIS (3) .....Pendleton, S. C
CYNTHIA L. GRIFFITH (2) .....Dover, Del.
GEORGE S. GRIFFITH (3) .....Saluda, S. C.
JUDY E. GRIFFITHS (1) .....Greenville, S. C.

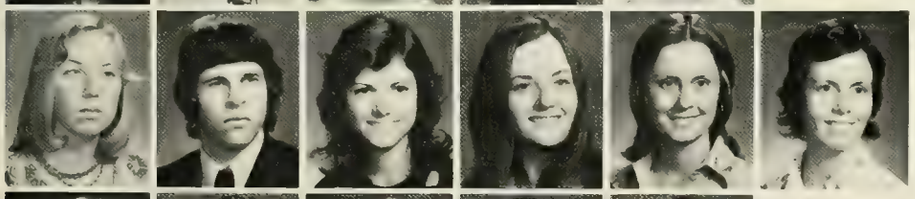

LAURA D. GRIFFITHS (3) .....St. Avalon, N. J.
THOMAS T. GRIGG (1) .....Gaffney, S. C.
CYNTHIA E. GRIGGS (1) .....Winnsboro, S. C.
CORLISS E. GRINSTEAD (3) .....North Augusta, S. C.
ELIZABETH D. GRIST (2) .....York, S. C.
NANCY L. GRIST (1) .....York, S. C.

NANCY K. GRISWOLD (1) .....Maryville, Tenn.
KAREN A. GROGAN (1) .....Columbia, S. C.
GLENDA T. GROOMS (1) .....Ridgeville, S. C.
ALAN C. GROSECLOSE (1) .....Charlotte, N. C.
JEFFREY C. GROSSE (1) .....Lansdale, Pa.

ROY B. GROSSMAN (3) .....Bethpage, N. Y.
DEBRA S. GROUND (3) .....Anderson, S. C.
LARRY D. GRUBB (3) .....Seneca, S. C.
LISA L. GUNN (1) .....Silver Springs, Md.
CATHERINE L. GUNNELL (1) .....Spartanburg, S. C.
RICHARD D. GURNEY (2) .....North Augusta, S. C.

SHARON L. GUTH (3) .....Tampa, Fla.
ELIZABETH D. GUYTON (2) .....Florence, S. C.
CYNTHIA A. HAESTAD (3) .....Washington, Conn.
DENNIS G. HAIGLER (1) .....Cameron, S. C.
MARGARET A. HAIGLER (1) .....Kingstree, S. C.
RONNY H. HAIR (2) .....Orangeburg, S. C.

BEATY A. HALL, JR. (1) .....Anderson, S. C.
CONSTANCE S. HALL (2) .....Taylors, S. C.
DANIEL D. HALL (3) .....York, S. C.
DONNA L. HALL (2) .....Mt. Ulla, S. C.
LINDA S. HALL (1) .....Spartanburg, S. C.

MARTIN B. HALL, III (2) .....Clover, S. C.
REGINALD D. HALL (3) .....Greenville, S. C.
THOMAS L. HALL (2) .....Holmdel, N. J.
WILLIAM D. HALL (3) .....York, S. C.
CHARLES A. HALLMAN (2) .....Denmark, S. C.
GAIL HALBERN (3) .....Huntington, N. Y.

KENNETH M. HAM (1) .....Greenville, S. C.
ROBERT S. HAM (3) .....Greenville, S. C.
JOHN W. HAMER, JR. (3) .....Florence, S. C.
CARL R. HAMMOND (2) .....Heath Springs, S. C.
JAMES L. HAMMOND (2) .....Arab, Ala.

JOSEPH L. HAMMOND (3) .....Spartanburg, S. C.
NANCY E. HAMMOND (1) .....Edgefield, S. C.
CAROL A. HAMRICK (3) .....Gaffney, S. C.
PATRICIA C. HAMRICK (3) .....Gaffney, S. C.
DONNA M. HANCOCK (2) .....Bishopville, S. C.
DANIEL W. HANCOCK (1) .....Easley, S. C.

STEPHEN H. HANCOCK (1) .....Gastonia, N. C.
DALE L. HANDLIN, JR. (1) .....Clemson, S. C.
KAREN Y. HANLEY (2) .....Belton, S. C.
ERNEST D. HANNA (3) .....Pamplico, S. C.
CHERYL D. HANNON (2) .....Springfield, Va.

HANS J. HANSON (2) .....Weston, Conn.
MICHAEL R. HANSETER (1) .....Neenah, Wisc.
JOHN F. HANSLEY (1) .....Piedmont, S. C.
CAROL A. HANSON (1) .....Mt. Pleasant, S. C.
DAVID R. HANSON (1) .....Randallstown, Md.
WILLIAM H. HANVEY, JR. (2) .....McCormick, S. C.

KATHRYN L. HARBIN (3) .....Greenville, S. C.
SAUNDRA I. HARDEE (3) .....Lonis, S. C.
JOHN H. HARDEN, JR. (2) .....Manning, S. C.
RALPH L. HARDIN (1) .....Anderson, S. C.
TERESSA E. HARDIN (1) .....Seneca, S. C.

VICKIE D. HARDIN (2) .....Greer, S. C.
SUSAN L. HARDT (3) .....Aiken, S. C.
JOHN P. HARLEY (1) .....Trenton, S. C.
VICTORIA S. HARLEY (1) .....Trenton, S. C.
CALVIN C. HARMON (1) .....Lexington, S. C.
FRANKLIN E. HARMON (2) .....Clinton, S. C.

PAUL M. HARMON (1) .....Newberry, S. C.
SCOTT P. HARMON (1) .....Anderson, S. C.
BARBARA J. HARMOUNT (2) .....Short Hius, N. J.
DEBBIE J. HARNESBEGER (2) .....Belton, S. C.
ANN W. HARPE (3) .....Asheville, N. C.

MARGARET J. HARPER (1) .....Seneca, S. C.
MARY V. HARPER (2) .....Greenville, S. C.
MICHAEL E. HARRELSON (3) .....Alcolu, S. C.
SUSAN L. HARRIMAN (2) .....Columbia, S. C.
CAROL J. HARRINGTON (3) .....Taylors, S. C.
JOHN R. HARRINGTON, JR. (1) .....Manning, S. C.

BRIDGETTE C. HARRIS (3) . . . . . Bamberg, S. C.
FLOYD R. HARRIS (3) . . . . . Taylors, S. C.
KATHERINE A. HARRIS (2) . . . . . Spartanburg, S. C.
BEVERLY E. HARRISON (1) . . . . . Abbeville, S. C.
MARGARET C. HARRISON (3) . . . . . Greenville, S. C.
PAMULA A. HARRISON (2) . . . . . Olar, S. C.

ROBERT E. HARRISON (1) . . . . . Hartsville, S. C.
SYLVIA P. HARRISON (1) . . . . . Greenville, S. C.
EMILY C. HART (2) . . . . . Easley, S. C.
GARY M. HARTER (1) . . . . . Ehrhardt, S. C.
ANN C. HARTNETT (1) . . . . . Greenville, S. C.

MARIE E. HARTNETT (1) . . . . . Columbia, S. C.
MARY B. HARVEY (2) . . . . . Toccoa, Ga.
JAMES F. HARVLEY (3) . . . . . Spartanburg, S. C.
MICHAEL K. HASSELL (1) . . . . . Allendale, S. C.
JAMES S. HATFIELD (2) . . . . . Seneca, S. C.
HOLLY K. HATTAWAY (2) . . . . . Gaffney, S. C.

EDWARD A. HAWKINS (3) . . . . . Taylors, S. C.
KATHERINE G. HAWKINS (3) . . . . . Bamberg, S. C.
KRISTA F. HAWKINS (2) . . . . . Summerville, S. C.
DONALD J. HAYES (3) . . . . . Spartanburg, S. C.
LEON HAYES (3) . . . . . Pickens, S. C.

MICHAEL HAYES (1) . . . . . Camden, S. C.
TINA S. HAYES (1) . . . . . Johnston, S. C.
TERRY A. HAYGOOD (3) . . . . . Winnsboro, S. C.
FREDERICK E. HAYNES (3) . . . . . Spartanburg, S. C.
JAMES H. HAYNES (1) . . . . . Greenville, S. C.
REBECCA L. HAYNES (3) . . . . . Pendleton, S. C.

WANDA J. HAYNES (1) . . . . . Spartanburg, S. C.
KAREN D. HAYS (1) . . . . . Barnwell, S. C.
KATHLEEN E. HAYWARD (1) . . . . . Greenville, S. C.
KATHERINE HAZEN (1) . . . . . Greenville, S. C.
MARY J. HAZLE (2) . . . . . Anderson, S. C.

AUDREY E. HEAD (1) . . . . . Greenville, S. C.
LARRY C. HEAD (3) . . . . . Greenville, S. C.
ROGER S. HEAD (3) . . . . . North Augusta, Ga.
JAN HEATH (2) . . . . . Columbia, S. C.
MARSHA L. HEFFRON (1) . . . . . Charleston, S. C.
SHIGERU HEGGINS (3) . . . . . Sumter, S. C.

ELZIE L. HEGWOOD (1) . . . . . .Rock Hill, S. C.
DAVID H. HEINBUCH (2) . . . . . .Oakland, N. J.
CAROLYN I. HELENA (1) . . . . . .Charleston, S. C.
LAURA C. HELLER (2) . . . . . .Sandy Springs, S. C.
C. STEPHENS HELMS (3) . . . . . .Columbia, S. C.
DEBRA R. HELMS (3) . . . . . .Greenville, S. C.

JOHN R. HELMS (1) . . . . . .Orangeburg, S. C.
MITZI L. HELTON (1) . . . . . .Spartanburg, S. C.
B. PATRICIA HEMBREE (2) . . . . . .Greenville, S. C.
HENRY E. HEMINGWAY, JR. (3) . . . . . .Andrew, S. C.
PATRICIA L. HEMPHILL (3) . . . . . .Greenville, S. C.

DANNY M. HENDERSON (3) . . . . . .Greenville, S. C.
ROBIN C. HENDERSON (2) . . . . . .Darlington, S. C.
THOMAS C. HENDERSON (2) . . . . . .Ashville, N. C.
WM. ROSS HENDERSON (3) . . . . . .Savannah, Ga.
PAMELA J. HENDRICKS (1) . . . . . .Hickory, N. C.
PHILIP L. HENDRICKS (1) . . . . . .Easley, S. C.

ARTIS L. HENDRIX (3) . . . . . .Greenville, S. C.
JAMES L. HENDRIX (1) . . . . . .Simpsonville, S. C.
PAT W. HENDRIX (1) . . . . . .Lexington, S. C.
CYNTHIA A. HENRIKSEN (3) . . . . . .Carisle, Penn.
MICHAEL W. HENRY (3) . . . . . .Greenville, S. C.

MICHAEL C. HENSLEE (3) . . . . . .Charleston, S. C.
SHARRON L. HENTZ (1) . . . . . .Avon, S. C.
NANCY A. HEPFINGER (1) . . . . . .Vienna, Va.
ROBIN M. HERDMAN (2) . . . . . .Rock Hill, S. C.
JAMES D. HERIOT (1) . . . . . .Columbia, S. C.
STEPHEN C. HERLOCKER (1) . . . . . .Lancaster, S. C.

DOUGLAS H. HERLONG (1) . . . . . .Johnston, S. C.
ELIZABETH A. HERLONG (3) . . . . . .Saluda, S. C.
STEPHEN P. HERLONG (1) . . . . . .Saluda, S. C.
MICHELLE L. HEROD (1) . . . . . .Burton, S. C.
WILLIAM A. HEUSTESS (1) . . . . . .Hartsville, S. C.

JOHN T. HESSE (3) . . . . . .Charleston, S. C.
CHARLES W. HESTER (3) . . . . . .Laurens, S. C.
SUSAN A. HESTER (2) . . . . . .Greenville, S. C.
WILLIAM R. HESTIR (3) . . . . .Wurtsmith A.F.B., Mich.
STEPHEN S. HEYL (1) . . . . . .Aiken, S. C.
ROBYN L. HEWETT (2) . . . . . .Charleston, S. C.

CAROL A. HEYER (1) . . . . . .Madison, Conn.
PAMELA D. HEYWARD (1) . . . . . .Piedmont, S. C.
ANNE I. HEICLIN (3) . . . . . .Spartanburg, S. C.
ALAN L. HICKS (3) . . . . . .Greenville, S. C.
DONALD L. HICKS (2) . . . . . .Greenville, S. C.

WALTER E. HICKMAN (3) . . . . . .Charleston, S. C.
HARRIET A. HIGGS (2) . . . . . .Cayce, S. C.
CHRIS J. HIGHTOWER (2) . . . . . .Beaufort, S. C.
ELEANOR HIGHTOWER (1) . . . . . .Bamberg, S. C.
SCOTT B. HILBORN (3) . . . . . .Chapin, S. C.
CAROL L. HILL (2) . . . . . .Burton, S. C.

CHRISTI L. HILL (2) . . . . . .Charleston Heights, S. C.
DAVID P. HILL (2) . . . . . .Charleston, S. C.
FLOYD K. HILL (1) . . . . . .Burton, S. C.
HUGH S. HILL (2) . . . . . .Lugoff, S. C.
JAMES E. HILL (3) . . . . . .Greenwood, S. C.

LINDA J. HILL (2) . . . . . .Greenville, S. C.
MARGARET A. HILL (3) . . . . . .Gaffney, S. C.
WILLIAM S. HILL (1) . . . . . .Greenwood, S. C.
EUGENE B. HILTON (3) . . . . . .Rock Hill, S. C.
JULIA R. HINSON (3) . . . . . .Kershaw, S. C.
DOUGLAS R. HIPPLER (1) . . . . . .Eustis, Fla.

MICHAEL J. HIRSH (2) .....Myrtle Beach, S. C.
BETTY JAYNE HITE (1) .....Leesville, S. C.
MARY A. HITE (1) .....Florence, S. C.
DEBORAH GAIL HOBBS (3) .....Pamplico, S. C.
JOHN A. HODAN (2) .....N. Augusta, S. C.
DEREK L. HODGE (1).....Matthews, N. C.

KAREN L. HOEFER (2).....Ithaca, N. Y.
JEROME M. HOFFER (2).....Camden, S. C.
JANE E. HOFFMAN (2) .....Arnold, Md.
SCOT C. HOFFMAN (1) .....Spartanburg, S. C.
WAYNE P. HOFFMAN (3) .....Huntington, N. Y.

GARY L. HOFMAN (2).....Trenton, N. J.
FRANCES J. HOGAN (2) .....Clinton, S. C.
JAMES M. HOGARTH (3) .....Brunson, S. C.
LINDA J. HOGARTH (2) .....Charleston Hgts., S. C.
D. FRANCES HOGG (3).....Barnwell, S. C.
HAROLD R. HOKE (3).....Greenville, S. C.

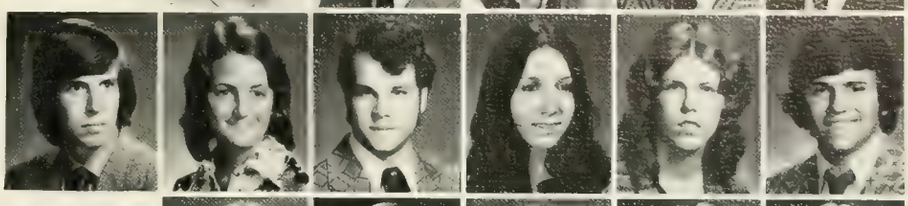

LAURA E. HOKE (1) .....Greenville, S. C.
FREDERICK C. HOLBROOK (3) .....Iva, S. C.
SABRINA D. HOLBROOK (3).....Stanley, N. C.
CHERYL LYNN HOLCOMBE (2) .....Columbia, S. C.
JANET SUSAN HOLIMON (1) .....Columbia, S. C.

JOSEPH S. HOLLADAY (2) .....N. Augusta, S. C.
NEILL HOLLADAY (3) .....Marietta, Ga.
BARBARA A. HOLLAND (3) .....Columbia, S. C.
DIANE S. HOLLAND (1) .....Columbia, S. C.
MARGARET M. HOLLERMAN (2) .Summerville, S. C.
KATHRYN MARIE HOLLEY (1).....Windsor, S. C.

MICHAEL T. HOLLINGSWORTH (3)...Barnwell, S. C.
WILLIAM R. HOLLINGSWORTH (1) .Greenwood, S. C.
CINDY A. HOLLIS (1) .....Fort Mill, S. C.
GAYLE I. HOLMAN (1) .....Isle of Palms, S. C.
JOHN W. HOLMAN (2) .....Anderson, S. C.

ERIC C. HOLMBERG (1) .....Jacksonville, Fla.
PRESTON B. HOLMES (2) .....Trenton, S. C.
ROBERT J. HOLMES, JR. (1) .....Rock Hill, S. C.
KIM P. HOLMQUIST (1).....Greenville, S. C.
BETTY L. HOLT (2) .....Spartanburg, S. C.
BRIAN K. HOLZBERGER (1) .....Greenville, S. C.

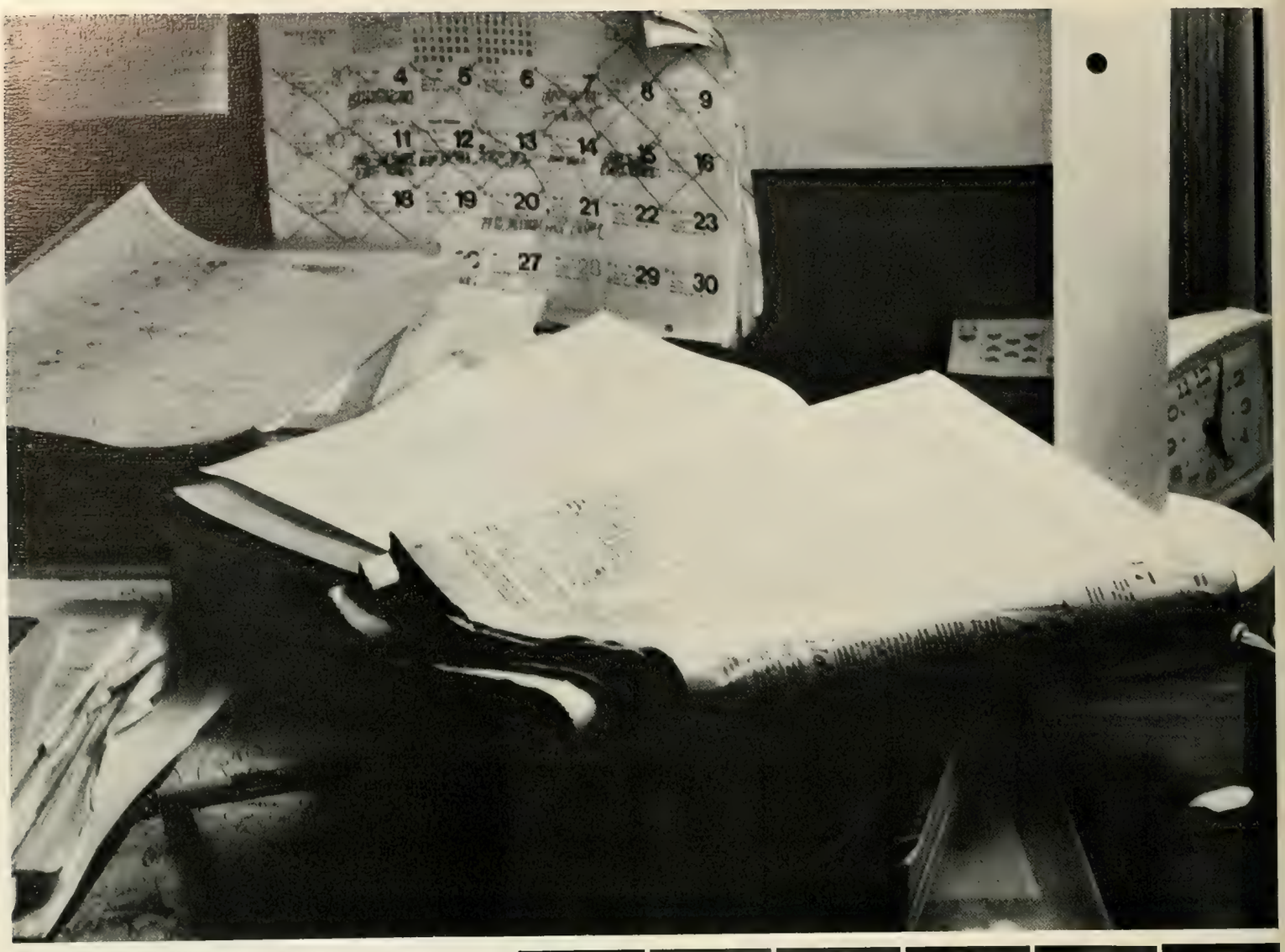

JAMES M. HOLTZCLAW (2) .....Greer, S. C.
JEANIE M. HOOD (2) .....Greer, S. C.
PHYLLIS E. HOOD (3) .....Anderson, S. C.
MERLE S. HOOPER (3) .....Clemson, S. C.
SHARON K. HOOPER (1) .....Hanahan, S. C.
ALAN L. HOOVER (2) .....Charlotte, N. C.

LEE A. HOOVER (2) .....Lexington, S. C.
PAMELA L. HOOVER (1) .....Florence, S. C.
JANE K. HOPKINS (2) .....Simpsonville, S. C.
JOHN D. HOPKINS (2) .....Florence, S. C.
FREDERICK HORN, JR. (1) .....Chevy Chase, Md.

FREDERICK W. HORN (2) .....Columbia, S. C.
JAMES H. HORN (1) .....Lawndale, N. C.
PATRICK J. HORNER (1) .....Trenton, N. J.
SUSAN A. HORTON (1) .....Rock Hill, S. C.
ALBERT H. HOUGH (2) .....Camden, S. C.
KEVIN E. HOUSE (3) .....Newberry, S. C.

TERESA G. HOUSTON (3) .....Greenville, S. C.
WILLIAM M. HOUSTON (3) .....Spartanburg, S. C.
JON C. HOVERMALE (3) .....Sumter, S. C.
AGNES D. HOWARD (2) .....Greenville, S. C.
DANNY M. HOWARD (2) .....Greenville, S. C.

DEBBY HOWARD (3) .....Seneca, S. C.
FRANCES A. HOWARD (3) .....Greenville, S. C.
GEORGE W. HOWARD (1) .....Sumter, S. C.
GEORGE H. HOWE (2) .....Summerville, S. C.
MARC S. HOWELL (3) .....Greer, S. C.
RITA C. HOWELL (3) .....Greer, S. C.

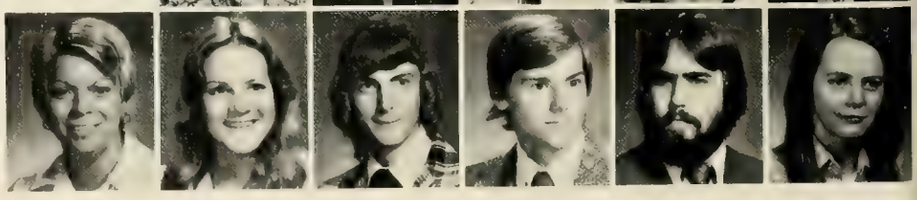

ANNA M. HUBBARD (1) .....Clemson, S. C.
HARVEY B. HUBBARD (2) .....Columbia, S. C.
MARGARET C. HUCKS (3) .....Greenville, S. C.
RICHARD W. HUDAK (2) .....Fanwood, N. J.
MARCIA L. HUDDLESTON (2) .....Largo, Fla.
GERALD W. HUDSON (1) .....Florence, S. C.

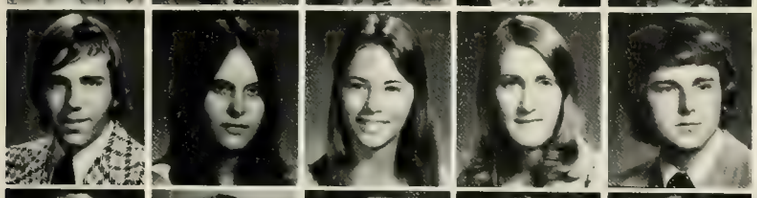

JAMES M. HUDSON (1) .....Greenville, S. C.
BECKY J. HUFF (2) .....Simpsonville, S. C.
BRENDA S. HUFF (2) .....Hartsville, S. C.
MARY BETH HUFF (2) .....Cayce, S. C.
DONALD R. HUGGINS (2) .....Sumter, S. C.

EDGAR M. HUGGINS (3) .....Kingstree, S. C.
JAMES D. HUGGINS (2) .....Hartsville, S. C.
JAMES F. HUGGINS, JR. (1) .....Mullins, S. C.
ELIZABETH A. HUGHES (3) .....Barnwell, S. C.
SHERREE D. HUGHES (2) .....Ware Shoals, S. C.
RHONDA D. HUGHES (1) .....Enoree, S. C.

STEVEN P. HUGHES (3) .....Abbeville, S. C.
DAVID W. HUGHSTON (3) .....Charlotte, N. C.
BOBBY L. HUGULEY (3) .....Columbia, S. C.
ELIZABETH W. HUGULEY (1) .....Greenville, S. C.
WILLIAM C. HUIET, JR. (1) .....Bamberg, S. C.

DOUGLAS S. HUNEYCUTT (1) ....Summerville, S. C.
JAMES S. HUNT (3) .....Greenville, S. C.
NONA E. HUNT (3) .....Myrtle Beach, S. C.
STEVE J. HUNT (2) .....Greenville, S. C.
JOSEPH D. HUNTER (1) .....Belton, S. C.
SUE C. HUNTER (3) .....Gray Court, S. C.

WILLIAM J. HUNTER (1) .....Charlotte, N. C.
SUSAN A. HURSEY (3) .....Hartsville, S. C.
ALVIN D. HURST, JR. (3) .....Rock Hill, S. C.
ELLEN R. HURST (2) .....Clemson, S. C.
NANCY E. HURST (1) .....Chesterfield, S. C.

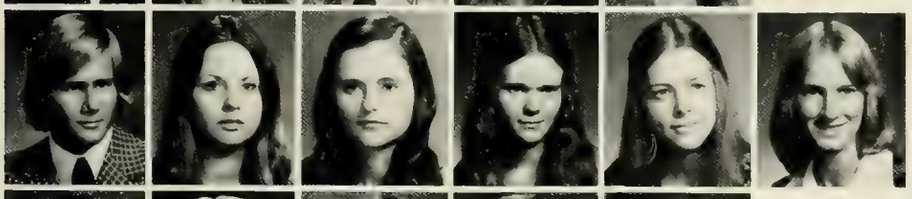

PETER M. HUSSEY (2) .....Atlanta, Ga.
ROBIN L. HUSSEY (2) .....St. George, S. C.
PATRICIA B. HUTCHESON (3) .....Sandersville, Ga.
SHERYL L. HUTCHINSON (1) .....Columbia, S. C.
PAMELA L. HUTSON (1) .....Conyers, Ga.
HARRIET T. HUTTO (3) .....Columbia, S. C.

RICHARD B. HUTTO (3) .....Holly Hill, S. C.
JAMES B. HYNDS (1) .....Columbia, S. C.
WILLIAM B. HYNDS (3) .....Columbia, S. C.
ROBERT F. HYMAN, III (2) .....Florence, S. C.
RALPH L. IANNAZZONE, JR. (1) ...Spartanburg, S. C.

HARRIETTE L. ILER (1) .....Hendersonville, N. C.
WILLIAM C. INABINET (2) .....Greenwood, S. C.
SAMUEL B. INGRAM (3) .....Cheraw, S. C.
IANTHE L. INMAN (2) .....Easley, S. C.
REBECCA L. IRVINE (2) .....Laurens, S. C.
CHARLES T. ISENHOUR (3) .....Salisbury, N. C.

JAMES M. ISON, JR. (1) .....Spartanburg, S. C.
CHERYL L. IVESTER (1) .....Anderson, S. C.
JANET L. JACKSON (3) .....Dillon, S. C.
KEN G. JACKSON (3) .....Ft. Lauderdale, Fla.
MACK C. JACKSON, III (2) .....Dillon, S. C.

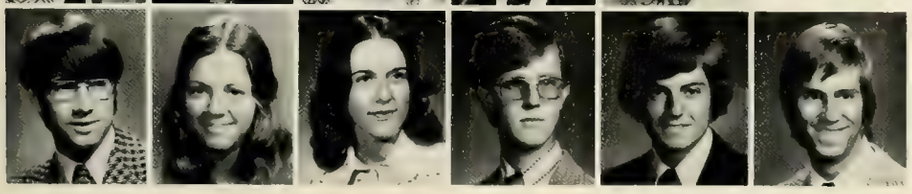

MICHAEL L. JACKSON (2) .....Summerville, S. C.
JEAN E. JACKSON (2) .....Wrightsville, Ga.
NANCY P. JACKSON (2) .....Central, S. C.
ROBERT E. JACKSON (2) .....Manning, S. C.
WILLIAM A. JACKSON (3) .....Winnsboro, S. C.
WILLIAM L. JACKSON (3) .....Camden, S. C.

ROBERT S. JACOBS (2) .....Belleville, Ill.
KATHLEEN N. JACOBS (1) .....Silver Springs, Md.
ERIC P. JALA (2) .....Moneta, Va.
DANIEL C. JAMES (3) .....Greenville, S. C.
DEBRA A. JAMES (1) .....Easley, S. C.
MELISSA L. JAMIESON (1) .....Macon, Ga.

STEPHEN M. JANSEN (1) .....Margate, Fla.
GEORGIANNE JARRARD (3) .....N. Augusta, S. C.
JOHN R. JASEK (1) .....Manning, S. C.
ELIZABETH L. JEFFORDS (1) .....Newport News, Va.
KENNETH D. JEFFORDS (3) .....Orangeburg, S. C.

ANNIS L. JENKINS (2) .....Laurens, S. C.
DEBORAH L. JENKINS (1) .....Columbia, S. C.
GEORGE R. JENKINS (1) .....Central, S. C.
KAREN F. JENKINS (3) .....Columbia, S. C.
BOBBY L. JENNINGS (2) .....Easley, S. C.
DOUGLAS JENNINGS (1) .....Bennettsville, S. C.

ROBERT S. JENNINGS (3) .....Columbia, S. C.
DANIEL A. JERNIGAN (1) .....Camden, S. C.
JAMES M. JERNIGAN (3) .....North, S. C.
DIANE JETER (2) .....Columbia, S. C.
ELIZABETH S. JETER (2) .....Florence, S. C.

NEAL C. JETTON (3) .....Charlotte, N. C.
ALVIN S. JOHNSON (3) .....Tigerville, S. C.
BARBARA A. JOHNSON (3) .....Callison, S. C.
BENJAMIN A. JOHNSON (1) .....Rock Hill, S. C.
BOBBY JOHNSON (3) .....Sardinia, S. C.
CAROLYN G. JOHNSON (1) .....Orangeburg, S. C.

DARLEAN JOHNSON (1) .....Greenville, S. C.
EDWARD C. JOHNSON (1) .....Greenville, S. C.
ELIZABETH A. JOHNSON (1) .....Spartanburg, S. C.
JANICE L. JOHNSON (3) .....Irmo, S. C.
KATHY A. JOHNSON (2) .....Conway, S. C.

LESLIE D. JOHNSON (1) .....Greenville, S. C.
LINDA M. JOHNSON (3) .....Sumter, S. C.
MARGARET M. JOHNSON (2) .....Orangeburg, S. C.
MELODY A. JOHNSON (1) .....Darlington, S. C.
MOLLIE T. JOHNSON (3) .....Charleston, S. C.
O. WATSON JOHNSON (2) .....Jacksonville, Fla.

PAM J. JOHNSON (1) .....Rock Hill, S. C.
SUSAN F. JOHNSON (1) .....Irmo, S. C.
JAMES F. JOHNSTON (1) .....Jacksonville, Fla.
JOEL P. JOHNSTON (3) .....Orangeburg, S. C.
MARTHA E. JOHNSTON (3) .....Greenville, S. C.

SHELIA A. JOLLEY (2) .....Chesnee, S. C.
CLIFF C. JOLLIE (2) .....Aiken, S. C.
MARY L. JOLLY (2) .....Pendleton, S. C.
ALICE N. JONES (3) .....Augusta, Ga.
CAROLYN E. JONES (1) .....Beaufort, S. C.
DAVID B. JONES (1) .....Greenville, S. C.

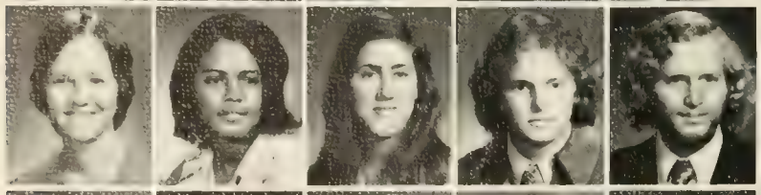

DEBORAH S. JONES (3) .....Westminster, S. C.
EVELYN J. JONES (3) .....Salley, S. C.
ELIZABETH A. JONES (3) .....Spartanburg, S. C.
GREGORY M. JONES (3) .....Graniteville, S. C.
JAMES F. JONES (3) .....Fort Mill, S. C.

JOHN D. JONES (1) .....Lancaster, S. C.
JOHN WM. JONES (1) .....Elloree, S. C.
KAREN E. JONES (1) .....Greenville, S. C.
KENNETH R. JONES (1) .....Columbia, S. C.
LINDA L. JONES (1) .....Bishopville, S. C.
LOIS M. JONES (1) .....Pinewood, S. C.

MARGARET L. JONES (3) .....Bishopville, S. C.
MARILYN F. JONES (2) .....Iva, S. C.
MAX B. JONES (3) .....Anderson, S. C.
ROSALYNN JONES (1) .....Florence, S. C.
ROY C. JONES (1) .....Greenville, S. C.
THOMAS M. JONES (3) .....Lockhart, S. C.

WILLIAM K. JONES (3) .....Greenville, S. C.
VIKTOR I. JONKOFF (2) .....Camden, S. C.
RICHARD H. JORDAN (2) .....Marion, S. C.
LILLIAN J. JORDAN (1) .....Effingham, S. C.
REBECCA D. JORDAN (1) .....Effingham, S. C.

ROBERT B. JORDAN (1) .....Bishopville, S. C.
WANDA G. JORDAN (1) .....Scranton, S. C.
BARBARA C. JOSEPH (2) .....Charleston, S. C.
DONNA M. JOSEPH (3) .....Greeleyville, S. C.
CECIL M. JOWERS (1) .....Jefferson, S. C.
TERRI J. JOWERS (2) .....Williston, S. C.

WILLIAM L. JOWERS (2) .....Columbia, S. C.
STEPHEN R. JOYE (2) .....Columbia, S. C.
MARCIA A. JOYNER (3) .....Darlington, S. C.
ELIZABETH M. JUDGE (1) .....W. Springfield, Ma.
HENRY I. JUDY (1) .....Orangeburg, S. C.

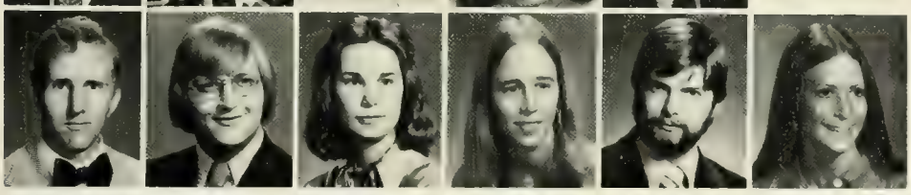

BARRY D. JULIAN (3) .....Central, S. C.
GUY B. KAHLER (1) .....Kershaw, S. C.
JAN L. KAAS (2) .....Thomasville, Ga.
LISA A. KAMINER (3) .....Columbia, S. C.
CHRISTOPHER M. KANE (2) .....Deland, Fla.
JOANNA J. KARTUS (2) .....Rock Hill, S. C.

MICHAEL L. KASTNER (3) .....Greenville, S. C.
DONNA J. KAY (3) .....Spartanburg, S. C.
JOYCE M. KAY (2) .....Anderson, S. C.
GAY K. KAY (3) .....Union, S. C.
MARCIA L. KEARNS (1) .....Mt. Pleasant, S. C.
MARK G. KEARNS (3) .....Mt Pleasant, S. C.

HENRY L. KEARSE (2) .....Orangeburg, S. C.
NANCY L. KECK (2) .....Greenwood, S. C.
JAMES H. KEEN (1) .....Columbia, S. C.
JAMES W. KEHOE (1) .....Miami, Fla.
MARJEAN KEHOE (3) .....Miami, Fla.

JANIS K. KEITH (1) .....Lugoff, S. C.
KIM N. KEITH (2) .....Spartanburg, S. C.
DAVID L. KELLEY (3) .....Camden, S. C.
PEGGY E. KELLEY (2) .....Hartsville, S. C.
SUSAN A. KELLEY (3) .....Bishopville, S. C.
JOHN WM. KELLY (2) .....Easley, S. C.

STUART B. KELLY (2) .....New York, N. Y.
KENNETH S. KEMON (2) .....Chevy Chase, Md.
TROY D. KEMP (3) .....Kutztown, Penn.
ELIZABETH B. KENNEDY (1) .....Williston, S. C.
FRANCES B. KENNEDY (1) .....Williston, S. C.

L. EUGENE KENNERLY (2) .....Springfield, S. C.
KRISTIE A. KENNEY (2) .....Rockville, Md.
DAVID P. KERFORD (2) .....Orangeburg, S. C.
JOSEPH H. KESSLER (2) .....Greenville, S. C.
LAURIE J. KESSLER (1) .....Taylors, S. C.
DONALD W. KINARD (1) .....Ehrhardt, S. C.

BETTY C. KING (1) .....Mauldin, S. C.
CYNTHIA D. KING (1) .....Winnsboro, S. C.
JULIA C. KING (3) .....Easley, S. C.
MELISSA A. KING (1) .....Rock Hill, S. C.
RICHARD E. KING (3) .....Anderson, S. C.

STEVEN M. KING (2) .....Spartanburg, S. C.
SUSAN B. KING (3) .....Clinton, S. C.
TRUDI KING (3) .....Winnsboro, S. C.
HARRY K. KIRBY (3) .....Pendleton, S. C.
OLIVIA A. KIRBY (1) .....Hanahan, S. C.
CYNTHIA J. KIRKHAM (1) .....Long Island, N. Y.

MARIAN E. KIRKLAND (3) .....Walterboro, S. C.
THOMAS L. KIRKPATRICK (3) .....Mt Pleasant, S. C.
KATHLEEN KISER (3) .....Rock Hill, S. C.
THOMAS A. KISER (1) .....Bowman, S. C.
VIRGINIA R. KISSELL (2) .....Spartanburg, S. C.

KAREN I. KITCHEN (1) .....Fort Mill, S. C.
P. JANET KIZER (3) .....Abbeville, S. C.
DEBRA G. KLINGER (2) .....Greenville, S. C.
MARK V. KLESINSKI (1) .....Doraville, Ga.
ELIZABETH A. KNIGHT (1) .....Greenville, S. C.
KENNETH W. KNIGHT (1) .....Charleston, S. C.

JOSEPH L. KNITTLE (1) .....Alexandria, Va.
CHARLES E. KNOBELOCH (3) .....Maitland, Fla.
KRIS W. KNUDSEN (1) .....Charleston, S. C.
JEFFREY WM. KNUTSON (2) .....Hightstown, N. J.
SCOTT A. KOEFOED (2) .....Summerville, S. C.

LAWRENCE E. KOGUT (1) .....Hamburg, N. Y.
MICHAEL S. KOHN (3) .....Columbia, S. C.
JAMES A KOLODY (2) .....Oaklyn, N. J.
STEVEN S. KORWAN (1) .....Chappaqua, N. Y.
KENNETH W. KREITZ (1) .....Oakton, Va.
ANITA M. KROGER (2) .....N. Augusta, S. C.

ASHBY R. KROUSE (2) .....Augusta, Ga.
MARK T. KSIAZEWSKI (1) .....Langhorne, Pa.
KATHIE L. KULIKOWSKI (3) .....Greenville, S. C.
CAROLYN M. KULZE (1) .....Greenville, S. C.
KATHLEEN J. KUN (1) .....Columbia, S. C.
SHEILA A. KURITZ (2) .....Charleston, S. C.

DUANE A. KUYKENDALL (1) .....Gray Court, S. C.
KIM A. LACEY (2) .....Clemson, S. C.
STEVEN T. LACKEY (1) .....Tulsa, Ok.
STEVE A. LADELFA (1) .....Rochester, N. Y.
JOSEPH P. LAFERTE (2) .....N. Charleston, S. C.

SHIRLEY R. LAGRONE (3) .....Greenwood, S. C.
WILLIAM D. LAGRONE (2) .....Johnston, S. C.
MARY L. LAKE (3) .....Prosperity, S. C.
CHARLES R. LAMAR (3) .....Ninety Six, S. C.
THOMAS H. LAMAR (1) .....N. Augusta, S. C.
EDYTH L. LAMER (2) .....Sumter, S. C.

TERECA D. LAND (1) .....Walhalla, S. C.
ELIZABETH M. LANDER (3) .....Clemson, S. C.
LORETTA J. LANDRETH (2) .....Westminster, S. C.
EVERETT L. LANDRUM (2) .....Greenville, S. C.
GEORGE Q. LANGSTAFF (2) .....Kingsport, Tenn.

WILLIAM M. LANKFORD (1) .....Inman, S. C.
STEFAN J. LAPORTE (3) .....Bahamas
JAMES F. LARUE (1) .....Atlanta, Ga.
MARGARET G. LATIMER (2) .....Auburn, Ala.
JANE N. LAUGHLIN (1) .....Rock Hill, S. C.
MARY E. LAUGHLIN (3) .....Hampton, S. C.

SUSAN E. LAURENS (2) .....Union, S. C.
SALLY B. LAVENDER (3) .....New Zion, S. C.
JOHN L. LAWHON (2) .....Hartsville, S. C.
CHRIS L. LAWRENCE (1) .....Elberton, Ga.
JO ANN LAWRENCE (3) .....Greenville, S. C.

MARSHALL T. LAWRIMORE (3) .....Mullins, S. C.
RICHARD M. LAWSON (3) .....Columbia, S. C.
SARAH A. LAWSON (2) .....Aiken, S. C.
DEBORAH A. LAY (3) .....Seneca, S. C.
LAURENCE C. LAYNE (1) .....Georgetown, S. C.
PATRICIA A. LAYTON (3) .....W. Columbia, S. C.

ERIC L. LAZZARI (2) .....Kingstree, S. C.
DANIEL P. LEACH (1) .....Greer, S. C.
JAMES H. LEACH (3) .....Arlington, Va.
RANDY P. LEAPHART (1) .....Lancaster, S. C.
JEAN F. LEAVITT (3) .....Madison, Conn.

J. DON LEE (1) .....Piedmont, S. C.
NINA D. LEE (2) .....Ware Shoals, S. C.
RAUSA E. LEE (1) .....W. Columbia, S. C.
ROBYN J. LEE (1) .....Spartanburg, S. C.
RONALD D. LEE (2) .....Aiken, S. C.
SUSAN J. LEE (3) .....Landrum, S. C.

THOMAS E. LEE (1) .....Greenville, S. C.
W. LOUIS LEE (3) .....Columbia, S. C.
LYNDA J. LAGRAND (2) .....Aiken, S. C.
JOHN A. LEITCH (3) .....Charleston, S. C.
NANCY G. LEMACKS (1) .....Charleston, S. C.

EDWARD LEMON (2) .....Barnwell, S. C.
CATHY G. LENTZ (3) .....York, S. C.
MARK H. LEONARD (2) .....Greenville, S. C.
DAVID H. LEOPARD (2) .....Greenville, S. C.
GEORGE T. LESLIE (2) .....Clemson, S. C.
WILLIAM S. LESLIE (1) .....Piedmont, S. C.

ZACK W. LESTER (1) .....Clover, S. C.
PAULA A. LEVER (3) .....Lancaster, S. C.
FRANK A. LEVY (3) .....McLean, Va.
STEVEN C. LEVY (1) .....McLean, Va.
AMORET LEWIS (2) .....Hartsville, S. C.
DONNA J. LEWIS (2) .....Williamsburg, Va.

JAMES R. LEWIS (2) .....Bishopville, S. C.
KENNETH D. LEWIS (3) .....Clemson, S. C.
MELANIE L. LEWIS (3) .....N. Augusta, S. C.
SYLVIA M. LEWIS (1) .....Statesville, N. C.
ROBERT S. LIDE (1) .....Greenville, S. C.

MERILYN LIMERICK (1) .....Rock Hill, S. C.
KATHLEEN C. LINDENBERG (3) .....Charleston, S. C.
NANCY A. LIND (1) .....Abbeville, S. C.
JACK L. LINDER (3) .....Charleston, S. C.
WILLIAM C. LINDERMAN (2) ....Heath Springs, S. C.
ARTHUR B. LINDLER (2) .....Clemson, S. C.

HOWARD L. LINDLER (1) .....Chapin, S. C.
SUSAN G. LINDLER (3) .....Columbia, S. C.
RICHARD J. LINDSAY (3) .....N. Augusta, Ga.
WADE H. LINDSAY (2) .....Spartanburg, S. C.
JOAN A. LINEBERGER (2) .....Greenville, S. C.

STAN E. LINTNER (1) .....Bennettsville, S. C.
CAROLINE LIVINGSTON (3) .....Elloree, S. C.
C. ELAINE LIVINGSTON (3) .....Easley, S. C.
ROBERT H. LIVINGSTON (2) .....Florence, S. C.
WILLIAM H. LIVINGSTON (2) .....Elloree, S. C.
W. WESLEY LIVINGSTON (2) .....Coral Springs, Fla.

DEBRA L. LOCKABY (1) .....Hendersonville, N. C.
LYNN E. LOCKABY (3) .....Pendleton, S. C.
DALE L. LOCKLAIR (3) .....Darlington, S. C.
DAVID L. LOCKLAIR (1) .....Darlington, S. C.
STAN R. LOGAN (1) .....Clemson, S. C.
SUZI V. LOGAN (1) .....Scaramento, Ca.

VICKI L. LOLLIS (2) .....Easley, S. C.
PAMELA C. LAMAS (3) .....Columbia, S. C.
CATHERINE E. LONAS (2) .....Waynesboro, Va.
DAVID J. LONERGAN (1) .....Charleston, S. C.
CAROLANNE LONG (1) .....Florence, S. C.

GINA D. LONG (1) .....Spartanburg, S. C.
ESTHER L. LONG (3) .....Greenville, S. C.
RANDALL A. LONG (2) .....Greenville, S. C.
ROBERT W. LONG (1) .....Columbia, S. C.
SAMUEL A. LONG (3) .....Columbia, S. C.
SHIRLEY F. LONG (1) .....Greenville, S. C.

JOE D. LONGO (3) .....Greenville, S. C.
ANNA M. LOOPER (3) .....Easley, S. C.
DEBORAH K. LOOPER (3) .....Easley, S. C.
KENNETH C. LOOPER (1) .....Easley, S. C.
MARSHALL G. LOOPER (2) .....Pickens, S. C.

HAROLD R. LOTT (1) .....Blackville, S. C.
KENNTEH N. LOTT (1) .....Blackville, S. C.
SALLY LOVE (2) .....Belton, S. C.
SUZANNE LOVE (3) .....Belton, S. C.
KAREN M. LOVELACE (3) .....Columbia, S. C.
KAREN LOVELESS (1) .....Atlanta, Ga.

ANSEL S. LOVELL (2) .....Gresham, S. C.
DON A. LOVINGGOOD (1) .....Mauldin, S. C.
JEAN M. LOVINGGOOD (3) .....Mauldin, S. C.
BRIAN A. LOWE (2) .....Travelers Rest, S. C.
CYNTHIA C. LOYD (3) .....Clemson, S. C.

CYNTHIA L. LUCAS (2) .....Clarksburg, W. Va.
MARTHA A. LUCIUS (3) .....Dillon, S. C.
PHILIP J. LUCIUS (3) .....Dillon, S. C.
MARIE H. LUCIUS (1) .....Dillon, S. C.
JOHN H. LUMLEY (2) .....Greenwood, S. C.
LINDSEY D. LUPO (2) .....Greenville, S. C.

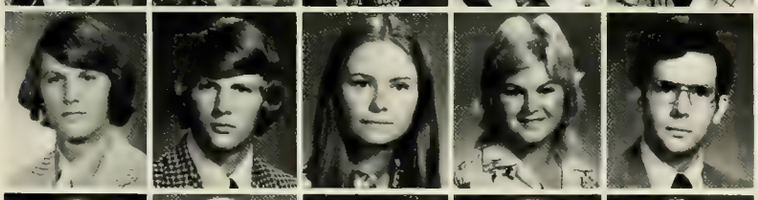

ROBERT D. LYLES (1) .....Spartanburg, S. C.
WAYNE C. LYLES (1) .....Spartanburg, S. C.
JIMMIE R. LYNN (3) .....Greenville, S. C.
MARGARET W. MACDONALD (2) .....Clinton, S. C.
RALPH G. MACDONALD (2) .....Sumter, S. C.

DENICE L. MACE (1) .....Greenville, S. C.
STEPHEN P. MACE (2) .....Gresham, S. C.
FRANCIS M. MACKIE (2) .....Summerville, S. C.
CAROLYN P. MACLEISH (2) .....Orlando, Fla.
PATRICIA F. MADDEN (2) .....Lexington, S. C.
THOMAS L. MADDEN (1) .....Anderson, S. C.

BARRY H. MADDOX (2) .....Easley, S. C.
JOHN R. MAFFETT (3) .....Saluda, S. C.
MURPHY R. MAHAFFEY (2) .....Duncan, S. C.
PAMELA L. MAHAFFEY (1) .....Easley, S. C.
ROBERT D. MAHONY (3) .....Silver Springs, Md.

CAROLYN F. MAIER (1) .....Greenwood, S. C.
KEVIN A. MALCOLM (1) .....Greenville, S. C.
DAVID B. MALKMUS (1) .....Massapequa, N. Y.
CYNTHIA A. MALL (2) .....Camden, S. C.
SUSAN A. MALONE (3) .....Ware Shoals, S. C.
WANDA J. MALONE (2) .....Ware Shoals, S. C.

MARY P. MALPHRUS (1) .....Greenville, S. C.
LISA MANDELL (1) .....Orlando, Fla.
MARCEL G. MANENT (2) .....Greenville, S. C.
PATRICIA MANGERI (2) .....Maywood, N. J.
HUGH H. MANN (1) .....Aiken, S. C.
TED F. MANN (2) .....Greenville, S. C.

JAMES L. MANESS (1) .....Union, S. C.
KIM E. MANUEL (1) .....Fairfax, S. C.
KARE E. MANYAK (2) .....Middletown, N. J.
ANN H. MAPP (2) .....Columbia, S. C.
JANET E. MAPPUS (3) .....Charleston, S. C.

ARNOLD C. MARCUM (1) .....Marlboro, Md.
LYNN C. MARKOVICH (1) .....Frogmore, S. C.
MALCOLM L. MARLER (2) .....Gardendale, Ala.
HOSEA M. MARRETT (2) .....Greenville, S. C.
LISA A. MARSH (1) .....Charleston, S. C.
DAVID T. MARSHALL(3) .....Spartanburg, S. C.

JOSEPH A. MARSHALL (3) .....Graniteville, S. C.
JUNE E. MARSHALL (1) .....Hartsville, S. C.
MARTHA C. MARSHALL (2) .....Greenville, S. C.
SHARON G. MARSHALL (1) .....Anderson, S. C.
CHARLES E. MARTIN (1) .....Anderson, S. C.

CHARLES L. MARTIN (2) .....Miami, Fla.
GAYLE E. MARTIN (3) .....Spartanburg, S. C.
KATHY P. MARTIN (3) .....Ware Shoals, S. C.
MARTHA J. MARTIN (2) .....Hartsville, S. C.
MARY S. MARTIN (3) .....Saluda, S. C.
NANCY L. MARTIN (2) .....Graniteville, S. C.

SHERYL L. MARTIN (3) .....Orangeburg, S. C.
MARILYN MARTINEZ (3) .....Greenville, S. C.
FRANK L. MAXWELL (1) .....Greer, S. C.
BEVERLY J. MASON (3) .....Westminster, S. C.
DAVID R. MASON (1) .....Seneca, S. C.

SIDNEY A. MASON (2) .....Wilmington, N. C.
THOMAS D. MASON (1) .....Spartanburg, S. C.
W. BEN MASON (3) .....Spartanburg, S. C.
MYRA A. MASSEY (2) .....Greenville, S. C.
RIZBA N. MASSEY (3) .....Easley, S. C.
CATHERINE E. MATHIAS (3) .....Lexington, S. C.

GEORGE WM. MATHIS (2) .....W. Union, S. C.
LEE T. MATHIS (3) .....Edgefield, S. C.
JAN E. MATTHEWS (3) .....Pottstown, Penn.
JANICE L. MATHEWS (1) .....Dunedin, Fla.
WEAT C. MATTIS (2) .....Camden, S. C.

REGINA MATTOX (1) .....Eufaula, Ala.
SUSAN C. MATTOX (3) .....Sumter, S. C.
BRYANT M. MAULDIN (2) .....Anderson, S. C.
ELIZABETH N. MAUNEY (1) .....Columbia, S. C.
JAMES W. MAY (2) .....Rock Hill, S. C.
JOHNNY D. MAYO (3) .....Columbia, S. C.

JOHN H. McALHANEY (1) .....Reevesville, S. C.
DEBRA L. McALISTER (1) .....Union, S. C.
SARA E. McALISTER (1) .....Florence, S. C.
JAMES C. McALPINE (1) .....Bennettsville, S. C.
BARNWELL P. McARTHUR (2) .....Columbia, S. C.

MARY L. McARTHUR (1) .....Columbia, S. C.
DANIEL B. McBRIDE (1) .....Perry, N. Y.
CYNTHIA A. McCAIN (1) .....Mendham, N. J.
RICHARD L. McCALL (1) .....Orangeburg, S. C.
STEPHEN A. McCALL (3) .....Charlotte, N. C.
TED A. McCALL (1) .....Easley, S. C.

CHRIS W. McCALLISTER (3) .....Bernardsville, N. J.
LEWIS O. McCALLISTER (1) .....Spartanburg, S. C.
CONSTANCE R. McCARTY (3) .....Ware Shoals, S. C.
APRIL C. McCASKILL (1) .....Morgantown, W. Va.
E. JEAN McCASKILL (3) .....Bethune, S. C.
KEITH A. McCASKILL (3) .....Bethune, S. C.

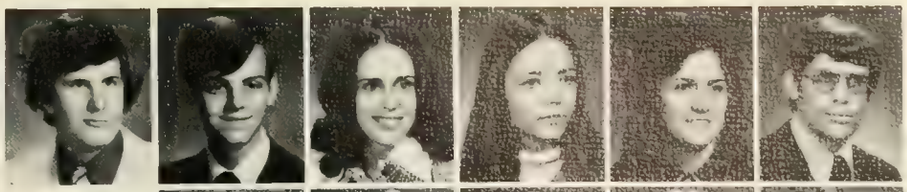

MARIANNA D. McCASKILL (2) .....Clemson, S. C.
NANCY L. McCASKILL (2) .....Bishopville, S. C.
PHILIP A. McCHAREN (1) .....Aiken, S. C.
ANGELA P. McCLAIN (1) .....Iva, S. C.
RANDALL K. McCLAIN (2) .....Pelzer, S. C.

JOHN E. McCLARY (1) .....Walhalla, S. C.
MELANIE McCLIMON (1) .....Greer, S. C.
JEANNIE A. McCOLLIUM (1) .....Florence, S. C.
MARTHA JEAN McCOMB (2) .....McCormick, S. C.
WILLIAM P. McCOMBS (3) .....Anderson, S. C.
ROBERT M. McCONNELL (2) .....Clemson, S. C.

EDWARD G. McCORMICK (3) .....Hillside, N. J.
JOHN P. McCORMACK (1) .....Spartanburg, S. C.
BRUCE S. McCOY (3) .....Monroe, N. C.
DAN K. McCOY (2) .....Greenville, S. C.
LAURA E. McCRARY (2) .....Greenville, S. C.
WILLIAM C. McCRARY (2) .....N. Charleston, S. C.

WILLIAM F. McCRARY (1) .....Columbia, S. C.
MIKE E. McCRAW (3) .....Hanahan, S. C.
DONNA J. McCREA (2) .....Kingstree, S. C.
LINDA G. McCRORY (2) .....Cayce, S. C.
BRENDA J. McCUEN (2) .....Ware Shoals, S. C.

BARRY W. McCULLOUH (1) .....Clemson, S. C.
KAREN J. McCULLOUGH (2) .....Fort Mill, S. C.
EDDIE S. McCURRY (1) .....Honea Path, S. C.
LENA R. McCUTCHEN (2) .....Bishopville, S. C.
HARRY C. McCUTCHEON (1) .....Greenwood, S. C.
OWEN K. McCUTCHEON (3) .....Dillon, S. C.

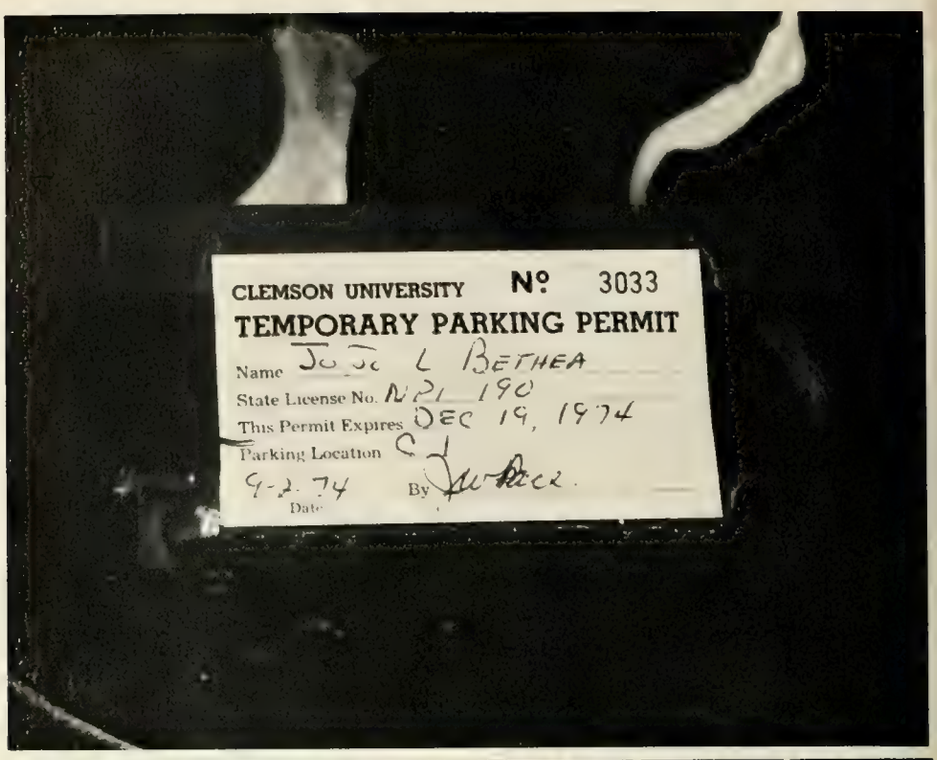

JAMES O. McDANIEL (1) .....Clover, S. C.
PAUL L. McDANIEL (1) .....Charleston, S. C.
WILLIAM A. McDANIEL (3) .....Ninety Six, S. C.
CATHY D. McDONALD (3) .....Orangeburg, S. C.
MARTHA E. McDONALD (3) .....Winnsboro, S. C.
MILFORD E. McDONALD (2) .....Iva, S. C.

LEE M. McDOW (2) .....Kershaw, S. C.
ALEX M. McDOWELL (1) .....Kershaw, S. C.
JOHN R. McDOWELL (2) .....Charleston, S. C.
LEONARD C. McDOWELL (1) .....Chesnee, S. C.
ELIZABETH A. McEACHERN (1) .....Greenville, S. C.

DENNIS E. McELHANNON (1) .....Clinton, S. C.
NORWOOD R. McELVEEN (3) .....Rock Hill, S. C.
CHARLES B. McFADDEN (3) .....Rock Hill, S. C.
HENRY A. McFADDEN (3) .....Gable, S. C.
NEWMAN C. McGARITY (3) .....Spartanburg, S. C.
JOSEPH D. McGEE (2) .....Sidney, Ohio

MIRIAM R. McGILL (3) .....Anderson, S. C.
MARY L. McGINN (2) .....Charleston, S. C.
CINDI McGRADY (2) .....Clemson, S. C.
ELIZABETH M. McGRADY (3) .....Greenville, S. C.
VERNA McGRATH (2) .....McCormick, S. C.

TODD R. McGRAW (1) .....Middleton, Ohio
JAMES R. McGREGOR (1) .....Hopkins, S. C.
SUSAN O. McGUIRE (3) .....Greenville, S. C.
LYNN R. McGUIRT (1) .....Fort Mill, S. C.
TERRY J. McINVAILLE (2) .....Hartsville, S. C.
JEANNE E. McKAY (1) .....Columbia, S. C.

DENNIS W. McKENNA (2) .....Beaufort, S. C.
JACK F. McKENNA (2) .....N. Arlington, Va.
JACK McKENZIE (3) .....Mullins, S. C.
PHOEBE L. McKEOWN (3) .....Roebuck, S. C.
GREG McKINNEY (1) .....Greenville, S. C.

MICHAEL J. McKINNEY (1) .....Simpsonville, S. C.
W. WATSON McKINNON (3) .....St. George, S. C.
CINDY J. McKISSICK (1) .....Summerville, S. C.
WILLIAM W. McLAMB (2) .....Clemson, S. C.
MICHAEL P. McLAUGHLIN (1) .....Charleston, S. C.
DAVID D. McLAURIN (3) .....Dillon, S. C.

SUSAN McLAURIN (1) .....Greenville, S. C.
JOHN C. McLEAN (2) .....Rock Hill, S. C.
TIMOTHY P. McLELLAN (3) .....Dillon, S. C.
JOHN F. McLEOD (1) .....Chesterfield, S. C.
NANCY J. McLEOD (3) .....Newberry, S. C.
RICHARD V. McLEOD (1) .....Camden, S. C.

VANDA L. McLEOD (3) .....Camden, S. C.
BRENDA J. McLOUGHLIN (3) .....Mt. Pleasant, S. C.
SANDRA K. McMAHAN (1) .....Clemson, S. C.
MARY L. McMAKIN (3) .....Tucker, Ga.
DEBORAH H. McNEELY (3) .....Sandy Springs, S. C.

JOHN H. McNEELY (3) .....Atlanta, Ga.
GEORGE T. McNEILL (2) .....Spartanburg, S. C.
JAMES W. McPHAIL (3) .....Abbeville, S. C.
REBECCA McPHAIL (3) .....Blackville, S. C.
VANESSA K. McQUEEN (3) .....Miami, Fla.
DEWANA A. McWATTERS (2) .....Chester, S. C.

MICHAEL E. McWHORTER (3) .....Easley, S. C.
WILLIAM W. McWHORTER (1) ....Spartanburg, S. C.
NANCY K. MEEHAN (1) .....Union, S. C.
CAROL L. MEINCKE (3) .....Albuquerque, N.M.
W. BRUCE MEIER (3) .....Wheaton, Ill.

HUGH C. McLAURIN (3) .....Elloree, S. C.
JODEE L. MEISENHELDER (2) .....Charleston, S. C.
WILLIAM F. MELANSON (2) .....Alexandria, Va.
MORGAN R. MELLETTE (3) .....Summerville, S. C.
BRIAN H. MELTON (1) .....Lancaster, S. C.
PATRICIA G. MELTON (3) .....Greenville, S. C.

DERRICK R. MERCK (3) .....Anderson, S. C.
KEITH A. MERCK (3) .....Greenville, S. C.
PAMELA J. MERCK (2) .....Pickens, S. C.
DANTE C. MERCURIO (1) .....Livingston, N. J.
JAN MERRIMAN (2) .....Gaithersburg, Md.

ROXIE A. MERRITT (1) .....Charleston, S. C.
RICHARD B. MERTING (3) ..Charleston Heights, S. C.
PEGGY L. MESSURA (1) .....Greenville, S. C.
BRUCE E. METCALF (3) .....Camden, S. C.
CYNTHIA E. METZ (3) .....Columbia, S. C.
MICHAEL J. METZ (1) .....Spartanburg, S. C.

RICHARD L. MEYER (2) .....Aiken, S. C.
MARY HELEN MIKELL (3) .....Estill, S. C.
DOUGLAS S. MILLER (1) .....McQuire, N. J.
EDWIN E. MILLER (1) .....Jefferson, S. C.
FRANCES J. MILLER (2) .....Abbeville, S. C.

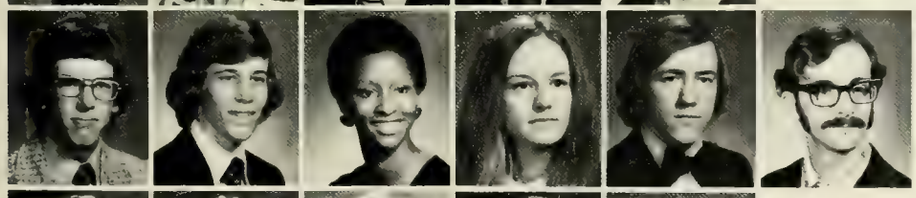

GARY M. MILLER (1) .....Sykesville, Md.
GLENN E. MILLER (2) .....Cincinnati, Ohio
JACKIE H. MILLER (2) .....Greenville, S. C.
PAMELA G. MILLER (2) .....Mauldin, S. C.
RAY C. MILLER (3) .....Clemson, S. C.
ROBERT C. MILLER (2) .....Central, S. C.

STANLEY M. MILLER (2) .....Greenville, S. C.
WILLIAM H. MILLER (3) .....Enoree, S. C.
EDWARD K. MILLS (1) .....Belton, S. C.
MARK E. MILLS (3) .....Blair, S. C.
MARY K. MILLS (3) .....Newberry, S. C.

MICHAEL R. MILLS (3) .....Blair, S. C.
MOZELLE A. MILLS (3) .....Greenville, S. C.
JOHN M. MILTON (2) .....Aberdeen, Md.
CHERYL D. MIMS (2) .....Greenville, S. C.
ROBERTA J. MINER (3) .....Hampton, S. C.
EARL J. MINES (1) .....Hartsville, S. C.

GRAY B. MINTER (1) .....Columbia, S. C.
EDWARD C. MOBLEY (3) .....Rock Hill, S. C.
TERRY L. MONCK (2) .....Anderson, S. C.
DEBORAH G. MONROE (3) .....Marion, S. C.
KATHLEEN B. MONROE (1) .....Marion, S. C.
AGNES V. MONTGOMERY (2) .....Gable, S. C.

ROBERT S. MONTGOMERY (2) .....Laurens, S. C.
WALTER MONTGOMERY (1).....Lancaster, S. C.
LINDA D. MOODY (1) .....Simpsonville, S. C.
ANN C. MOORE (2) .....Van Wyck, S. C.
BENNY MOORE (2) .....Starr, S. C.

CYNTHIA E. MOORE (2) .....Belton, S. C.
ELLA J. MOORE (2) .....Easley, S. C.
FRANK J. MOORE (1) .....Clemson, S. C.
GEORGE W. MOORE (1) .....Walhalla, S. C.
HENRY B. MOORE (1) .....Rock Hill, S. C.
KAREN M. MOORE (2) .....Anderson, S. C.

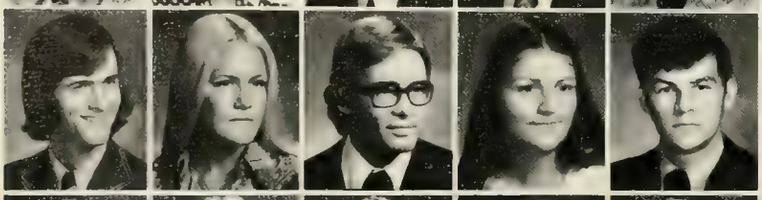

THOMAS M. MOORE (2) .....Florence, S. C.
VIRGINIA A. MOORE (3) .....Greenville, S. C.
WILLIAM C. MOORE (3) .....Anderson, S. C.
PATRICIA A. MOOSE (3) .....Anderson, S. C.
CHARLES L. MORGAN (1) .....Pendleton, S. C.

JULIAN H. MORGAN III (1) .....Spartanburg, S. C.
JAMES D. MORRIS (3) .....Fairforest, S. C.
MADISON F. MORRIS (1) .....Lillington, N. C.
MARY A. MORRIS (1) .....Fairforest, S. C.
MICHAEL G. MORRIS (2) .....Forest City, N. C.
ROBERT B. MORRIS (1) .....Beaufort, S. C.

SCOTT A. MORRIS (2) .....Scotch Plains, N. J.
SUSAN M. MORRIS (1) .....Rock Hill, S. C.
TERESA L. MORRIS (1).....Barnwell, S. C.
JANICE G. MORRISON (1).....Mauldin, S. C.
JAMES R. MORROW, JR. (3) .....Greenville, S. C.

PHILIP C. MORROW (3) .....Spartanburg, S. C.
JOE D. MORTON (3) .....Rockville, Md.
LENTZ R. MORTON (2) .....Kershaw, S. C.
GREGG F. MORTON (1) .....Aiken, S. C.
CLAUDIA K. MOSER (1) .....Chester, S. C.
MARY O. MOSES (2) .....Sumter, S. C.

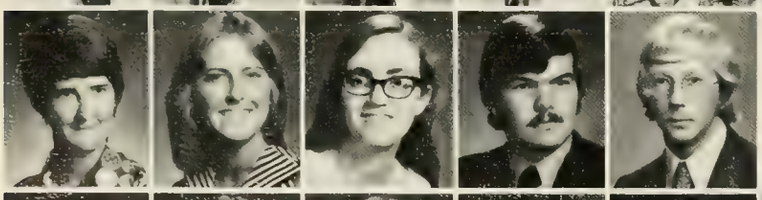

DEBBIE J. MOSS (1) .....Walhalla, S. C.
LESLEY J. MOSS (2) .....Fairfax, Va.
CHARLOTTE A. MOTT (1) .....N. Augusta, S. C.
ROBERT V. MOTT (3) .....Reston, Va.
ADAM E. MUCKENFUSS (3) .....Ravenel, S. C.

PAUL G. MUELLER (3) .....Summerville, S. C.
DEBBIE E. MULL (1) .....Liberty, S. C.
FREDDA E. MULLENIX (2) .....Anderson, S. C.
DEBRAH L. MULLINAX (1) .....Taylors, S. C.
FAYE L. MULLINAX (2) .....Easley, S. C.
WALLY A. MULLINEX (1) .....Greenville, S. C.

CATHERINE S. MULLIS (1) .....Blythwood, S. C.
JOHN A. MURDEN (2) .....Charleston, S. C.
SALLY E. MURDOCK (3).....Anderson, S. C.
MYRON H. MURLEY (3) .....Columbia, S. C.
ALAN J. MURPH (3) .....Seneca, S. C.

MARY K. MURPHY (2) .....Myrtle Beach, S. C.
VIRGINIA C. MURRAY (1) .....Cayce, S. C.
WILLIAM D. MURRAY (3) .....Rock Hill, S. C.
GRADY C. MURRY, JR. (3) .....Grover, S. C.
PHILIP W. MUSSMAN (1) .....Rock Hill, S. C.
DAVID N. MYERS (1) .....Clemson, S. C.

JAMES B. MYERS (3) .....Summerville, S. C.
KATHY MYERS (1) .....Greenville, S. C.
PECOLIA A. MYERS (3) .....Greenwood, S. C.
RICHARD S. MYERS (3) .....Clemson, S. C.
THOMAS B. MYERS (2) .....Camden, S. C.
HERB NAGAMOTO (1) .....Columbia, S. C.

TINA L. NANCE (1) .....Columbia, S. C.
SARAH L. NAPLES (2) .....Keystone Hts., Fla.
KATHY L. NAVE (2) .....Greenwood, S. C.
JIMMY CHARLES NASH (1) .....Columbia, S. C.
DEBORAH A. NAVE (1) .....Greenwood, S. C.

ARCHIE K. NEAL (1) .....Lancaster, S. C.
JOHN C. NEAL (2) .....Clemson, S. C.
WAYNE NEELY (3) .....McConnells, S. C.
GLORIA R. NEIGHBORS (2) .....Rock Hill, S. C.
JANET M. NELSON (3) .....Belton, S. C.
MARGARET A. NETTLES (1) ....Moncks Corner, S. C.

SUSAN M. NETTLES (2) .....Ridgeland, S. C.
CORNELIA NEUBIA (2) .....Greenville, S. C.
JUDY A. NEVES (1) .....Columbia, S. C.
KENNETH W. NEWMAN (2) .....Camden, S. C.
MICHAEL E. NEWMAN (1) .....Houston, Tx.

CLAUDIA F. NEWTON (1) .....Charleston, S. C.
DAVID B. NICHOLS (2) .....Prosperity, S. C.
JAMES K. NICHOLS (1) .....Union, S. C.
JOHN M. NICHOLS (1) .....Rock Hill, S. C.
SUSAN J. NICKLES (1) .....Greenwood, S. C.
VICKI L. NIEMEYER (2) .....Seneca, S. C.

ANNETTE M. NIMMER (1) .....Ridgeland, S. C.
GREG M. NIMMONS (3) .....Seneca, S. C.
WILLIAM T. NIMMONS (2) .....Seneca, S. C.
STEPHEN K. NODINE (3) .....Greenville, S. C.
DOUGLAS R. NORRIS(3) .....Sumter, S. C.

RANDY K. NORRIS (1) .....Simpsonville, S. C.
LORINDA A. NORTHEY (1) .....Rome, Ga.
DAVID M. NORTON (1) .....N. Myrtle Beach, S. C.
FARLEY M. NORTON (1) .....Greenwood, S. C.
CELIA L. NUNAMAKER (3) .....Hanahan, S. C.
FRANCES K. NUNN (1) .....Eastover, S. C.

ANGELA M. OATES (2) .....Belton, S. C.
JESSE E. OATES (3) .....Statesville, S. C.
CINDY O'BRIEN (3) .....Maitland, Fla.
ROBERT T. O'BRYAN (1) .....Salters, S. C.
MARY ELLEN J. O'CONNOR (3) .....Atlanta, Ga.
BARNETT E. O'DELL, JR. (3) .....Cheraw, S. C.

JERRY A. O'DELL (3) .....Laurens, S. C.
MARGARET S. O'DELL (3) .....Liberty, S. C.
WILLARD H. ODOM (1) .....Salters, S. C.
MARGARET R. OKEY (2) .....Rock Hill, S. C.
MARK D. OLDHAM (2) .....Columbia, S. C.

JOHN R. ONUFER (2) .....Charleston, S. C.
JAMES J. ORDOG (2) .....N. Charleston, S. C.
DONNA L. ORR (1) .....Hanahan, S. C.
EDWIN E. ORR (3) .....Hanahan, S. C.
THOMAS W. ORR (3) .....Columbia, S. C.
DENNY W. ORVIN, JR. (3) .....Pinopolis, S. C.

MICHAEL P. O'STEEN (2) .....Greenville, S. C.
PATRICIA E. OSTEEN (3) .....Central, S. C.
CHARLES H. OSTLING (3) .....Avon Park, Fla.
JOSEPH C. OSWALD, III (1) .....Allendale, S. C.
KATHY S. OUZTS (2) .....Callison, S. C.

MARTY P. OUZTS (1) .....Greenwood, S. C.
JESSE B. OVERTON (1) .....Columbia, S. C.
JAMES G. OWEN (1) .....Summit, N. J.
DIANE E. OWENS (3) .....Greenville, S. C.
HAROLD W. OWENS (2) .....Walhalla, S. C.
KATHY D. OWENS (1) .....Greenville, S. C.

MARY R. OWENS (2) .....York, S. C.
RALPH M. OWENS (3) .....Greenville, S. C.
STUART C. OWENS (2) .....Aiken, S. C.
WILLIAM R. OWENS (1) .....Greer, S. C.
HEBER N. PADGET (1) .....Gainesville, Ga.

DOUGLAS M. PABODY (2) .....Willingboro, N. C.
ALFRED L. PADGETT (3) .....Spartanburg, S. C.
LINDA K. PAGE (2) .....Greenville, S. C.
WILLIAM S. PAGE (2) .....Manning, S. C.
THOMAS R. PAGELS (3) .....Bayport, N. Y.
CLAIRE B. PALLES (3) .....Florence, S. C.

JOHN J. PALMER (1) .....Spartanburg, S. C.
JOYCE A. PALMER (3) .....Gaffney, S. C.
SALLIE T. PALMER (1) .....Sandy Springs, S. C.
THEODORE H. PALMER (1) .....Columbia, S. C.
LINDA PANACCIONE (2) .....Greenville, S. C.

CINDY K. PARKER (2) .....Clemson, S. C.
DAVID A. PARKER (3) .....Abbeville, S. C.
DOROTHY H. PARKER (2) .....Sumter, S. C.
YVONNE E. PARKER (2) .....Travelers Rest, S. C.
JAMES P. PARKMAN (2) .....Saluda, S. C.
KENNETH D. PARKMAN (1) .....Saluda, S. C.

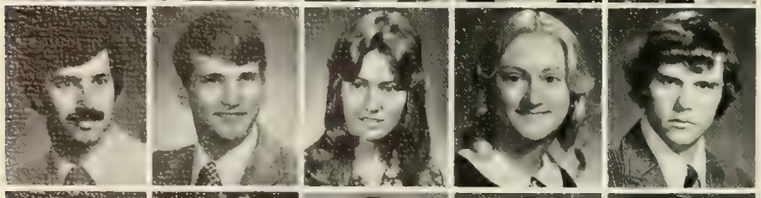

HAROLD M. PARKS (3) .....Greenville, S. C.
RUSSELL P. PARKS (3) .....Greenville, S. C.
SANDRA K. PARKS (2) .....Augusta, S. C.
OPAL I. PARNELL (3) .....Bishopville, S. C.
WALTER M. PARNELL (2) .....Greenwood, S. C.

CYNTHIA F. PARRIS (2) .....Gaffney, S. C.
RITA M. PARRIS (3) .....Lancaster, S. C.
HAYDEN J. PARTON, JR. (3) .....Spartanburg, S. C.
VICTORIA J. PASCO (1) .....Washington, Ga.
CARL H. PATAT (3) .....Greer, S. C.
TIMOTHY E. PATE (1) .....Camden, S. C.

SHARON L. PATEREK (1) .....Greenville, S. C.
CATHY C. PATRICK (2) .....Charleston, S. C.
FRANCIS M. PATRICK (2) .....St. George, S. C.
JAMES D. PATRICK, JR. (1) .....St. George, S. C.
JOHN W. PATRICK (3) .....St. George, S. C.
MARIAN F. PATRICK (2) .....Columbia, S. C.

GARY R. PATTERSON (1).....Anderson, S. C.
JAMES G. PATTERSON (3).....Anderson, S. C.
PAMELA D. PATTERSON (3) .....Pendleton, S. C.
RHONDA K. PATTERSON (3) .....Belton, S. C.
ROBER L. PATTERSON (3).....Anderson, S. C.

JULIE E. PATTON (3).....Travelers Rest, S. C.
ROBIN A. PATTON (3).....Rock Hill, S. C.
NANCY A. PATURZO (2) .....Columbia, S. C.
G. ANN PAULLING (1) .....St. Matthews, S. C.
JEFFREY L. PAYNE (1) .....Goose Creek, S. C.
SUSAN K. PAYNE (1) .....Greenville, S. C.

VIRGINIA G. PAYNE (1) .....Spartanburg, S. C.
DENNIS A. PEACE (1).....Greenville, S. C.
NELSON R. PEACH (2).....Jenkinsville, S. C.
JAMES F. PEARMAN (1) .....Donalds, S. C.
LLOYD M. PEARSON (2) .....Rock Hill, S. C.

FRANK D. PEDEN (3) .....Greenville, S. C.
JOHN S. PEDEN (2).....Fountain Inn, S. C.
SUSIE F. PEDEN (3) .....Easley, S. C.
JOHN L. PEEPLES, III (3) .....Estill, S. C.
WILLIAM H. PELHAM (2) .....Greenville, S. C.
P. PHILLIP PENDERGRASS, JR. (3) ..Great Falls, S. C.

DAVID R. PENLAND (2) .....Columbia, S. C.
RICHARD S. PENNEBAKER (1).....Spartanburg, S. C.
TIMOTHY A. PENNEKAMP (2) .....Charleston, S. C.
EDNA L. PENNINGTON (3) .....York, S. C.
DACQUIRI Z. PENNINGTON, JR. (1) . .Inebriated, S. C.

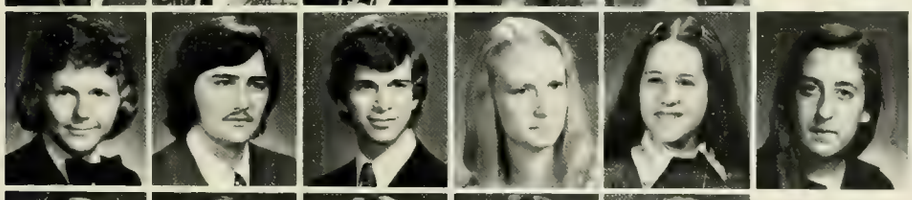

CHARLES W. PENNSCOTT (2) .....Clemson, S. C.
WADE L. PEPPER, JR. (3) .....Williamston, S. C.
JOHN R. PERKINS (2) .....Hickory, N. C.
MARY E. PERMAR (1) .....Aiken, S. C.
NAUREEN M. PERRI (1) .....Yonkers, N. Y.
PATRICIA M. PERRY (3) .....Rutherforton, N. C.

WILLIAM J. PERRY, JR. (1) .....Timmonsville, S. C.
BETTY R. PETTIGREW (1) .....Beaufort, S. C.
DAVID L. PETTIGREW (3).....Beaufort, S. C.
JOSEPH E. PETTIGREW (1).....Columbia, S. C.
MICHAEL P. PETTIGREW (1) .....Iva, S. C.

PHYLLIS A. PETTIGREW (3) .....Iva, S. C.
LAURA C. PETTIT (3) .....Spartanburg, S. C.
DALE L. PETTY (1) .....Spartanburg, S. C.
MARY M. PHIFER (3) .....Spartanburg, S. C.
BOZIE PHILLIPS (1) .....Manning, S. C.
KATHERINE M. PHILLIPS (3).....Greenville, S. C.

REBECCA A. PHILLIPS (1) .....Greer, S. C.
EVA K. PICKETT (1).....Jasper, Ga.
WILLIAM C. PICKEWS (2) .....W. Columbia, S. C.
LAURA PINNER (2) .....Peak, S. C.
JULIE E. PINSON (3) .....Greenwood, S. C.

MICHAEL E. PIPKIN (2) .....Moncks Corner, S. C.
EVA L. PITTARD (2) .....Simpsonville, S. C.
MARSHA D. PITTMAN (2) .....Cayce, S. C.
GARY D. PITTS (2) .....Gray Court, S. C.
THOMAS E. PITTS (1) .....Greenville, S. C.
ALBERT W. PLATT (1) .....Columbia, S. C.

CLELAND B. PLAYER (1) .....Bishopville, S. C.
TERESA G. PLEMMONS (2) .....Greenville, S. C.
SANDRA J. PLOTH (3) .....Greenville, S. C.
GALEN G. PLOURDE (1) .....Caribou, Ma.
ROBIN A. PLUMMER (2) .....Wayne, N. J.
GARY T. PLYLER (1) .....Columbia, S. C.

VICKI J. PLYLER (2) .....Clarkston, Ga.
REBECCA A. POE (3) .....Greenville, S. C.
PATRICK N. POHL (1) .....Hanahan, S. C.
ANGELA J. POLK (3) .....Greenville, S. C.
CATHY D. POOL (1) .....Gainesville, Ga.

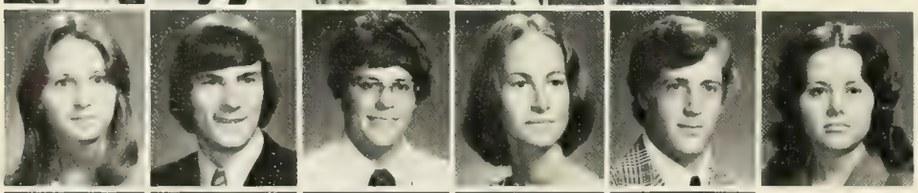

HARRY W. POOLE (3) .....Gaffney, S. C.
STEPHEN C. POOLE (1) .....Greenville, S. C.
WILLIAM R. POOLE (2) .....Raleigh, N. C.
BONNIE POORE (3) .....Rock Hill, S. C.
CHARLES W. PORTER (2) .....Perry Hall, Md.
MARY L. PORTER (3) .....Loris, S. C.

GARY B. PORTH (3) .....St Matthews, S. C.
JERD POSTON (2) .....Pamplico, S. C.
KENNETH W. POSTON (2) .....Greenville, S. C.
LAWRENCE D. POSTON (3) .....Greenville, S. C.
ROBERT E. POSTON (1) .....Hemingway, S. C.

WILLIAM R. POSTON (1) .....Hanahan, S. C.
SANDRA L. POTTZ (3) .....Piedmont, S. C.
CHRISTOPHER A. POULOUIN (1) .....Newark, Del.
BONDI N. POWELL (3) .....Johnsonville, S. C.
CHARLES T. POWELL (2) .....Bethune, S. C.
FRANK J. POWELL (3) .....Bethesda, Md.

JEAN M. POWELL (3) .....Anderson, S. C.
LeROY D. POWELL (3) .....Anderson, S. C.
JOHN C. POWERS (1) .....Schenectady, N. Y.
STEPHEN R. POWELL (3) .....Florence, S. C.
WILLIAM L. POWELL (2) .....Dixon, Ky.

JULIE C. PRATER (2) .....Joanna, S. C.
MICHAEL D. PRATER (3) .....Greenville, S. C.
MIRIAM C. PRATT (1) .....Camden, S. C.
LOUANN PRESCOTT (1) .....Sumter, S. C.
STEVEN W. PRESSLEY (3) .....Seneca, S. C.
COKER N. PRICE (3) .....Wolfton, S. C.

DAVID M. PRICE (3) .....Sumter, S. C.
DENNIS L. PRICE (1) .....Ninety Six, S. C.
EDDIE C. PRICE (3) .....Campobello, S. C.
HAROLD J. PRICE (3) .....Columbia, S. C.
PAUL M. PRICE (1) .....Morristown, N. J.
KENNETH L. PRIDGEON (1) .....Spartanburg, S. C.

FRANK T. PRINCE (2) .....Central, S. C.
JANET A. PRINCE (2) .....Spartanburg, S. C.
LINDA A. PRINGLE (2) .....Greenville, S. C.
DARYL B. PRINTZ (1) .....Norristown, Pa.
DELL M. PRINTZ (2) .....Norristown, Pa.

MITZEE C. PRITCHARD (2) .....Clinton, S. C.
ROBIN L. PRITCHARD (2) .....Lakeland, Pa.
SISSY PROCTOR (2) .....Conway, S. C.
ROBIN L. PROUT (2) .....Roxbury, N. Y.
JANE E. PRUETT (1) .....N. Augusta, S. C.
BARRY W. PRUITT (1) .....Greenville, S. C.

EMILY J. PRUITT (1) .....Greer, S. C.
FRANCIS S. PRUITT (1) .....Seneca, S. C.
PEGGY A. PRUITT (2) .....Spartanburg, S. C.
WILLIAM W. PRUITT (1) .....Greenville, S. C.
HAYNES W. PRYOR (1) .....Rock Hill, S. C.

CHARLES A. PULCINE (1) .....Travelers Rest, S. C.
DAVID B. PULLEN (3) .....Kingstree, S. C.
TERRY L. PULLIAM (3) .....Johns Island, S. C.
CLARENCE S. PUND (3) .....Augusta, Ga.
JANE L. PURCELL (2) .....Ladson, S. C.
KEITH A PURDY (3) .....Sumter, S. C.

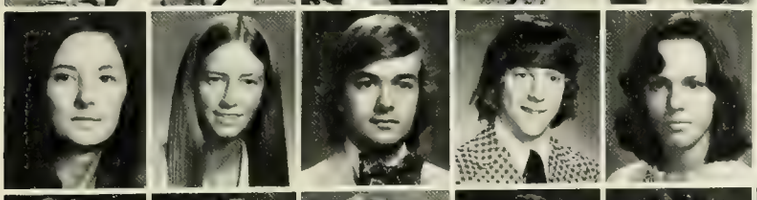

VERA L. PURSLEY (2) .....Rock Hill, S. C.
VICKI L. PURVIS (2) .....Union, S. C.
B. PAUL PUSHKAR (3) .....Columbia, S. C.
DARRELL W. PYEATT (2) .....Greenville, S. C.
LEAH H. QUARLES (1) .....Florence, S. C.

FRED M. QUATTLEBAUM (1) .....Saluda, S. C.
JORGE QUINTERO (1) .....Greenville, S. C.
DUNCAN W. RABEY (3) .....Clemson, S. C.
KEN M. RADA (3) .....Anderson, S. C.
JANET C. RADFORD (3) .....Greenwood, S. C.
SUSAN J. RAINES (1) .....Landrum, S. C.

WILLIAM T. RAINES (1) .....Greenville, S. C.
JOHN W. RAINEY (3) .....Spartanburg, S. C.
ROBERT A. RAMBOW (3) .....Spartanburg, S. C.
MICHAEL J. RAMPAY (3) .....Laurens, S. C.
BARNWELL S. RAMSEY (3) .....York, S. C.

DONALD L. RAMSEY (3) .....Anderson, S. C.
ELIZABETH J. RAMSEY (3) .....Greenville, S. C.
C. LANIER RANDALL (1) .....Atlanta, Ga.
THOMAS M. RANDALL (1) .....Oradell, N. J.
DEBRA L. RANEY (1) .....Atlanta, Ga.
ANN R. RANKIN (2) .....Clemson, S. C.

DAVID J. RASH (3) .....Union, S. C.
PAMELA J. RAU (2) .....Scotch Plains, N. J.
LAURA A. RAUCH (3) .....Saluda, S. C.
MARY A. RAUSCHENBACH (1) .....Pickens, S. C.
NAOMI J. RAUTON (1) .....Ridge Springs, S. C.

KAREN W. RAVAN (3) .....Clemson, S. C.
TERRY R. RAY (2) .....Greenville, S. C.
SUSAN H. RAWL (3) .....Lexington, S. C.
CAROLYN J. RAYMER (2) .....Greenville, S. C.
GORDON W. RAYNAL (3) .....Clemson, S. C.
CINDY E. READ (2) .....Cayce, S. C.

WILLIAM A. READY, III (2) .....Columbia, S. C.
GREGORY L. REAVES (2) .....Hartsville, S. C.
MARIA E. REDDEN (1) .....Greenville, S. C.
HAROLD K. REED (1) .....Columbia, S. C.
JANET R. REED (2) .....Clemson, S. C.
DAVID A. REESE (3) .....Lancaster, S. C.

RAYMOND M. REESE (1) .....Travelers Rest, S. C.
JEFFREY A. REEVES (2) .....Greenville, S. C.
SUSAN C. REEVES (3) .....N. Augusta, S. C.
DIANE C. REID (1) .....Summerville, S. C.
MARTHA G. REID (1) .....Greenville, S. C.

MARY E. REID (3) .....Fort Motte, S. C.
SARAH J. REIDHEAD (3) .....Seneca, S. C.
ROBERTA J. REINOVSKY (3) .....Pickens, S. C.
FRANKLIN D. REIS (3) .....Florence, S. C.
JOHN P. REMELIUS (3) .....Greenville, S. C.
BONNIE J. REMBOLD (1) .....Gambrills, Md.

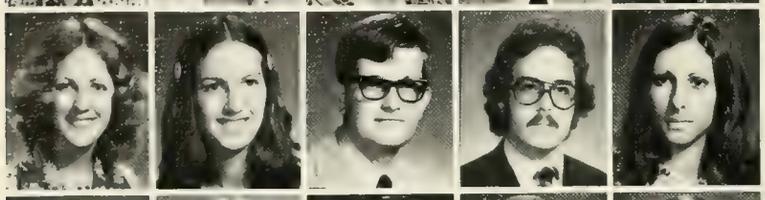

KAREN L. RENO (3) .....Rock Hill, S. C.
MARCIA A. RENO (1) .....Rock Hill, S. C.
RICHARD H. RENTZ (1) .....Branchville, S. C.
HUMBERTO G. REY (3) .....Torrimar, Puerto Rico
DEBORAH A. REYNOLDS (2) .....Gaffney, S. C.

E. LELAND REYNOLDS (2) .....Trenton, S. C.
KAREN L. REYNOLDS (2) .....Sumter, S. C.
PHILLIP H. REYNOLDS (3) .....Lexington, S. C.
RICHARD H. REYNOLDS (1) .....Greenwood, S. C.
WILLIAM R. REYNOLDS (1) .....Greenwood, S. C.
TERRY R. RINEHART (1) .....Blackville, S. C.

KEITH L. RHODEN (2) .....Greenville, S. C.
ELIZABETH RHODES (1) .....Ehrhardt, S. C.
LEON W. RHODES (3) .....Oxon Hill, Md.
SARAH L. RHODES (3) .....Estill, S. C.
SUSAN T. RHODES (1) .....Seneca, S. C.

MICHAEL R. RHYMES (2) .....Clemson, S. C.
PAULETTE RICE (1) .....Anderson, S. C.
VALLIA J. RICHARDS (2) .....Hendersonville, N. C.
HEWER C. RICHARDSON (1) .....Greenville, S. C.
REBECCA, RICHARDSON (3) .....Columbia, S. C.
SHERI I. RICHARDSON (1) .....Pomaria, S. C.

VICTORIA K. RICHARDSON (1) .....Belton, S. C.
WALTER K. RICHARDSON (2) ...Heath Springs, S. C.
BENNIE F. RICHBOURG (3) .....Charleston, S. C.
JANET N. RICKER (3) .....Greenville, S. C.
SAMUEL F. RICKER (1) .....Greenville, S. C.

JOHN P. RICKERSHAUSER (1) .....Floran Park, N.J.
ALLEN R. RIDDICK (1) .....Aiken, S. C.
JO A. RIDDLE (2) .....Gaston, N. C.
DEBORAH S. RIEMAN (1) .....Atlanta, Ga.
PAUL T. RIDEOUT (2) .....Aiken, S. C.
MARY C. RIKARD (1) .....Batesburg, S. C.

HENRY C. RILEY (1) .....Columbia, S. C.
ROBERT G. RILEY (2) .....Piedmont, S. C.
K. LYNN RINGER (3) .....Newberry, S. C.
ROBERT M. RIORDAN (2) .....Orangeburg, S. C.
RICHARD W. ROBBIN (3) .....Central, S. C.

GEORGE P. ROBELOT (1) .....Greenville, S. C.
MARTHA G. ROBERSON (1) ...Sullivan's island, S. C.
CATHERINE A. ROBERTO (2) .....Seneca, S. C.
BARBARA ROBERTS (3) .....Bamberg, S. C.
DAVID J. ROBERTS (3) .....Seneca, S. C.
JO A. ROBERTS (1) .....Hampton, S. C.

MARY J. ROBERTS (1) .....Greenwood, S. C.
JUDY Y. ROBERTSON (2) .....Sumter, S. C.
BENJAMIN J. ROBESON (3) .....Cheraw, S. C.
BRIAN A. ROBINSON (1) .....Greenville, S. C.
COLETTA E. ROBINSON (2) .....Anderson, S. C.
DURWOOD L. ROBINSON (1) .....Conway, S. C.

MARK R. ROBINSON (1) .....Signal Mtn., Tenn.
MARLENE L. ROBINSON (2) .....Swansea, S. C.
MARTHA P. ROBINSON (2) .....Greenville, S. C.
PAMELA J. ROBINSON (1) .....Lancaster, S. C.
JAMES D. ROCHESTER (1) .....Greenville, S. C.

DAYE ROCHESTER (2) .....Columbia, S. C.
MELBA L. ROCHESTER (3) .....Greenville, S. C.
SUSAN M. RODDEY (1) .....Rock Hill, S. C.
AUDREY M. ROGERS (1) .....Clemson, S. C.
EDITH L. ROGERS (1) .....Piedmont, S. C.
DEBORAH K. ROGERS (3) .....Columbia, S. C.

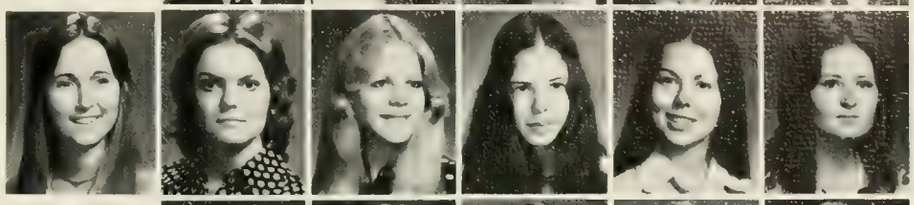

FRANK B. ROGERS (2) .....Bennettsville, S. C.
IRENE H. ROGERS (1) .....Hartsville, S. C.
JANET A. ROGERS (3) .....Orangeburg, S. C.
RANDAL C. ROGERS (3) .....Hanahan, S. C.
RICHARD A. ROGERS (2) .....Charleston, S. C.

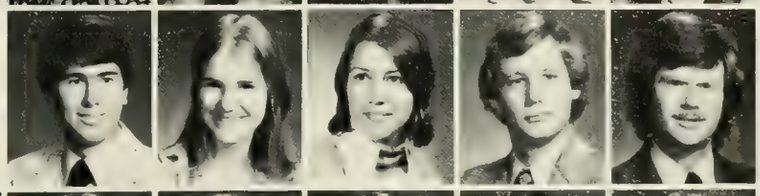

SUSAN L. ROGERS (3) .....Hartsville, S. C.
TERESA A. ROGERS (2) .....Columbia, S. C.
WILLIAM A. ROGERS (1) .....Bennettsville, S. C.
WILLIAM J. ROGERS (3) .....Woodruff, S. C.
SUSAN E. ROLL (2) .....Camden, S. C.
JOHNNY R. ROLLINS (1) .....Jefferson, S. C.

JILL B. ROMNEY (3) .....Rockville, Md.
ANITA J. ROPER (3) .....Easley, S. C.
DAVID C. ROSS (2) .....N. Augusta, S. C.
MELVIN G. ROSS (3) .....Charleston, S. C.
RICK ROUNTREE (2) .....Greenville, S. C.

PATRICIA E. ROURK (2) .....Williston, S. C.
LINDA S. ROUSE (3) .....Columbia, S. C.
SUSAN E. ROUSE (1) .....Luray, S. C.
DEBORAH A. ROWELL (1) .....Greenwood, S. C.
KENNETH C. ROWLAND (1) .....Camden, S. C.
JOHN F. ROWNTREE (3) .....Johnsonville, S. C.

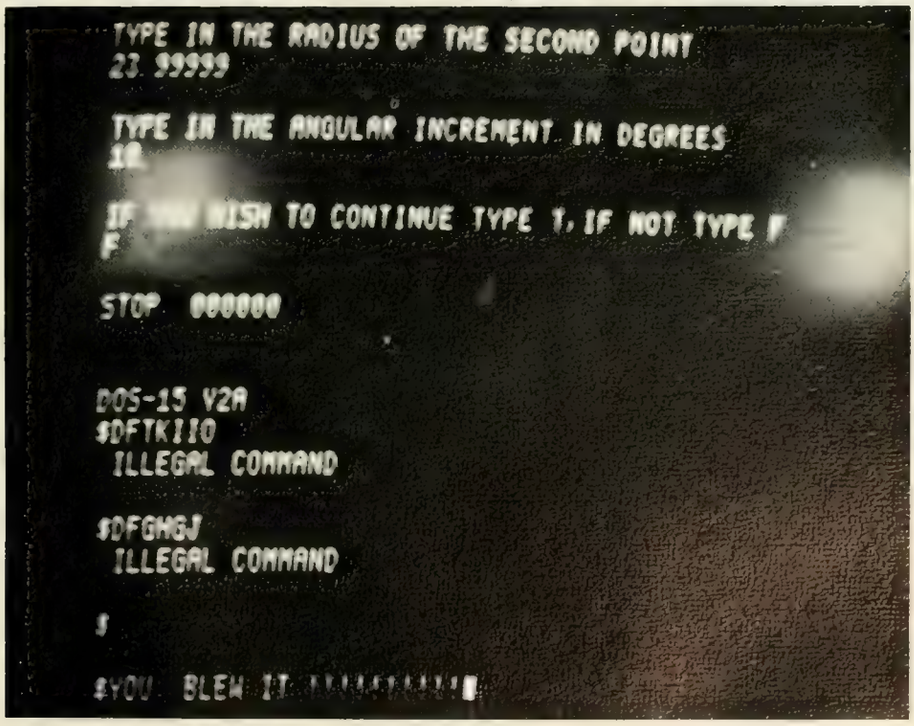

DONALD G. ROYSTER (3) .....Spartanburg, S. C.
BOBBIE J. RUFF (1) .....Greenville, S. C.
DANIEL W. RUFF (1) .....Ridgeway, S. C.
LINDA M. RUFF (1) .....Columbia, S. C.
NANCY S. RUFF (3) .....Ridgeway, S. C.
SANDRA M. RUFF (1) .....Pomaria, S. C.

JEFFREY S. RUSH (1) .....Greenwood, S. C.
WILLIAM B. RUSH (3) .....Manning, S. C.
WILLIAM C. RUSH (1) .....Greenwood, S. C.
JESSEE M. RUSHTON (2) .....Greenwood, S. C.
ROBERT E. RUSHTON (3) .....Johnston, S. C.

RONALD L. RUSHTON (3) .....Saluda, S. C.
EDWARD R. RUSSELL (3) .....Lexington Park, Md.
JAMES M. RUSSELL (1) .....Holly Hill, S. C.
AMY S. RUSTIN (2) .....Charleston, S. C.
GERALD K. RUTH (1) .....Philadelphia, Pa.
JAMES D. RUTLEDGE (3) .....Seneca, S. C.

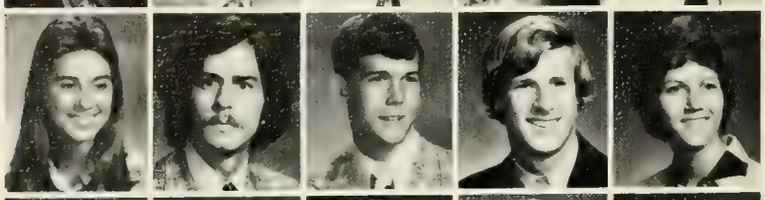

ELLEN V. RUVE (2) .....Belvedere, S. C.
DAVID L. RYAN (2) .....Chester, S. C.
THOMAS H. RYAN (3) .....Trenton, S. C.
KIRK F. RYDLAND (1) .....Bethesda, Md.
SUSAN A. SAINE (2) .....Columbia, S. C.

DIANE C. SALLEY (3) .....Neeses, S. C.
HARRIETT A. SALLEY (3) .....Orangeburg, S. C.
ROBERT E. SALLEY (3) .....Neeses, S. C.
JOHN W. SALTER (2) .....Charleston, S. C.
REBECCA L. SALTER (3) .....Charleston, S. C.
PETER E. SAMPSON (2) .....Aiken, S. C.

SCOTT P. SAMPSON (2) .....Murrysville, Pa.
CYNTHIA A. SAMS (1) .....Alexandria, Va.
CYNTHIA A. SANDERS (2) .....Barnwell, S. C.
DAVID E. B. SANDERS (2) .....Tucker, Ga.
MARGARET L. SANDERS (1) .....Frogmore, S. C.

MARTHA A. SANDERS (2) .....Greenville, S. C.
STEPHEN O. SANDERS (2) .....Moncks Corner, S. C.
TERRY L. SANDERS (3) .....Charleston, S. C.
ROSALYN A. SANDIFER (3) .....Westminster, S. C.
BARBARA W. SANFORD (1) .....Duncan, S. C.
HELEN G. SANSBURY (3) .....Myrtle Beach, S. C.

DAVID A. SAPP (2) .....Dillon, S. C.
DEBORAH L. SAPP (3) .....Lancaster, S. C.
GLENN R. SARRATT (2) .....Rock Hill, S. C.
JOHN M. SARRATT (3) .....Gaffney, S. C.
RICHARD H. SATCHER (3) .....Edgefield, S. C.

KENNY SATTERFIELD (3) .....Goose Creek, S. C.
DEBRA E. SAUNDERS (3) .....Mt. Pleasant, S. C.
LESLIE M. SAUNDERS (1) .....Montreat, N. C.
RUSSELL A. SAUNDERS (3) .....Walterboro, S. C.
DAVID P. SAVAGEAU (3) .....Seneca, S. C.
LINDA L. SAVAGEAU (3) .....Seneca, S. C.

MICHAEL R. SAVAGEAU (1) .....Seneca, S. C.
DONALD W. SAVERANCE (1) .....Lamar, S. C.
KATHERINE B. SAWYER (2) .....Columbia, S. C.
KEITH D. SAYLOR (3) .....Westminster, S. C.
TERRY O. SAYLOR (3) .....St. Matthews, S. C.

KENNETH D. SAYLORS (3) .....Anderson, S. C.
NORMAN M. SCARBOROUGH (1) Moncks Corner, S. C.
RUTLEDGE L. SCARBOROUGH (1) .Hemingway, S. C.
DANIE P. SCHAAF (3) .....Greenville, S. C.
PAULA M. SCHAEFER (2) .....Orangeburg, S. C.
BETHANY J. SCHILLING (2) .....Mauldin, S. C.

DAVID J. SCHIPPER (3) .....Wyckoff, N. J.
CINDY S. SCHIRMER (1) .....Charleston, S. C.
JOSEPH D. SCHMIDT (3) .....Charleston, S. C.
ALLEN W. SCHNAAK (2) .....Lilburn, Ga.
CHARLES E. SCHNEIDER (1) .....Clearwater, Fla.
KAREN L. SCHOFFSTALL (3) .....Summerville, S. C.

EDWIN J. SCHOLLKOPF (3) .....Seneca, S. C.
SUSAN D. SCHRADER (2) .....Spartanburg, S. C.
JOHN P. SCHUMACHER (2) .....Walhalla, S. C.
JANET L. SCOGGINS (3) .....Smyrna, S. C.
GARY R. SCOTT (1) .....Charleston, S. C.

THOMAS P. SCOTT (3) .....Williston, S. C.
M. DOUGLAS SCRUGGS (1) .....Gaffney, S. C.
RALPH R. SCURRY (3) .....Saluda, S. C.
E. MIKELL SEABROOK (3) .....Mt. Pleasant, S. C.
LEWIS E. SEABROOK (1) .....Mt. Pleasant, S. C.
CHARLOTTE B. SEARS (2) .....Westminster, S. C.

KRISTINE A. SEEL (2) .....Anderson, S. C.
JAMES R. SEGARS (3) .....Bishopville, S. C.
THOMAS B. SEIGLER (1) .....Greenwood, S. C.
INDIA L. SELLERS (2) .....Taylors, S. C.
LANNY J. SELLERS (3) .....Belton, S. C.

MARY P. SELLERS (2) .....Anderson, S. C.
MARY J. SENN (1) .....Laurens, S. C.
TERESA G. SENTERS (2) .....Westfield, N. J.
CARLOS M. SERRANO (1) .....Orlando, Fla.
VICKIE D. SESSIONS (3) .....Ronceverte, W. Va.
DAVID M. SETTLE (2) .....Feasterville, Pa.

FILMON M. SEXTON (3) .....Charleston Hgts., S. C.
DANIEL E. SEYMOUR (1) .....Sumter, S. C.
JOANIE M. SHALULY (1).....Greenville, S. C.
CHRISTINE M. SHARKEY (1).....Paramus, S. C.
ROBERT I. SHARPE (2) .....Lexington, S. C.
ROBERT G. SHARPE (3) .....Anderson, S. C.

RONALD E. SHEALY (3) .....Ninety Six, S. C.
WALTER W. SHEALY (2) .....Victorville, Ca.
DANIEL E. SHEAROUSE (1) .....Irmo, S. C.
M. FRANK SHEDD (2) .....Barnwell, S. C.
JAMES E. SHEEHAN (2) .....Camp Lejune, N. C.

KAREN E. SHEETS (3) .....Moncks Corner, S. C.
DAN B. SHEFFER (1) .....Columbia, S. C.
JOHN SHELL (3) .....Shelbyville, Tenn.
MARIETTA SHELL (2) .....Greenwood, S. C.
STANLEY W. SHEFTALL (1) .....Greenville, S. C.
JOHN S. SHERARD (2) .....Winston-Salem, N. C.

THOMAS A. SHERARD, JR. (3) .....Anderson, S. C.
CLARENCE T. SHERRON (3) .....Piedmont, S. C.
JAMES H. SHIRER, JR. (2) .....Elloree, S. C.
ALICE E. SHIRLEY (3) .....Honea Path, S. C.
SYLVIA E. SHIRLEY (3) .....Iva, S. C.

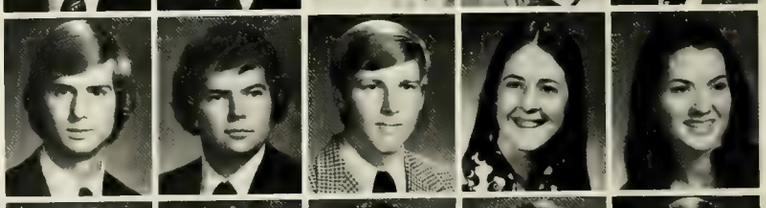

KEVIN D. SHORT (3) .....Chesterfield, S. C.
MONA R. SHORT (1) .....Cheraw, S. C.
DEBBIE G. SHULER (3) .....W. Columbia, S. C.
SAMUEL H. SHULER, JR. (3).....Holly Hill, S. C.
SUSAN C. SHULER (2) .....Holly Hill, S. C.
KENNETH S. SHUTE (2).....Fort Mill, S. C.

SUSAN ANNE SIBERT (1).....Columbia, S. C.
H. WILLIAM SICKLING, II (2) .....Columbia, S. C.
DANIEL H. SIDES (3) .....Gaffney, S. C.
THOMAS W. SIEBEN (1).....Summit, N. J.
CAHTERINE H. SIERER (3) .....Atlanta, Ga.

STEVEN H. SIGMON (2) .....Newington, Conn.
JILL SIGAFOOS (3) .....Aurora, Ohio
RICHARD J. SILVERMAN (1) .....Huntington, N. Y.
CINDY J. SIMMONS (1) .....Belton, S. C.
GLENN W. SIMMONS (1) .....Clinton, S. C.
NEIL SIMMONS (3) .....Harrington Park, N. J.

PAULA E. SIMMONS (1) .....Walterboro, S. C.
RALPH B. SIMMONS (1) .....Spartanburg, S. C.
BOBBI A. SIMPSON (1) .....Clemson, S. C.
JOE P. SIMPSON (1) .....Lancaster, S. C.
MADILON SIMPSON (2) .....Central, S. C.
RANDOLPH V. SIMPSON (2) .....Spartanburg, S. C.

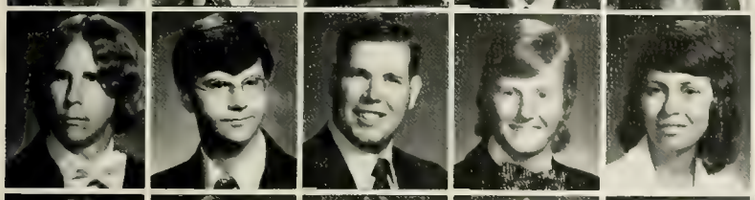

ROBERT M. SIMPSON, III (2) .....Columbia, S. C.
ROGER K. SIMPSON (3) .....Seneca, S. C.
GUY M. SIMS (3) .....Madison, Fla.
WILLIAM A. SINCLAIR (1) .....Spartanburg, S. C.
LINDA A. SINGLETON (1) .....Charleston, S. C.

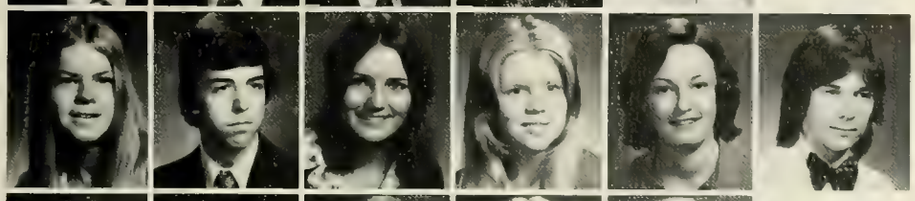

CAROL D. SINK (1) .....Charlotte, N. C.
LAWRENCE G. SIPPEL (1) .....Rock Hill, S. C.
ELIZABETH D. SITTON (3) .....Easley, S. C.
GENEVIEVE H. SKARDON (1) .....Clemson, S. C.
KAREN ANN SKARUPA (3) .....Greenville, S. C.
MICHAEL J. SKARUPA (1) .....Greenville, S. C.

ANTHONY J. SKATELL (3) .....Greenville, S. C.
STAN P. SKEITON (1) .....Greenville, S. C.
THOMAS E. SKELTON, JR. (3) .....Clemson, S. C.
CATHERINE T. SKINNER (1) .....Greenville, S. C.
ELIZABETH J. SKINNER (1) .....Clemson, S. C.

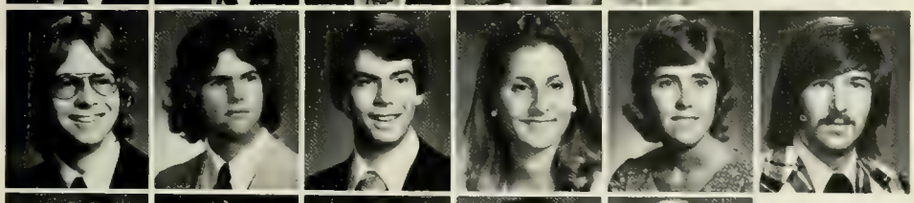

ROLAND L. SKINNER (3) .....Florence, S. C.
ERIK D. SKOW (1) .....Florence, S. C.
MITCH SLADE (3) .....Edgefield, S. C.
ELIZABETH G. SLATTERY (3) .....Greenville, S. C.
SANDRA L. SLICE (3) .....Newberry, S. C.
CHEVIS R. SLIGH (3) .....Ninety Six, S. C.

MYRA S. SMALL (2) .....Columbia, S. C.
SUSAN LYNN SMALLEY (2) .....Williamston, S. C.
ALTON O. SMITH, JR. (1) .....Sumter, S. C.
ANDREW C. SMITH (3) .....Charleston, S. C.
ANDREW M. SMITH (1) .....Newberry, S. C.

BRIAN B. SMITH (3) .....Orangeburg, S. C.
CATHY ANN SMITH (3) .....Anderson, S. C.
CHARLES E. SMITH (1) .....Columbia, S. C.
CHARLES F. SMITH (2) .....Gaffney, S. C.
CHARLES H. SMITH (1) .....Delaware, Ohio
CLAUDIA V. SMITH (3) .....Wagener, S. C.

DAVID W. SMITH (2) .....Hartsville, S. C.
DON A. SMITH (3) .....Williston, S. C.
GENE H. SMITH (1) .....Greenville, S. C.
GEORGETTE SMITH (3) .....Columbia, S. C.
GLEN P. SMITH (1) .....Columbia, S. C.

HARRIET E. SMITH (3) .....Anderson, S. C.
JAMES S. SMITH (1) .....McGuire AFT, N. J.
JOHN W. L. SMITH (3) .....N. Augusta, S. C.
JOSEPH A. SMITH (2) .....Anderson, S. C.
LAURA R. SMITH (1) .....Virginia
LESLIE M. SMITH (3) .....Ft. Lauderdale, Fla.

LINDA K. SMITH (3) .....Clemson, S. C.
MARTHA L. SMITH (3) .....Mauldin, S. C.
MICHAEL W. SMITH (3) .....Pickens, S. C.
PATRICIA J. SMITH (1) .....Clemson, S. C.
PHILLIP H. SMITH (2) .....Greer, S. C.

RAYMOND T. SMITH (1) .....Pelzer, S. C.
ROBERT E. SMITH (2) .....Florence, S. C.
ROGER D. SMITH (3) .....Spartanburg, S. C.
SALLI SMITH (2) .....Winnsboro, S. C.
SAMUEL H. SMITH, JR. (2) .....Charleston, S. C.
SANDRA L. SMITH (2) .....Spartanburg, S. C.

SUSANNAH W. SMITH (2) .....Ridge Springs, S. C.
TERRI L. SMITH (3) .....Miami, Fla.
THOMAS E. SMITH (3) .....Columbia, S. C.
THOMAS G. SMITH (3) .....Greenville, S. C.
THOMAS W. SMITH (3) .....Greenville, S. C.
TONY R. SMITH (2) .....Honea Path, S. C.

VINCENT D. SMITH (3) .....Bethune, S. C.
VERNON C. SMITH (3) .....Huntersville, S. C.
MICHAEL L. SMITHWICK (1) .....Raleigh, N. C.
JULIUS A. SMOAK (3) .....Bowman, S. C.
KERNEY D. SMOAK (1) .....Branchville, S. C.

MARY SMOAK (2) .....Miami, Fla.
JOSEPH B. SMYTH (3) .....Charleston, S. C.
PAUL F. SMYTH (1) .....Charleston, S. C.
KEITH O. SNELGROVE (2) .....W. Columbia, S. C.
ANNE M. SNIPES (2) .....Central, S. C.
GEORGE D. SNIPES (1) .....Lancaster, S. C.

ROBERT S. SNIPES (1) .....Belton, S. C.
CAROLINE F. SNODDY (1) .....Clemson, S. C.
CHARLES G. SNOW (1) .....Clover, S. C.
CHESTER E. SNYDER (2) .....Greenville, S. C.
JOHN O. SNYDER (2) .....Columbia, Md.

LUANNE SNYDER (2) .....Hartwell, Ga.
TINA J. SOSEBEE (2) .....Charleston Hts., S. C.
NANCY E. SOUTHERLIN (2) .....Taylors, S. C.
THOMAS R. SOUTHERS (3) .....Greenville, S. C.
MARIAM S. SOWELL (3) .....Lancaster, S. C.
NANCY R. SOWERS (2) .....Atlanta, Ga.

RICHARD J. SPAHR (1) .....Cincinnati, Ohio
MIRIAM E. SPANN (1) .....Sumter, S. C.
JAMES D. SPARKMAN (2).....Hopkins, S. C.
TANYA A. SPEARMAN (1) .....Greenville, S. C.
WILLIAM E. SPEARMAN (3) .....Chappells, S. C.
CARL G. SPEER (3).....New Orleans, La.

HEIDI M. SPEISSEGGER (2) .....Charleston, S. C.
CHESTER S. SPELL (2) .....Savannah, Ga.
THOMAS R. SPENCER (1) .....Sumter, S. C.
GREGORY T. SPIRES (3).....Conway, S. C.
REBECCA L. SPIRES (1).....Anderson, S. C.

ROBERT K. SPIRES (3) .....Barnwell, S. C.
STEVEN T. SPIRES (1) .....Bristol, Va.
JAMES T. SPIVEY (3) .....Chapin, S. C.
PAMELA S. SPOTTS (1).....Sumter, S. C.
CAROL M. SPROTT (3).....Sumter, S. C.
DAVID R. SPROUSE (2) .....Clover, S. C.

JUDITH R. SQUIRES (2) .....Latta, S. C.
WANDA E. SQUIRES (3).....Myrtle Beach, S. C.
JULIAN D. STACK (2).....Taylors, S. C.
WILLIAM H. STACY (1) .....Meggett, S. C.
CATHY A. STALCUP (2) .....Seneca, S. C.

CHARLES J. STANCIL (3) .....Wagener, S. C.
PATRICIA A. STANFORD (1) .....St. Augustine, Fla.
GLORIA D. STANSELL (2) .....Pickens, S. C.
LEX W. STAPLETON (2) .....Greenville, S. C.
PAMELA J. STAPLETON (2).....Summerville, S. C.
SUZANNE B. STATON (2).....Orlando, Fla.

DANIEL M. STEADLEY (2) .....Charleston, S. C.
DAVID S. STEELE (2) .....Tulsa, Okla.
H. DAVID STEELE (3) .....Lexington, S. C.
PENELOPE R. STEEN (1) .....Lancaster, S. C.
NICK W. STEGALL (3) .....Clemson, S. C.

STANLEY W. STEGALL (1) .....Greenville, S. C.
JOHN A. STEHMEYER (1) .....Charleston, S. C.
JULI E. STEPHENS (1).....Greenville, S. C.
ROGER E. STEPHENS (1).....Ninety Six, S. C.
KATHY J. STEVENS (2).....Spartanburg, S. C.
PAMELA K. STEVENS (3) .....Taylors, S. C.

SANDRA J. STEVENS (1) .....W. Columbia, S. C.
KEITH C. STEVENSON (1).....Seneca, S. C.
JAMES R. STEVENSON (1).....Hanahan, S. C.
PAMELA STEWART (3) .....Ft. Pierce, Fla.
RANDALL S. STEWART (2) .....Greenwood, S. C.

FRANK W. STIFF (1) .....Salem, Va.
DANNY H. STILL (1) .....Barnwell, S. C.
DAVID H. STILL (1) .....Blackville, S. C.
KENNETH L. STILL (2) .....Greer, S. C.
SHERON A. STILL (1) .....Chapin, S. C.
EARL M. STILLINGER (1) .....Orangeburg, S. C.

CLARENCE L. STOGNER (3) .....Hartsville, S. C.
REBECCA B. STOGNER (1).....Hartsville, S. C.
JIMMY L. STOKES (1) .....Pendleton, S. C.
JOHN W. STOKES (3) .....Columbia, S. C.
BARRY L. STONE (1) .....Greenville, S. C.

CHARLENE STONE (3) .....N. Augusta, S. C.
DAVID R. STONE (1) .....Greenville, S. C.
JIM STONE (2).....Ware Shoals, S. C.
NENA C. STONE (3) .....Ware Shoals, S. C.
SAMUEL R. STONE (3) .....Chester, S. C.
THOMAS E. STONE (1) .....Clarks Hill, S. C.

JOHN C. STONEY (3) .....Summerville, S. C.
MARY O. STOUDENMIRE (1) .....Orangeburg, S. C.
TRINA B. STOUDENMIRE (1) .....Pendleton, S. C.
JEFFREY W. STOUT (1) .....Isle of Palms, S. C.
SANDRA J. STOWE (1) .....Belmont, N. C.
JAMES W. STRAWHORN (1) .....Honea Path, S. C.

WILLIAM F. STRICKLAND (1) .....Nichols, S. C.
CYNTHIA J. STRODE (1) .....Avon, Conn.
EDWIN M. STROM (2) .....Edgefield, S. C.
PAMELA L. STROM (3).....Spartanburg, S. C.
REBECCA A. STROM (2) .....McCormick, S. C.

WILSON L. STROM (3).....Edgefield, S. C.
LYNN C. STRONG (2) .....Craftsbury Commons, Vt.
BRADLEY H. STROUD (3).....Columbia, S. C.
BETTY A. STROUP (1) .....Atlanta, Ga.
SUSAN R. STROUP (3) .....Gastonia, N. C.
ELIZABETH J. STROUPE (1) .....Stanley, N. C.

RANDOLPH P. STROUPE (1) .....Spartanburg, S. C.
CHARLES A. STUART, JR. (3) .....Columbia, S. C.
RAYMOND L. STUBBLEFIELD (3)....Greenville, S. C.
ANGIE E. STUBBS (1) .....Greenville, S. C.
JUDITH M. STUBBS (1) .....Sumter, S. C.
DWIGHT C. STUCKEY (3) .....Hartsville, S. C.

EMIL STUDINKA (3) .....Aiken, S. C.
KATHY A. STUKES (1) .....Hartsville, S. C.
KATHRYN S. STULTZ (1) .....Atlanta, Ga.
JOHN K. STURMAN (3) .....St. Clair, Pa.
CHRISTOPHER M. SUBLETTE (1) .....Shalimar, Fla.

JOSEPH S. SUBLETTE (1) .....Sumter, S. C.
FRANCES A. SUDDETH (3) .....Clinton, S. C.
BARBARA L. SUDDETH (3) .....Easley, S. C.
DARRELL A. SUDDETH (3) .....Duncan, S. C.
GEORGE E. SUGGS (3) .....Columbia, S. C.
JAMES W. SUGGS (1) .....Greenville, S. C.

JANET L. SULLIVAN (1) .....Walhalla, S. C.
PEGGY A. SULLIVAN (2) .....Greenville, S. C.
ROBERT W. SULLIVAN (3) .....Laurens, S. C.
MARTHA M. SUMAN (3) .....Clemson, S. C.
GARY W. SUMEREL (1) .....Laurens, S. C.
MARGARET J. SUMNER (2) .....Rock Hill, S. C.

BRETT A. SUNDERLAND (1) .....Atlanta, Ga.
JOHN C. SURATT (2) .....Wilmington, Del.
BRIAN L. SUTTON (1) .....Clarkesville, Ga.
GLENN A. SUTTON, III (2) .....Ft. Pierce, Fla.
THOMAS D. SUTTON (2) .....Charleston, S. C.

ROBERT A. SUTTON (1) .....Greenville, S. C.
JANE Q. SWEENEY (2) .....Indianapolis, Ind.
TROY D. SWEENOR (3) .....Mt. Pleasant, S. C.
ROBERT D. SWINDOLL (1) .....Taylors, S. C.
HARRY L. SWYGERT (2) .....Columbia, S. C.
RENEÉ L. SWYGERT (2) .....Anderson, S. C.

V. MARYANN SWYGERT (1) .....Lexington, S. C.
JOHN H. TABOR (2) .....Greenville, S. C.
NANCY E. TALBOT (3) .....Columbia, S. C.
SHARON L. TALLEY (1) .....Easley, S. C.
DEBORAH D. TANNER (3) .....Sumter, S. C.

JAMES B. TANNER (3) .....Hemingway, S. C.
JIM B. TANKERSLEY (1) .....Greenville, S. C.
BEVERLY L. TATE (3) .....Taylors, S. C.
STEVE B. TATE, JR. (2) .....Mauldin, S. C.
DANIEL J. TAUBER (2) .....Curaco-Neth-Antilles
KENNETH J. TAW (3) .....Baldwin, N. Y.

ALVIN A. TAYLOR (3) .....Mullins, S. C.
ARTHUR M. TAYLOR, III (1) .....Columbia, S. C.
CATHERINE L. TAYLOR (2) .....Columbia, S. C.
CONNIE G. TAYLOR (1) .....Laurens, S. C.
DAVID W. TAYLOR (1) .....Easley, S. C.

DONALD F. TAYLOR (3) .....Laurens, S. C.
DOUGLAS S. TAYLOR (1) .....Petersburg, Va.
FRANKLIN W. TAYLOR (2) .....Morristown, Tenn
GERALD R. TAYLOR (1) .....Ware Shoals, S. C.
HILDA A. TAYLOR (2) .....Simpsonville, S. C.
JACK Z. TAYLOR (2) .....Greenwood, S. C.

JOHN M. TAYLOR (3) .....Piedmont, S. C.
LAWRENCE M. TAYLOR (1) .....Columbia, S. C.
LINDA K. TAYLOR (3) .....Columbia, S. C.
MAXINE TAYLOR (2) .....Columbia, S. C.
RICHARD A. TAYLOR (2) .....Ware Shoals, S. C.

RICHARD B. TAYLOR (2) .....Charleston, S. C.
THOMAS C. TAYLOR (1) .....Stone Mountain, Ga.
THAMA A. TEAGUE (1) .....Columbia, S. C.
JON B. TEMPLETON (2) .....Greenwood, S. C.
WILLIAM R. TEMPLETON (1) .....Rock Hill, S. C.
WINDY I. TEMPLETON (3) .....Greer, S. C.

JOHN B. TENNEY (1) .....Wayne, Pa.
ALAN M. TEWKESBURY, JR. (2) .....Aiken, S. C.
CHARLES O. THEO (3) .....Spartanburg, S. C.
PAUL M. THIGPEN (3) .....Greenwood, S. C.
BRUCE W. THOMAS (2) .....St. George, S. C.

RICHARD E. THOMAS (3) .....Greenville, S. C.
RODNEY T. THOMAS (3) .....Anderson, S. C.
ROSANNE W. THOMAS (1) .....Columbia, S. C.
SHAROL L. THOMAS (1) .....Greenwood, S. C.
SUSAN B. THOMAS (2) .....Columbia, S. C.
TOBY THOMAS (2) .....Atlanta, Ga.

GEORGE H. THOMASON (2) .....Charleston, S. C.
MICHAEL M. THOMASON (3) .....Spartanburg, S. C.
BARBARA L. THOMPSON (2) .....Greenville, S. C.
CHARLES G. THOMPSON (3) .....Honea Path, S. C.
CLIFFORD C. THOMPSON (1) .....Greenville, S. C.
J. BRADFORD THOMPSON (2) .....Highstown, N. J.

JESSIE L. THOMPSON (2) .....Knoxville, Tenn.
JOHN F. THOMPSON (2) .....Rock Hill, S. C.
JUDITH L. THOMPSON (2) .....Orangeburg, S. C.
KIMBERLY A. THOMPSON (1) .....Spartanburg, S. C.
LEE E. THOMPSON (1) .....Camden, S. C.

LINDA M. THOMPSON (3) .....Cheraw, S. C.
TEMPIE C. THOMPSON (1) .....Conway, S. C.
TONY E. THOMPSON (1) .....Hodges, S. C.
TRUDY A. THOMPSON (1) .....Camden, S. C.
ANNE C. THORNTON (2) .....Spartanburg, S. C.
GARY S. THORNTON (1) .....Jackson, S. C.

JAMES A. THRAILKILL (2) .....Cheraw, S. C.
DARYL F. THREADGILL (3) .....Cheraw, S. C.
BOBBY R. THREATT (1) .....Rock Hill, S. C.
DAVID F. THURSTON (2) .....Saddle River, N. J.
MICHAEL B. TILLER (3) .....Mayesville, S. C.

JOHN S. TIMMERMAN (1) .....Edgefield, S. C.
PATRICIA D. TIMMERMAN (2) .....Edgefield, S. C.
JOE M. TIMMONS (2) .....Greenville, S. C.
CYNTHIA F. TIMMS (3) .....Anderson, S. C.
WILLIAM M. TINDAL (3) .....Columbia, S. C.
JULIA J. TINSLEY (3) .....Easley, S. C.

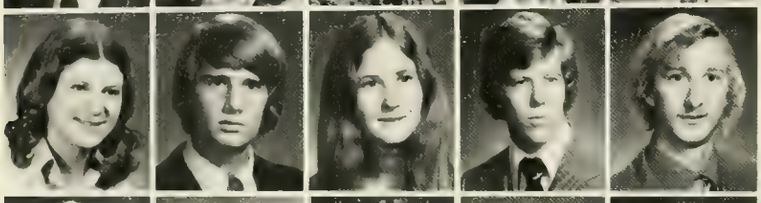

MARY H. TINSLEY (3) .....Florence, S. C.
ROBERT W. TINSLEY (1) .....Fountain Inn, S. C.
ANN D. TODD (2) .....Camden, S. C.
JAMES I. TODD (2) .....Greenwood, S. C.
HOWARD M. TOLLEY (3) .....Bethesda, Md.

JACKIE M. TOLLISON (2) .....Greenville, S. C.
RUSTY W. TOMPKINS (1) .....Summerville, S. C.
KATHLEEN A. TOMSUCK (2) .....Greenville, S. C.
WENDY J. TOOLE (1) .....Greenville, S. C.
AUSTIN J. TOTHACER (2) .....Columbia, S. C.
FREDERICK W. TOULMIN (1) .....Dallas, Texas

CYNTHIA Y. TORRES (3) .....Ridgeland, S. C.
THOMAS K. TOWE (2) .....Spartanburg, S. C.
WILLIAM E. TRADO (1) .....Anderson, S. C.
ESTHER M. TRAMMEL (1) .....Duncan, S. C.
HARRISON F. TRAMMELL (1) .....Greer, S. C.

WILLIAM R. TRAYLOR (3) .....Winnsboro, S. C.
JANET H. TRAYNHAM (3) .....Greenville, S. C.
MARY B. TRIMBLE (1) .....Tallahassee, Fla.
FRED A. TRIPLETT (3) .....Chester, S. C.
VIRGINIA L. TRIPOD (3) .....Atlanta, Ga.
MARY D. TRIPP (2) .....Piedmont, S. C.

SUZANNE TROTTER (3) .....Saluda, S. C.
CAROLYN TRUESDALE (3) .....Greenville, S. C.
WILLIAM C. TRUESDALE (3) .....Lugoff, S. C.
M. SUSAN TRUETT (2) .....Manning, S. C.
CALVIN R. TRUSSELL (2) .....Walterboro, S. C.

JOSEPH R. TRUSSELL (3) .....Hanahan, S. C.
GLENDA L. TUCK (1) .....Greer, S. C.
LOUIE D. TUCKER (3) .....Calhoun Falls, S. C.
ROBIN L. TUCKER (3) .....Easley, S. C.
STEPHEN W. TUCKER (3) .....Charlotte, N. C.
THOMAS E. TUCKER (2) .....Greenville, S. C.

MICHAEL H. TULLE (3) .....Columbia, S. C.
GUY A. TUMBLIN (2) .....Clinton, S. C.
HALL TURNER, JR. (2) .....Camden, S. C.
JAMES A. TURNER (3) .....Tampa, Fla.
JOHN W. TURNER (3) .....Gaffney, S. C.
MARILYN M. TURNER (2) .....Edgefield, S. C.

SALLY A. TURNER (3) .....Gaffney, S. C.
STANLEY C. TURNER (3) .....Greenville, S. C.
TIMOTHY TURNER (3) .....Batesburg, S. C.
L. ELIZABETH TUTTLE (2) .....Columbia, S. C.
MICHAEL P. TYLEE (2) .....Charleston Hgts., S. C.

LARRY V. TYREE (1) .....Camden, S. C.
ROSALYN A. TYSON (1) .....Orangeburg, S. C.
DAVID A. ULMER (1) .....Brunson, S. C.
FRED F. ULMER (3) .....Orangeburg, S. C.
WILLIAM D. ULMER (3) .....Islandton, S. C.
CALHOUN W. UMPHLETT (3) .....Summerville, S. C.

ROBERT UNSER (1) .....Hampton, S. C.
MICHAEL S. UPTON (3) .....Piedmont, S. C.
DEBORAH A. VAIDA (1) .....Elgin, S. C.
CONSTANCE E. VAIGNEUR (3) .....Jackson, S. C.
DAWN E. VAUL (2) .....Greenville, S. C.

CHRISTY M. VANKIRK (3) .....Bethesda, Md.
DAVID B. VANMATRE (3) .....Annandale, Va.
MARY J. VAUGHAN (3) .....Liberty, S. C.
BARBARA L. VAUGHN (1) .....Canfield, Ohio
ROBERT A. VAUGHN (2) .....Greenville, S. C.
GLENN M. VEHORN (1) .....Greenville, S. C.

RALPH N. VICK (3) .....Alision, N. Y.
ROBERT L. VICKERY (3) .....Clemson, S. C.
FLOYD D. VINSON (1) .....Camden, S. C.
MARY R. VISSAGE (1) .....Greenville, S. C.
ALISABETH VOGEL (1) .....Clemson, S. C.
TERRY W. VOLLNOGLE (2) .....Greenville, S. C.

ERNEST C. VON HARTEN (2) .....Beaufort, S. C.
DENNIS W. WADDELL (3) .....Woodruff, S. C.
HAROLD S. WADE (1) .....Camden, S. C.
VERNON D. WADE, JR. (3) .....Greer, S. C.
STEVEN M. WAGNER (2) .....Greenville, S. C.

CAROLYN E. WAHLY (1) .....Ft. Mill, S. C.
FRIEDA B. WALD (2) .....Clemson, S. C.
RONALD D. WALD (3) .....Clemson, S. C.
BRIAN F. WALDREP (1) .....Greenwood, S. C.
MARGARET E. WALDREP (2) .....Greenville, S. C.
LARRY D. WALDROP (2) .....Anderson, S. C.

PEGGY J. WALDROP (1) .....Greenville, S. C.
ROBERT J. WALDROP (1) .....Hanahan, S. C.
THOMAS A. WALDROP (1) .....Hanahan, S. C.
RHONDA L. WALFIELD (3) .....Walterboro, S. C.
CECIL M. WALKER (3) .....Sumter, S. C.

JAMES C. WALKER (1) .....Grand Rapids, Mi.
JOYCELYN WALKER (3) .....Greenwood, S. C.
LINDA W. WALKER (3) .....Myrtle Beach, S. C.
MICHAEL E. WALKER (3) .....Anderson, S. C.
PATRICIA WALKER (3) .....Cayce, S. C.
PATRICK T. WALKER (3) .....Spartanburg, S. C.

WILLIAM H. WALKER (3) .....Clemson, S. C.
WILLIAM L. WALKER (1) .....Clinton, S. C.
BONNIE R. WALL (3) .....Newberry, S. C.
TOMMY T. WALL (3) .....Ridgeland, S. C.
JAMES M. WALLACE (3) .....Clemson, S. C.
TIMOTHY R. WALLACE (1) .....Saluda, S. C.

TERESA J. WALLEN (1) .....Spartanburg, S. C.
ROBERT B. WALSH (2) .....Vineland, N. J.
CHARLES R. WALTERS (3) .....Lancaster, S. C.
ROBERT S. WALTERS (2) .....Ft. Lauderdale, Fla.
STEVEN E. WALTHER (1) .....Taylors, S. C.

DAVID L. WALTON (3) .....Clinton, S. C.
MICHELLE L. WAND (3) .....Sumter, S. C.
KENDALL W. WANNAMAKER (1) .St. Matthews, S. C.
BETH WARD (2) .....Lake City, S. C.
LYNDA P. WARD (1) .....Mullins, S. C.
WILLIAM W. WARDLAW (1) .....St. Matthews, S. C.

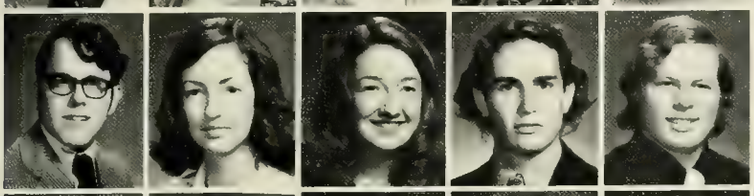

WALTER L. WARNOCK (2) .....Belton, S. C.
JANE WARREN (1) .....Pendleton, S. C.
PATTICIA L. WARREN (2) .....Pendleton, S. C.
RICHARD J. WATERHOUSE (1) .....Orlando, Fla.
CALVIN R. WATERS (1) .....Williamston, S. C.

VICKI J. WATERS (1) .....Florence, S. C.
BETH WATES (2) .....Edgefield, S. C.
CLEVE L. WATFORD (1) .....Lamar, S. C.
GLORIA A. WATKINS (3) .....Greenville, S. C.
JAN M. WATKINS (1) .....Leesville, S. C.
MATTHEW J. WATKINS (2) .....Clemson, S. C.

NORMAN R. WATKINS, JR. (3) .....Chapin, S. C.
SUSAN H. WATKINS (2) .....Greenville, S. C.
THOMAS J. WATKINS (3) .....Anderson, S. C.
WILLIAM B. WATKINS (1) .....Anderson, S. C.
BARBARA F. WATSON (1) .....Camden, S. C.

BLAKE T. WATSON (3) .....Bishopville, S. C.
CAROL W. WATSON (3) .....Charleston, S. C.
CYNTHIA A. WATSON (3) .....Greenville, S. C.
GAYLE E. WATSON (3) .....Greenville, S. C.
CHARLES E. WARMER (2) .....Greenwood, S. C.
LARRY D. WATSON (1) .....Bradley, S. C.

LYLE S. WATSON (3) .....Mauldin, S. C.
STUART B. WATSON (3) .....Batesburg, S. C.
JOSEPH D. WATT (3) .....Rock Hill, S. C.
RONALD L. WATT (1) .....Columbia, S. C.
FLO WATTERS (1) .....Spartanburg, S. C.

STEVEN D. WEATHERS (1) .....Laurens, S. C.
TALULA R. WEATHERS (1) .....Bowman, S. C.
ROY E. WEAVER (3) .....Seneca, S. C.
SUZANNE E. WEAVER (1) .....Morgantown, W. Va.
DEAN R. WEBB (3) .....Lake City, S. C.
SYLVIA B. WEBB (1) .....Dunwoody, Ga.

DOUGLAS H. WEBSTER (1) .....Greenville, S. C.
ELIZABETH A. WEBSTER (2) .....Atlanta, Ga.
JAN J. WECHSLER (3) .....Hampton, S. C.
GINGER L. WEHOUNT (3) .....Clinton, S. C.
HALBERT C. WEILL (3) .....Bennettsville, S. C.

SHAROL L. WEIR (1) .....Hanahan, S. C.
THOMAS H. WEIR (1) .....Winnsboro, S. C.
JOE W. WELBORN (2) .....Mauldin, S. C.
KARL S. WELDON (3) .....Columbia, S. C.
NANCY L. WELDON (1) .....Columbia, S. C.
EVELYN L. WELLS (2) .....Columbia, S. C.

JOHN C. WELLS (3) .....Bennettsville, S. C.
HOWARD J. WELLS (2) .....Irmo, S. C.
RAYMOND E. WELLS (2) .....Manning, S. C.
VANESSA A. WELLS (1) .....Darlington, S. C.
CHARLES M. WELSH (3) .....Chesterfield, S. C.
TERESA J. WELSH (3) .....Bishopville, S. C.

STEVEN R. WELTER (2) .....Clemson, S. C.
ROBERT M. WERNER (1) .....Hickory, N. C.
CARRIE J. WEST (1) .....Clemson, S. C.
DANIEL J. WEST (3) .....Smithtown, N. Y.
DAVID B. WEST (3) .....Piedmont, S. C.

DON L. WEST (1) .....Anderson, S. C.
JOHN S. WEST (1) .....Cassatt, S. C.
KAREN D. WEST (2) .....Piedmont, S. C.
MALANEY L. WEST (1) .....Columbia, S. C.
BONNIE K. WESTBURY (3) .....St. Matthews, S. C.
JANE L. WESTBURY (1) .....Columbia, S. C.

WILLIAM R. WESTFALL (3) .....Charleston, S. C.
WILLIAM A. WESTMORELAND (3) ...Lancaster, S. C.
DANLY P. WESTON (2) .....N. Augusta, S. C.
DANIEL J. WATERHALL (2) .....Orangeburg, S. C.
SUZANNE I. WHATLEY (3) .....Allendale, S. C.

CLIFFORD J. WHEELER (1) .....Allendale, N. J.
PATRICIA L. WHITAKER (1) .....Aiken, S. C.
DEBORAH S. WHITE (3) .....Troy, S. C.
JACQUE L. WHITE (3) .....Pendleton, S. C.
JAMES E. WHITE (1) .....Aiken, S. C.
MELBA L. WHITE (2) .....Seneca, S. C.

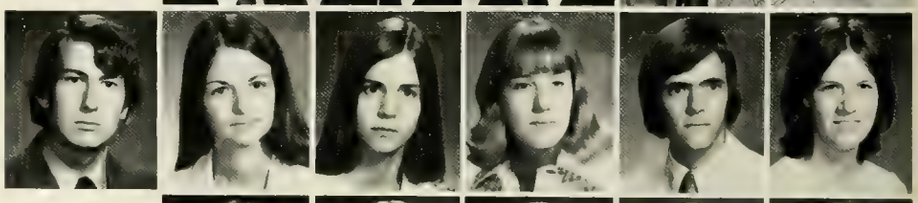

NANCY A. WHITE (2) .....Troy, S. C.
REBECCA L. WHITE (1) .....Seneca, S. C.
ROBERT L. WHITE (3) .....Dekalb, Ill.
RONALD C. WHITE (1) .....Fort Mill, S. C.
WILLIAM H. WHITE (1) .....Gainesville, Ga.

VICKIE L. WHITEN (2) .....Anderson, S. C.
DEBORAH J. WHITESIDE (3) .....Gaffney, S. C.
RICHARD W. WHITESIDE (2) .....Mobile, Ala.
GEORGE P. WHITESIDES (3) .....Chester, S. C.
ROYCE N. WHITESIDES (1) .....Chester, S. C.
JAMES L. WHITFIELD, JR. (1) .....Marietta, S. C.

NANN WHITFIELD (3) .....Anderson, S. C.
LILLIAN A. WHITLEY (1) .....Bennettsville, S. C.
SANDRA L. WHITLEY (2) .....Bennettsville, S. C.
L. DIANE WHITMIRE (1) .....Pendleton, S. C.
SHARON M. WHITMIRE (3) .....Salem, S. C.
GREGORY S. WHITT (1) .....Anderson, S. C.

EMMETT E. WICKER (2) .....Prosperity, S. C.
EDWARD L. WIEDEMANN (3) .....Columbia, S. C.
HENRY L. WIENGES (3) .....St. Matthews, S. C.
JAMES M. WIETERS (1) .....Charleston, S. C.
GEORGE J. WILDS (1) .....Hartsville, S. C.

ALAN P. WILKES (1) .....Bethel Park, Pa.
JENNIE N. WILKES (2) .....Chester, S. C.
MARGARET G. WILKES (3) .....Clinton, S. C.
PHILIP C. WILKINS (2) .....Blacksburg, S. C.
DONALD M. WILLETT (2) .....Hamberg, N. Y.
BENJAMIN WILLIAMS (3) .....Salley, S. C.

BEVERLY D. WILLIAMS (2) .....Greenville, S. C.
C. DIANNE WILLIAMS (3) .....Athens, Ga.
CHARLES W. WILLIAMS (3) .....Pendleton, S. C.
DAVID K. WILLIAMS (3) .....Spartanburg, S. C.
DEBRA K. WILLIAMS (3) .....Easley, S. C.

ELIZABETH C. WILLIAMS (2) .....Easley, S. C.
FONDA WILLIAMS (2) .....Seneca, S. C.
FRANK A. WILLIAMS (1) .....Greenville, S. C.
GEORGE E. WILLIAMS (1) .....Lancaster, S. C.
JESSICA C. WILLIAMS (1) .....Inman, S. C.
LEONARD A. WILLIAMS (2) .....Anderson, S. C.

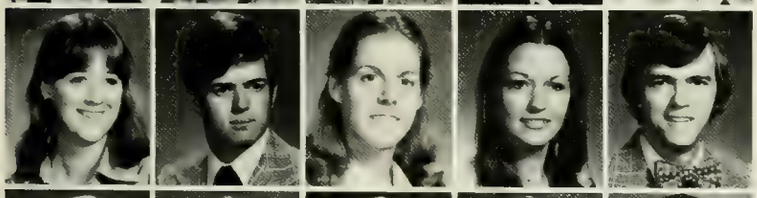

MARGARET S. WILLIAMS (2) .....Greenville, S. C.
MARK M. WILLIAMS (3) .....Spartanburg, S. C.
PAULA D. WILLIAMS (1) .....Florence, S. C.
RITA K. WILLIAMS (2) .....Edgefield, S. C.
SAMUEL D. WILLIAMS (3) .....Orangeburg, S. C.

SHARON L. WILLIAMS (1) .....N. Augusta, S. C.
THOMAS W. WILLIAMS (1) .....Summerville, S. C.
TIMOTHY J. WILLIAMS (1) .....Laurens, S. C.
TRENA L. WILLIAMS (3) .....Salley, S. C.
WALTER L. WILLIAMS (3) .....Greenville, S. C.
GREGORY E. WILLIAMSON (1) .....Anderson, S. C.

M. LEIGH WILLIAMSON (3) .....Charleston, S. C.
DEBORAH J. WILLIS (1) .....Aiken, S. C.
KATHY M. WILLIS (1) .....Clemson, S. C.
REBECCA WILLIS (3) .....Aiken, S. C.
SAMUEL M. WILLIS, JR. (3) .....Clemson, S. C.

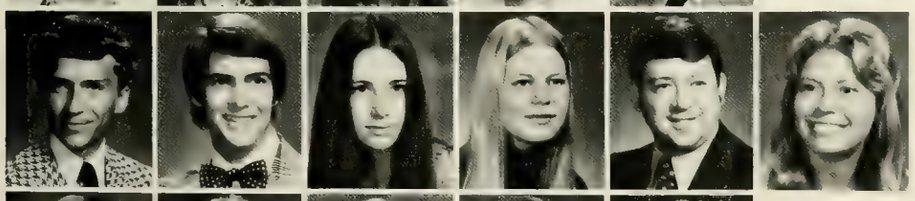

NELSON D. WILLOUGHBY (1) .....Scranton, S. C.
BERKELEY B. WILSON (2) .....Columbia, S. C.
CAROL S. WILSON (1) .....Spartanburg, S. C.
CINDY S. WILSON (3) .....Greenville, S. C.
DAVID D. WILSON (3) .....Toccoa, Ga.
DEBRA K. WILSON (2) .....Inman, S. C.

DENNIS F. WILSON (3) .....Highlands, N. C.
DIXIE L. WILSON (3) .....Walhalla, S. C.
JOHN L. WILSON (1) .....Spartanburg, S. C.
JOHN W. WILSON (1) .....Conway, S. C.
KATHLEEN A. WILSON (3) .....Camden, S. C.

KIRK A. WILSON (2) .....Easley, S. C.
MARILYN J. WILSON (3) .....Spartanburg, S. C.
PAMELA J. WILSON (1) .....Charlotte, N. C.
PAUL D. WILSON (3) .....Dillon, S. C.
PHILIPP D. WILSON (2) .....Spartanburg, S. C.
REBECCA J. WILSON (3) .....Chester, S. C.

RONALD D. WILSON (1) .....Hampton, S. C.
STEPHEN D. WILSON (3) .....Clemson, S. C.
RONALD P. WINBURN (2) .....Patrick, S. C.
ALAN M. WIND (3) .....Taylors, S. C.
GORDON W. WINDHAM (2) .....Columbia, S. C.
RENEÉ V. WINDHAM (3) .....Bennettsville, S. C.

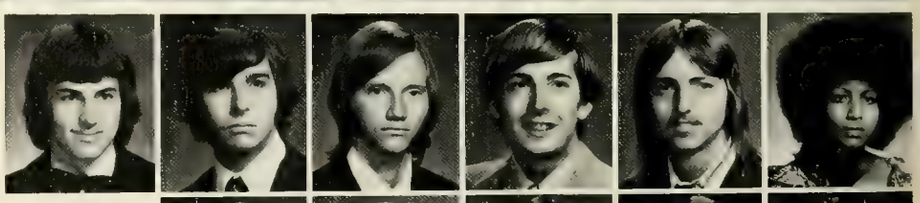

JOSEPH R. WINGARD (2) .....Lexington, S. C.
RICHARD L. WINGARD (3) .....Lexington, S. C.
ANN G. WINN (2) .....Donalds, S. C.
SARAH G. WINN (2) .....McCormick, S. C.
ALLEN B. WISE (1) .....Columbia, S. C.

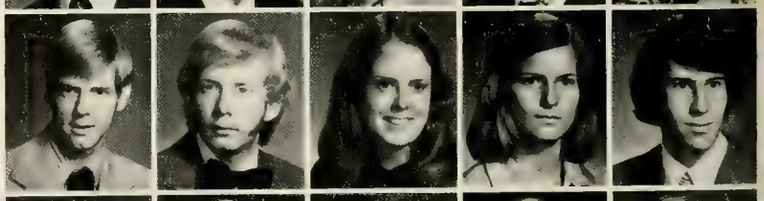

BEVERLY L. WISE (1) .....Asheville, N. C.
MARY E. WISE (3) .....Columbia, S. C.
MARTHA E. WOFFORD (2) .....Anderson, S. C.
SAMUEL H. WOFFORD, III (2) .....Inman, S. C.
CYNTHIA A. WOLFE (1) .....Spartanburg, S. C.
FREDERICK G. WOLFE (3) .....Orangeburg, S. C.

HENRY D. WOLFE (3) .....Florence, S. C.
JOHN L. WOOD (1) .....Edgefield, S. C.
STEVEN A. WOOD (1) .....Spartanburg, S. C.
THURMA R. WOOD (2) .....Spartanburg, S. C.
WALLACE B. WOOD (3) .....Parksville, S. C.

CAROL J. WOODHAM (3) .....Hartsville, S. C.
ALFRED B. WOODHEAD (1) .....Baltimore, Md.
MICHELE R. WOODS (3) .....Atlanta, Ga.
TRACY N. WOOLSEY (1) .....Elloree, S. C.
ROSE WOOSLEY (1) .....Charleston, S. C.
VIRGINIA G. WOOTEN (1) .....Hopkins, S. C.

FRANK S. WORKMAN (2) .....Rock Hill, S. C.
WILLIAM M. WORKMAN (1) .....Holly Hill, S. C.
JULIE J. WORLEY (1) .....Eustis, Fla.
MARGARET K. WORLEY (3) .....Aiken, S. C.
DAVID A. WRIGHT (2) .....Columbia, S. C.
KATHRYN C. WRIGHT (2) .....Woodstown, N. J.

LEAH B. WRIGHT (1) .....Farifax, Va.
STEVEN L. WRIGHT (2) .....Long Valley, N. J.
WILLIAM C. WRIGHT (3) .....Pendleton, S. C.
PAMELA K. WYATT (1) .....Walhalla, S. C.
SUSAN A. WYATT (2) .....W. Union, S. C.

ELIZABETH B. WYLIE (1) .....Lancaster, S. C.
LINDA H. WYNDHAM (3) .....Moncks Corner, S. C.
VANESSA G. WYNN (3) .....Laurens, S. C.
LAURA E. WYSE (1) .....Inman, S. C.
CAROL S. YARBOROUGH (1) .....Fort Mill, S. C.
NANCY E. YARID (1) .....Seneca, S. C.

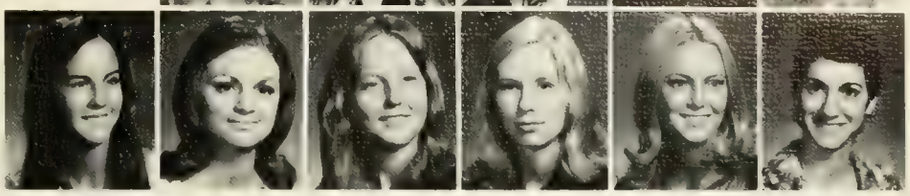

CATHY YOST (1) .....Greenville, S. C.
C. BELL YOTE (1) .....San Diego, Ca.
DAVID C. YOUNG (2) .....Cassatt, S. C.
MICHAEL C. YOST (3) .....Greenville, S. C.
DUSTY W. YOUNG (1) .....Iva, S. C.
GAIL E. YOUNG (3) .....Piedmont, S. C.

JETTIE M. YOUNG (3) .....Clinton, S. C.
STEVEN C. YOUNG (2) .....Silver Springs, Md.
SUZANNE S. YOUNG (1) .....Rock Hill, S. C.
TERRY W. YOUNG (1) .....Honea Path, S. C.
THOMAS A. YOUNG (3) .....Anderson, S. C.

WILLIAM D. YOUNG (3) .....Kinards, S. C.
MARC A. ZOGARA (1) .....Pittsford, N. Y.
BOB H. ZANDER (3) .....Colts Neck, N. J.
VALERIE J. ZEAGER (1) .....Williamston, S. C.
CATHERINE L. ZEIGLER (3) .....Cayce, S. C.
EDWARD T. ZEIGLER (2) .....N. Augusta, S. C.

ADS

A chance for Clemson supporters
to buy space in TAPS
to advertise their wares and services.
Promoting interactions
between buyer and seller.
As students hurry to the bank
drugstores
or restaurants
where advertisers offer their services.

ADVERTISERS

American Enka 582
Anderson Auto Parts, Inc. 581
Bill Ballentine Motors, Inc. 580
Bankers Trust 584
Belk of Columbia 578
Bethea Distributing Co., Inc. 570
Bishopville Petroleum Co., Inc. 573
Borden, Inc. 567
John Brookshire's Music Machine 582
The R. L. Bryan Co. 563
C & S National Bank 576
Chicopee Manufacturing Co. 575
Clemson Jewelers 572
Clemson University Dining Service 585
Coburg Dairy 578
Coca-Cola Bottling Co. 568
Columbia Newspapers, Inc. 579
Dalton's Furniture and Carpet 577
Dobson's Hardware 564
Electric Cooperatives of S. C. 571
The Equitable Life Assurance Society 575
First-Citizens Bank & Trust Co. 568
Fort Hill Natural Gas 562
Gerrish Milliken Mill 584
The Greenville News 564
Harper's 573
Holiday Inn of Anderson 570
Home Building and Loan 564
Honda of Greenville 566
Imperial Manufacturing 572
International Paper Co. 573
Jacobs Manufacturing Co. 581
Kentucky Fried Chicken 576
J. B. Lacher, Inc. 564
Lynch Drug Co. 562
Martin Drug Co. 583
McTeer Real Estate Co. 576
Meyers-Arnold 562
Naley Construction Co. 577
Pet Dairy 581
Sears of Anderson 565
The Sherwin-Williams Co 565
Springs Mills, Inc. 567
Soil Consultants, Inc. 583
Sonoco Products Co. 574
J. P. Stevens and Company, Inc. 569
Sullivan Hardware Co. 562

Patrons

Ellison Realty Company
102 Shorecrest Drive
Clemson, South Carolina

The Clemson Scene
105 Sloan Street
Clemson, South Carolina

Fischer and Doran
Structural Engineers
8 Perimeter Center E.
Atlanta, Georgia

Steel Heddle
Greenville, South Carolina

Dr. Paul H. Latimer
530 Forest Dale Drive
Auburn, Alabama

Mr. Ed Beaman
Alumnus

LYNCH DRUG COMPANY ENCOURAGES YOU TO SUPPORT

THE CLEMSON LOYALTY FUND

LYNCH DRUG COMPANY

COLLEGE AVENUE

CLEMSON

THE ALUMNI ASSOCIATION

IPTAY

THE FIGHTING TIGERS
THIS IS YOUR INSTITUTION—SUPPORT IT IN EVERY WAY POSSIBLE

GAS

FOR THE BIG JOBS AROUND YOUR HOUSE

FORT HILL NATURAL GAS

DEVOE PAINTS AND VARNISHES

DEVOE

Distributed by

SULLIVAN HARDWARE COMPANY, INC.

206-08 S. Main St.

ANDERSON, S. C.

Serving this section since 1885

This publication

was printed by the

"House of Quality"

craftsmen in fine

commercial printing

since 1884.

The R. L. Bryan Company

Columbia · Florence · Charleston · Charlotte

STAY CLOSE TO CLEMSON!

As an alumnus of Clemson, its sports activities will always be a big part of you. They are a big part of THE GREENVILLE NEWS as is the rest of Clemson's life.

Stay closer to the campus, wherever you are, with The Greenville News. Thousands of your fellow alumni know its coverage of sports is the best.

You are told more than what happens and how much. Sports Editor Dan Foster, in his columns, and the members of his staff go beyond the score to tell you why things happened.

Stay close to Clemson, really close, with THE GREENVILLE NEWS!

DAN FOSTER
Sports Editor
The Greenville News

The Greenville News

HBL

HOME BUILDING AND LOAN

In Easley at East First Ave.
Town N' Country Plaza on Hwy. 123
in Liberty at 5 West Main St.
Clemson Hwy. 123
Lake View Plaza

Student Supplies
Lawn & Garden Supplies

DOBSON'S HARDWARE

AMERICAN HARDWARE DEALER

Serving the public for over 20 years
Our aim is to please and satisfy
your hardware needs

Picture Framing
Paint & Decoupage Supplies

If you don't see what you want,
ASK FOR IT!

Sears

. . . we've got ideas

. . . for the

Class of '75

PHONE 226-2461

718 N. MAIN ST. ANDERSON, S. C.

J. B. LACHER, INC.

Manufacturing Jeweler

23 College Street

GREENVILLE, S. C.

THE SHERWIN-WILLIAMS CO.

213 COLLEGE STREET

GREENVILLE, S. C.

PHONE: CE 5-3464

PHONE
"24-HONDA"

2019 WADE HAMPTON BLVD.
GREENVILLE, S. C.

Honda of Greenville

SALES - SERVICE - PARTS - ACCESSORIES

CHARLES "KEN" TAYLOR OWNER

Springs A Different Company

Employing 20,000 Carolinians
in textiles, and over 2,000
more people in frozen foods.
A company that's different in
many ways. Because it wants to be.

Executive Offices
Fort Mill, South Carolina 29715

Serving the Piedmont Area

meyers/arnold

Helping you in every way we know

McAlister Square
Greenville

Anderson Mall
Anderson

Better than anything!

BORDEN
Ice Cream

Sears

. . . we've got ideas

. . . for the

Class of '75

PHONE 226-2461

718 N. MAIN ST. ANDERSON, S. C.

Our annual statement:

Can Do

First·Citizens. SM

Member F.D.I.C. © 1973 First Citizens Bank & Trust Company

Check with Stevens!

J.P. Stevens is an international leader in the textile industry. The company has achieved its leadership through the talents of young and ambitious employees, who desired challenging careers in manufacturing, environmental control, merchandising, warehousing, and trucking.

Stevens employees enjoy excellent benefits which include hospitalization, major medical and life insurance, profit sharing, and advanced technical training. Check into a job with Stevens. The future of Stevens depends on young men and women like you, and you can have a great future with Stevens!

J. P. Stevens & Co., Inc.

An Equal Opportunity Employer

Holiday Inn®

OF ANDERSON

3025 NORTH MAIN STREET

ANDERSON, SOUTH CAROLINA

(803) 226-6051

130 GUEST ROOMS

SWIMMING POOL

COLOR TV

RESTAURANT

Banquet Facilities Up To 200

BETHEA DISTRIBUTING COMPANY, Inc.

Wholesale — Retail

TELEPHONE 774-9004 112 RAILROAD AVENUE
DILLON, SOUTH CAROLINA
29536

Alpheus V. Bethea, Jr. ('38) *President*

Thomas C. Bethea ('41) *Vice-President*

Osborne L. Wallace ('49) *General Manager*

Alpheus V. Bethea III ('64)

Thomas C. Bethea, Jr. ('70)

Serving Eastern North and South Carolina
Since 1946

Your concern
is ours too.
ELECTRIC COOPERATIVES
OF SOUTH CAROLINA

Imperial Mfg.

Division

United Greenfield

Group

TRW Inc.

You are never much more than an arm's length away from a product made by TRW

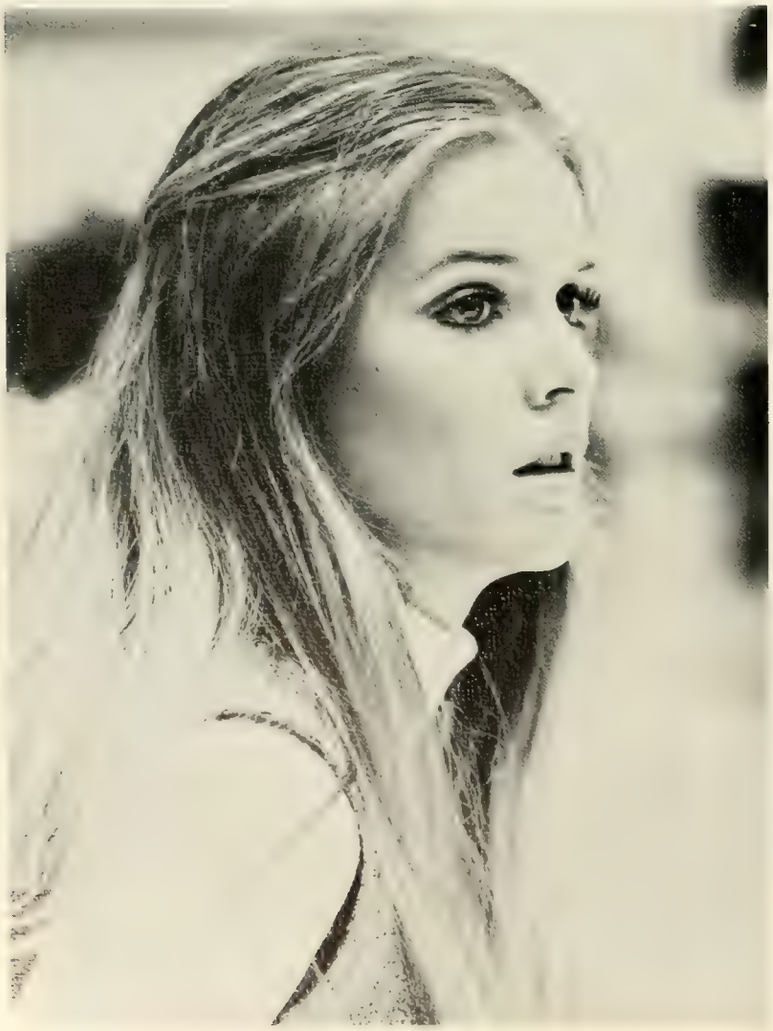

Clemson Jewelers

PRECIOUS STONES · DIAMONDS · FINE JEWELRY

MEMBER AGS AMERICAN GEM SOCIETY

REGISTERED JEWELER
CERTIFIED GEMOLOGIST

Accredited Gem Laboratory

102 COLLEGE AVENUE
CLEMSON, SOUTH CAROLINA
Phone (803) 654-5151

CONGRATULATIONS

1975 CLEMSON UNIVERSITY GRADUATES!

INTERNATIONAL PAPER COMPANY

NON-WOVEN PRODUCTS

421 GREENVILLE HIGHWAY
EASLEY, S. C. 29640
PHONE 803-859-2660

"CONSIDER INTERNATIONAL PAPER COMPANY IN YOUR FEATURE"

HARPER'S

• FIVE & TEN CENT

Stores

HOME OFFICE IN SENECA, S. C.

Stores Located in:

SENECA
WALHALLA
and
WESTMINSTER

Bishopville Petroleum Co., Inc.

SHELL PRODUCTS

SHELL®

GASOLINE • MOTOR OIL • FUEL OILS

W. G. DESCHAMPS, JR., CLASS OF '38

PHONE 484-6416 BISHOPVILLE, S. C.

FIRESTONE

Tires • Tubes • Accessories

HEADQUARTERS FOR THE TIGERS IN THE PEE DEE

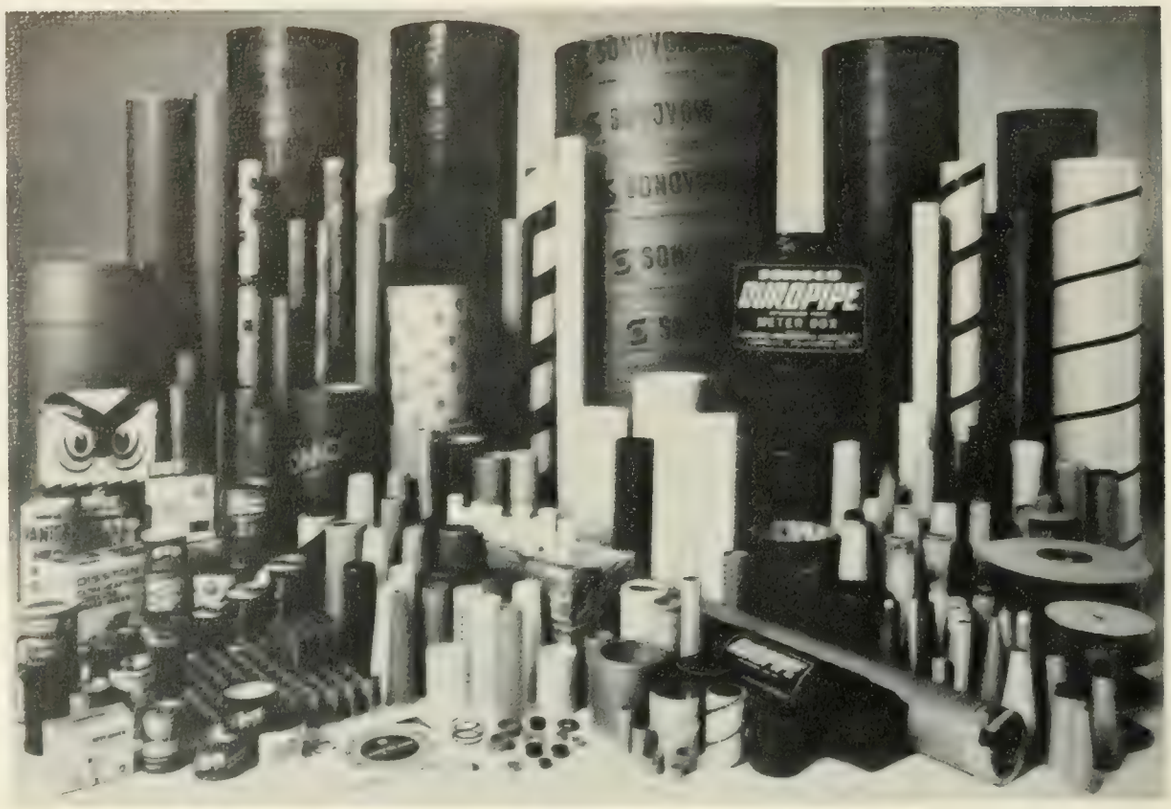

Best Wishes

SONOCO PRODUCTS COMPANY
HARTSVILLE, SOUTH CAROLINA

Innovators in paper and plastics

Our paper products are made primarily from recycled paper
and most are recyclable after use

LIVING INSURANCE

From

THE EQUITABLE LIFE ASSURANCE SOCIETY OF THE U. S.

In Greenville Call

H. Bryan Whitmire
District Manager

W. S. "Strib" Barton

Jack W. Lemons

Moffatt G. Long

William E. Mays

Tele. 232-2752

Compliments of

Chicopee
Manufacturing Company

WALHALLA, SOUTH CAROLINA 29691

MANUFACTURERS OF INDUSTRIAL FABRICS

A Member of the

Johnson & Johnson

FAMILY OF COMPANIES

McTEER REAL ESTATE COMPANY

REALTOR

Investment Properties

- ACREAGE
- DEVELOPMENT
- APARTMENTS
- COMMERCIAL
- DUPLEXES
- INDUSTRIAL

Tom McTeer
Dan Avant
Robin Dial
Dick Rockafellow
Bill Cantey
Lloyd Kapp
Randy Dunlap

Phil Chappell, Jr.
Jim Hane
Bob Porter
Henry Carrison
Jim Sims
Fred Phipps
Kenny Douan
Joe Gentry

Frank Cummings
Jim Kelly
Cam Howell
Bob Kapp
Jim Cantey
Dick Johnstone
W. W. Lewis

900 Elmwood Avenue
Columbia, South Carolina

Phone 779-4420

Bank

C&S

where the action is in Anderson

The Citizens and Southern National Bank of South Carolina
Member F.D.I.C.

"It's finger lickin' good"®

123 By-Pass

CLEMSON AND SENECA

DALTON'S
FURNITURE and CARPET

Draperies	Carpet
Furniture	Wallpaper
Accessories	Picture Framing

Highway 183 East
PICKENS, SOUTH CAROLINA

Clemson Shopping Center
CLEMSON, SOUTH CAROLINA 29631

Compliments of

NALLEY CONSTRUCTION COMPANY

George B. Nalley, Jr., *President*

EASLEY, S. C.

Belk
Of Columbia

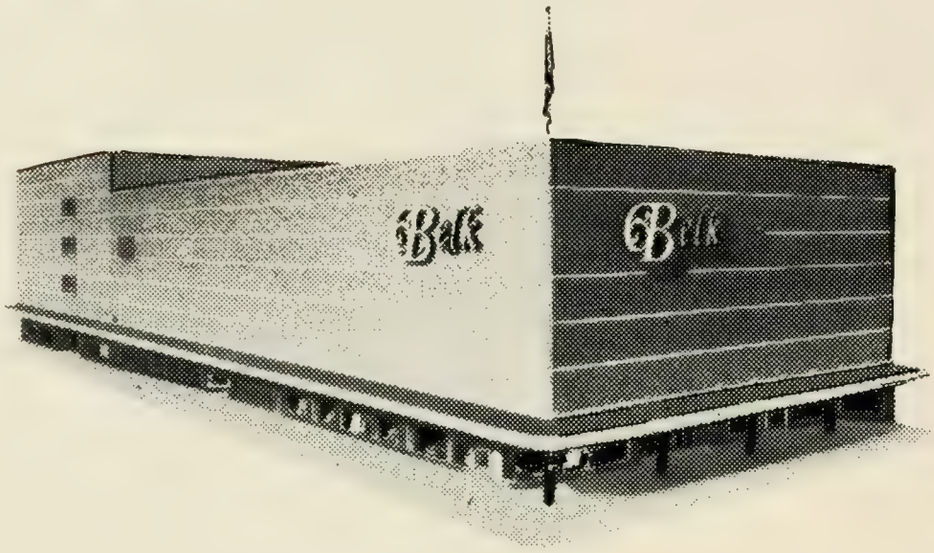

Congratulations to the Class of '75

And best wishes for a future rich in professional achievement and personal reward . . .

1501 Main Street

Milk makes life more beautiful..... and COBURG makes beautiful milk.

COBURG

The State
The Columbia Record

Keep Up With The News ...

80 Years Of Living In Cone Fabrics

America has been living in Cone fabrics since 1895. First, it was the famous deeptone denim of which Cone became the country's leading manufacturer. Next, came corduroy, an equal winner. Yet, denim and corduroy are just a part of Cone Mills' history. Cone's 24 plants also create and finish a whole line of fabrics for casualwear, sportswear, sleepwear, uniforms and career apparel. Home furnishings and home sewing fabrics, towels, bedspreads--even dyestuffs and polyurethane foam are now part of our family of products.

The approximately 14,000 employees of Cone Mills are proud of their part in creating basic fabrics that are the backbone of the American casual lifestyle.

Cone®

EXECUTIVE OFFICES
Greensboro, N. C.

Cone makes fabrics people live in.®

Bill Ballentine Motors, Inc.

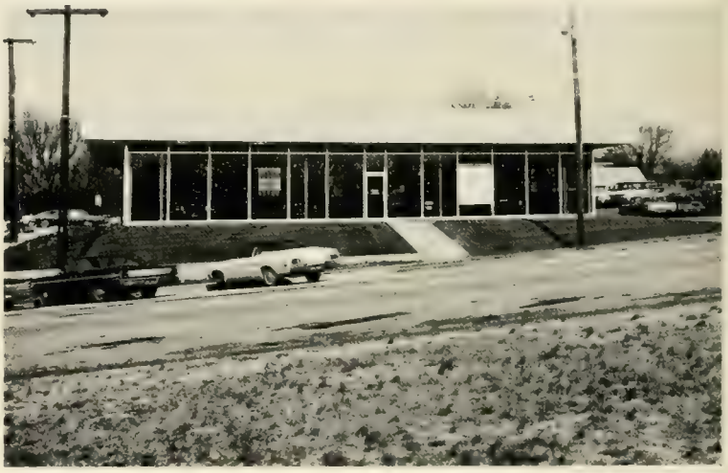

1203 Main Street

ANDERSON, S. C.

ANDERSON AUTO PARTS, INC.

Highway 93
CLEMSON, S. C.

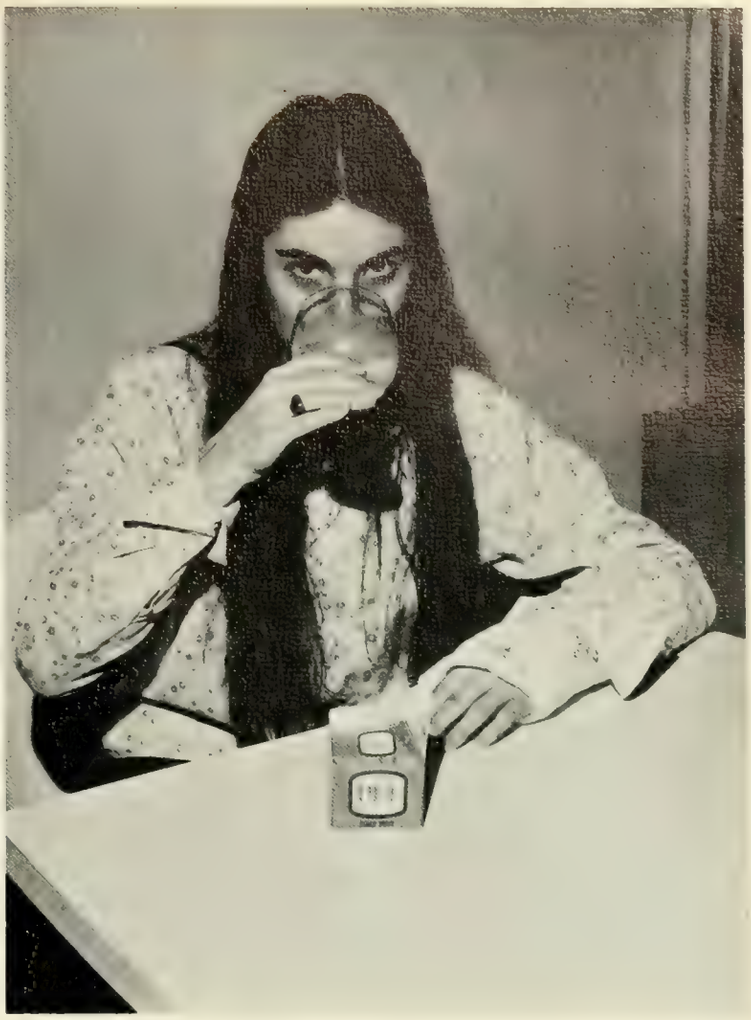

Jacobs Mfg. Co.

Drill Chucks

Highway 132

CLEMSON, S. C.

Compare with any other

For your complete dairy needs

John Brookshire's
MUSIC MACHINE
4024 CLEMSON BLVD.
ANDERSON, SOUTH CAROLINA 29621

The Finest In
Stereo Systems

ENKA
AMERICAN ENKA CO., A PART OF Akzona INC.

NYLON • POLYESTER • RAYON • YARNS • FIBERS

ENKA, N. C. • LOWLAND, TENN. • CLEMSON, S. C. • MURPHY, N. C.

MARTIN DRUG CO.

College Avenue Clemson, S. C.

SOIL CONSULTANTS, INC.

FOUNDATION & TESTING ENGINEERS

P. O. DRAWER 698 PHONE 723-3647

CHARLESTON, S. C.

29402

Bankers Trust

BEST WISHES TO TAPS
AND THE CLEMSON STUDENT
BODY

GERRISH MILLIKEN MILL

PENDLETON, S. C.

Manufacturers of Fine Synthetic Fabrics

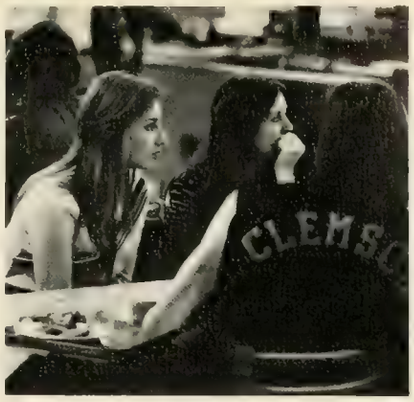

CLEMSON UNIVERSITY DINING SERVICE

1. [illegible] Ann [illegible]
2. Brenda Fay Rice
3. Rebecca Ann Raines
4. [illegible] Ann Brockman
5. Mary Lee Taylor
6. Neva Lynn McQuown
7. [illegible]dith Lee Thompson
8. Patricia H. Creighton
9. Mary Katherine Coker
10. Janet Alma Rogers
11. Rebecca A. McClelland
12. Cathy Turner
13. Phyllis Ellen Hicks
14. Catherine Gibson Lane
15. Marjorie Ann Todd
16. Elizabeth Robertson Allen
17. Shawn Ann Campbell

▲ Pages 100-101

▼ Pages 104-105

X Ω

1. Pamela Lorraine Hoover
2. Katherine Bland Sawyer
3. Constance Ann Feasel
4. Karen Barbee Smith
6. Rebecca Margarette Harris
7. Cynthia Hudson
8. Anna Margaret Hubbard
9. Mary Virginia Harper
10. Cynthia O'Brien
11. Nancy Mildred Sasser
12. Linda Gail McCrory
13. Melissa Carolyn Joye
14. Martha Jacqueline Dalton
15. Judith Bruff Jerden
16. Vicki Jean Waters
17. Cynthia Wilson
18. Patricia Ann Duncan
19. Carolyn Patricia MacLeish
20. Sheila Ann Kuritz
21. Tonia Marie Bannister
22. Susan Anolyn Kelley
23. Margaret Mary Johnson
24. Martha Lynn Morris
25. Evelyn Kay Brumback
26. Karen Lee Teynolds
27. Sara Carol Gambrell
28. Ann Haywood Mapp
29. Susan McMillan Roddey
30. Elizabeth Ann Doyle
31. Susan Clark Mattox
32. Mary Crowson Jackson
33. Karen Bernice Critz
34. Karol Ann Ibach
35. Capitola Holliday King
36. Catherine Faye Allen
37. Neva Lynn McQuown
38. Deborah Ann Nave
39. Frances Ann Howard
40. Adriana Alice Gorena
41. Mary Lucile Kinard
42. Sarah Lee Naples
43. Joyce Elizabeth Ward
44. Victoria Lee Purvis
45. Margaret Riley Okey
[illegible] Eugenia Martin
[illegible] Margaret Drummond
[illegible] Lynneck
[illegible] Turner
[illegible]
50. Joanna Jody Kartus
51. Karen Floride Jenkins
52. Susan Blair Telfer
53. Maria Elizabeth Connelly
54. Elizabeth Caroline Williams
55. Cheryl Ann Samisch
56. Janice Lee Matthews
57. Carol Edwina Crowther
58. Geneivieve Hooper Skardon
59. Kathryn Ruth Williams
60. Janice Elizabeth McFadden
61. Frances Alison Barber
62. Sara Elizabeth Wallace
63. Shirley Ruth LaGrone
64. Jean Elizabeth Kennedy
65. Marjorie Ann Todd
66. Michele Rene Woods
67. Vicki Lee Hyder
68. Mary Margaret Phifer
69. Nancy Ruth Rush
70. Teresa Geraldine Anne Senters
71. Amy Suzanne Rustin
72. Pamela Beth Jones
73. Marilyn Jean Wilson
74. Carolyn Grace Ferguson
75. Marian Elizabeth Kirkland

NOT PICTURED:

Janet Catherine Bailey
Robbie Jo Hance
Susan Marie Hardwick
Elizabeth Scott Jeter
Lois Miller Jones
Catherine Gibson Lane
Sara Marie Langstaff
Margaret Lenora Sanders
Melany Lynn West
Beverly Lynn Wise

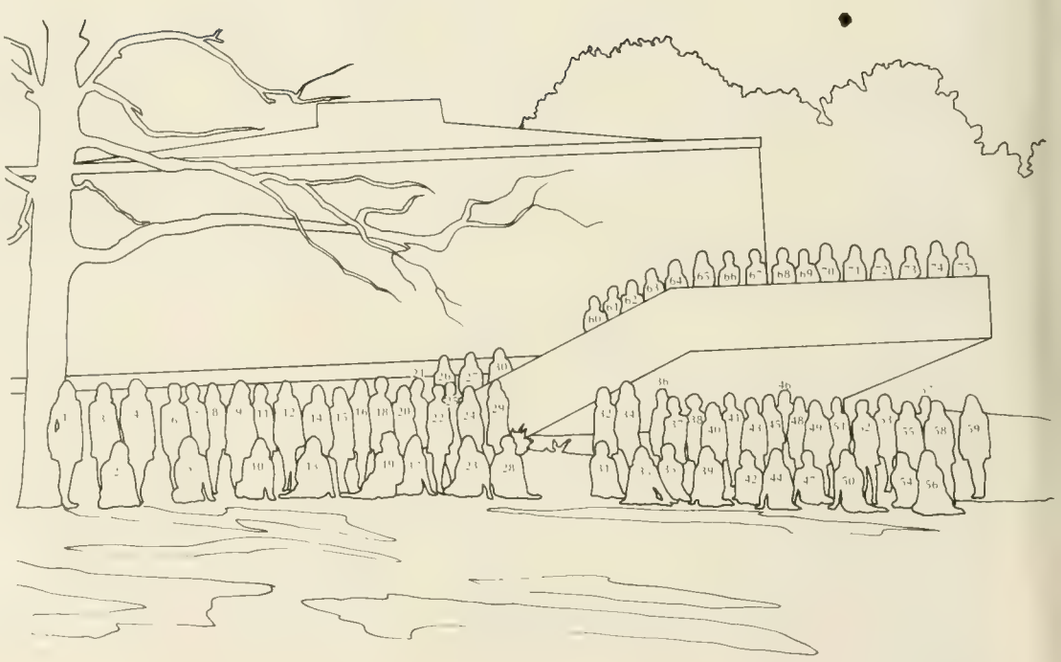

Δ Δ Δ

1. Deborah Joyce Bradley
2. Gloria Sue Goodman
3. Teresa Gail Houston
4. Anne Bankston Aichele
5. Pamela Lee Hutson
6. Phyllis Ann Corker
7. Margaret Diane Goebel
8. Julie Caughman
9. Gayle Goodman Lever
10. Linda Lea Jones
11. Heidi Michele Speissegger
12. Kristie Anne Kenney
13. Deborah Ann Brockman
14. April Baker
15. Debra Lynn Raney
16. June Eugenia Dannelly
17. Debra Ann James
18. Margaret Gail Wilkes
19. Cathy Sue Bray
20. Kathryn Saville Stultz
21. Cheryl Ann Minges
22. Rhetta Gay Evatt
23. Suzanne Brooks Staton
24. Kathryn Colleen Wright
25. Catherine Zoe Curtan
26. Mary McKrthur
27. Nan Aline Byars
28. Patricia Catington
29. Sheri Leigh Costa
30. Nancy Ethel Hammond
31. May Stewart Copeland
32. Marjean Kehoe
33. Vicki Lynn Whiten
34. Elizabeth Cooper Allison
35. Aline Ayer Crews
36. Gena Elizabeth Gilliam
37. Barbara Annette Tuttle
38. Julie Anna Calk
39. Jane Richardson Dixon
40. Debrah Lynn Mullinax
41. Anne Marie Snipes
42. Laura Rae Smith
43. Jettie Margaret Young
44. Kathleen Rose Dayhood
45. Leslie Anne Abrams
46. Margaret McCune Brown

NOT PICTURED:

Leslie Anne Abrams
Elizabeth Robertson Allen
Nancy Carolyn Barton
Nancy Ellen Carter
Gale Carol Collins
Doreen Joan Conahan
Judith Ann Doney
Ann Heyward Epting
Cheryl Allen Forrest
Elizabeth Guyton
Ann Wade Harpe
Katherine Anne Harris
Ann Christina Hartnett
Phyllis Ellen Hicks
Tommie Leigh Hunt
Margaret Louise Jones
Elizabeth McEachern
Susan McLaurin
Sarah Rebecca McPhail
Jan Lee Morris
Mary Jane Mozingo
Susan Carol Otterson
Sandra Kay Parks
Majorie Lynne Patterson
Derbianna Peeples
Robin Ann Plummer
Allene Alston Proctor
Janet Nadine Ricker
Susan Elizabeth Rouse
Marg LeGrant Rhodes
Cynthia Ann Sanders
Elizabeth Grace Slattery
Patricia Angela Stanford
Mary Lee Taylor
Margaret Kay Tharp
Jessie Lynn Thompson
Katherine Ann Troutman
Pamela Jane Wannamaker
Connie Sue Underwood
Evelyn Lucia Wells

▲ Pages 108-109

▼ Pages 112-113

K A Θ

1. Virginia Louise Tripod
2. Teresa Jane McInvaille
3. Cheryl Lynn Allen
4. Rebecca Ann McClelland
5. Cindy Ann Hollis
6. Margaret P. Barrow
7. Gloria Racine Neighbors
8. Susan Jane Nickles
9. Carol Ann Whitten
10. Rena Bee Elliott
11. Janet Remell Simpson
12. Pamela Vivian Carey
13. Elizabeth Anne Johnson
14. Dorothy Gayle Way
15. Martha McLaurin Fowler
16. Margaret Louise Meyers
17. Kathy Lynn Myers
18. Jo Ann Edwards
19. Susan Leslie Rogers
20. Peggy Jane Gillespie
21. Georgianne Easter Jarrard
22. Julie Christina Johnson
23. Lynda Ray Coleman
24. Nancy Elizabeth Cothran
25. Kathy Ann Stukes
26. Cynthia Loraine Langston
27. Michelle Lynn Herod
28. Kathryn Ann Cunningham
29. Elizabeth Leigh Kemon
30. Shawn Ann Campbell
31. Annette Neville
32. Susan Elizabeth Brendell
33. Rebecca Ann Raines
34. Helen Lucille Jackson
35. Laura Ellen Dacus
36. Patricia Ann Mayhorn
37. Sally Elaine Bethea
38. Elizabeth Joan Heywood
39. Mary Belinda Hammill
40. Vera Lynn Pursley
41. Marilyn Joyce Lord
42. Gena Elizabeth Reyns
43. Linda Glenn Dieckmann
44. Sheryl Ann Cunningham
45. Cheryl Dannett Hannon
46. Pamela Gail Lester
47. Audrey Leigh Allison
48. Karen Jean McCullough
49. Robin Mae Herdman
50. Patricia Lynn Durgin
51. Anna Cheryl Harkey
52. Connie Grace Taylor
53. Julie Catherine Prater
54. Cynthia Ann McCain
55. Kirsten Doerfort
56. Jeannie Marie Hood
57. Elizabeth Ann Pinson
58. Elizabeth Martha Judge
59. Leslie Elizabeth Flint
60. Arden Eleanor Thomas
61. Kimberly Ann DeGrove
62. Wendy Susan Bond
63. Cynthia Dianne Dickson
64. Nina Wilson Bond
65. Linda Katherine Garrison
66. Nancy Bittner
67. Catherine Lee Johnson
68. Melinda Ann Brownlow
69. Carolyn Lee Fleming
70. Debra Ann Wolfe
71. Nancy Ann Paturzo
72. Donna Lynn Bennett
73. Patricia Harmon Creighton

K K Γ

1. [illegible] Anne Brustin
2. [illegible] Thompson
3. Wende McEwen Forrest
4. Laura Evelyn Hoke
5. Patricia Jane Smith
6. Carol Culler Fletcher
7. Pamela Gail Graham
8. Suzanne Ellen Weaver
9. Margaret Ann Nettles
10. Diane Andress
11. Carol Ann Heyer
12. Gina Dell Long
13. Faye Elaine Georgeo
14. Nancy Harvey
15. Candi Black
16. Karen Louise Hoefer
17. Brenda Fay Rice
18. Rebecca Ann Beach
19. Roscia Gwendolyn Hawkins
20. Elizabeth Richey Walke
21. Penni Elizabeth McCuen
22. Mary Pruitt Malphrus
23. Carol Diane Williams
24. Margaret Gwyn Latimer
25. Lisa Anne Ballenger
26. Mollie Theresa Johnson
27. Nancy K. Griswold
28. Anne Ivy Hicklin
29. Jane Quinn Sweeney
30. Virginia Ruth Kissell
31. Nancy Lilabeth Weldon
32. Janet Lynn Jackson
33. Gwendolyn George
34. Carol Louise Meincke
35. Jan Ellen Matthews
36. Patricia Belle Hutcheson
37. Mary Elizabeth Carter
38. Lisa Karen Haeringer
39. Virginia Catalano
40. Virginia Anne Doolittle
41. Margaret Ballard
42. Linda Jeanne Meincke
43. Frances Perry Richardson
44. Susan Jeannette Reichert
45. Gloria Gail Hash

NOT PICTURED.

Judy Brooks Ainsworth
Susan Pauline Arnold
Cynthia Louise Barron
Katrina Louise Blair
Susan Lynne Blair
Deborah Lynn Brown
Elizabeth Bryan Cahpman
Lee Ann Clark
Teresa Ruth Cline
Georgia Blanche Cottingham
Constance Ruth Cox
Ellen Jean Cox
Mary Nagel Cushman
Margaret Douglas Deadwyler
Rebecca Van Houten Elvington
Catherine Norwood Ford
Judith Elizabeth Griffiths
Nancy K. Griswold
Cynthia Anne Haestad
Robin Hamilton
Marilyn Jane Heyer
Jane Knight Hopkins
Margaret Catherine Hucks
Robin Lee Hussey
Susan Fay Johnson
Jane Ellen Julian
Deborah Kate Looper
Cynthia Louise Lucas
Marie H. Lucius
Martha Ann Lucius
Mary O. Moses
Nancy Ann Nessmith
Annette Marie Nimmer
Nancy Northrup
Janet Alma Rogers
Frances Suzanne Rozier
Bobbie Jo Ruff
Helen Gail Sansbury
Joy Lena Shuler
Nancy Marilyn Shuler
Frances Anne Simpson
Leslie Michele Smith
Christine Van Kirk
Gloria Anne Watkins
Florence Walker Watters
Elizabeth Webster
Sarah Gaye Winn

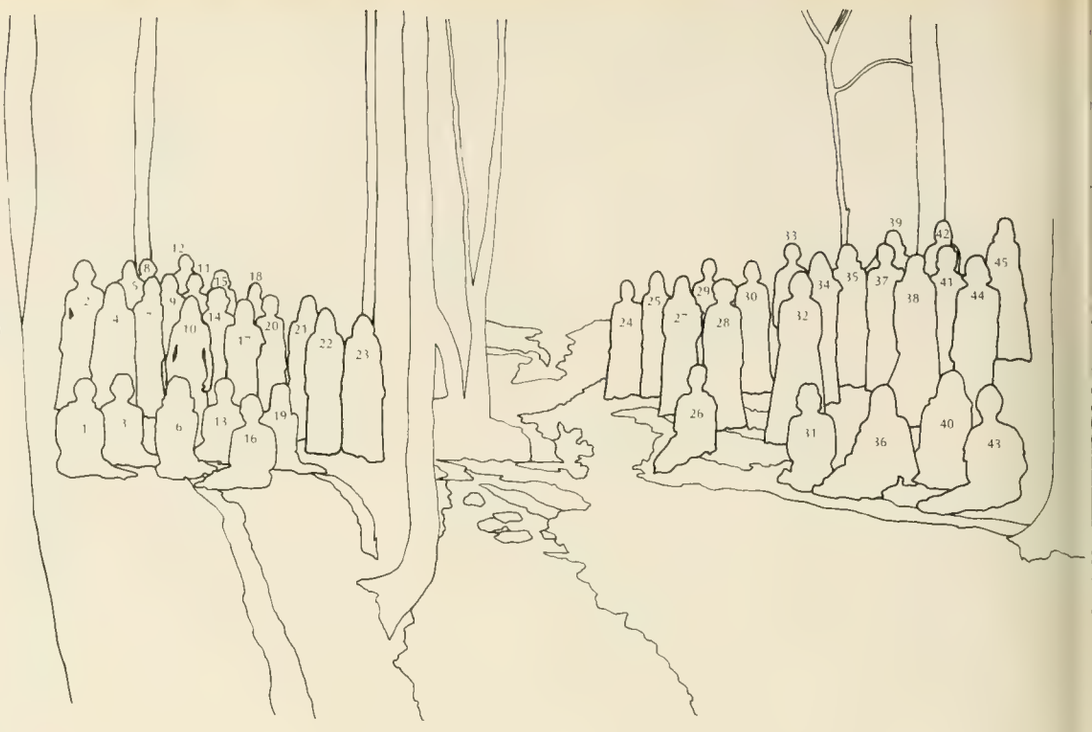

▲ Pages 116-117

▼ Pages 120-121

INTERFRATERNITY COUNCIL

1. John L. Peeples
2. George Nathaniel Magrath, Jr
3. Marshall A. Fant III
4. Dr. Frank A. Burtner
5. Thomas W. Tull
6. Wallace Mitchell Bennett, Jr.
7. James Arthur Harmon
8. Charles Bollin Whitaker
9. George Ralph Marett
10. Gary White Callicott
11. James Leslie Heaton
12. Steven Robert Ross
13. Herbert S. Yarborough
14. Jack Steven Hawley
15. James Carlisle DuPre
16. Witt Irion Langstaff, Jr.
17. John Paul Evans
18. Ronald William Weathers
19. William Joseph Roddey
20. George S. Engle
21. Bruce M. Magurno
22. Phillip Carlton Morrow
23. James Terry Spivey
24. Woodman Crane Kapp
25. Ronald Todd Sterghos
26. William Graan Johnson
27. Michael Francis Doherty
28. Robert Lee Castles
29. Zachary John Zapack
30. Thompson Albert Smith
31. Jerry L. Stonemetz
32. Charles M. Grace IV

ΑΓΡ

1. Richard Lee Wingard
2. Leon Wilbur Rhodes
3. Ronald William Weathers
4. Joseph Randall Johnson
5. Terrell Lee Mathis
6. James Dent Sparkman
7. Marion Wayne Morris
8. John Carroll Wates
9. Walt Clark
10. Washington Frederick Jaques
11. Bragg Martin Williams
12. John William Nance
13. Randall Harley Hiers
14. Charles W. Comerford
15. Jack Wayne Davis
16. Michael Samuel Jewell
17. Lee Swygert
18. Robert Vann Steele
19. Charles Feagle Cousins
20. Richard Clair Harper, Jr.
21. Phillip Rodney Perry
22. Charles Joe Stancil
23. Danny Bramble Robbins
24. Leslie Fredrick Morgan
25. Fred Summers Kemmerlin III
26. Richard Hunt Breazeale

▲ Pages 124-125

▼ Pages 128-129

ΑΤΩ

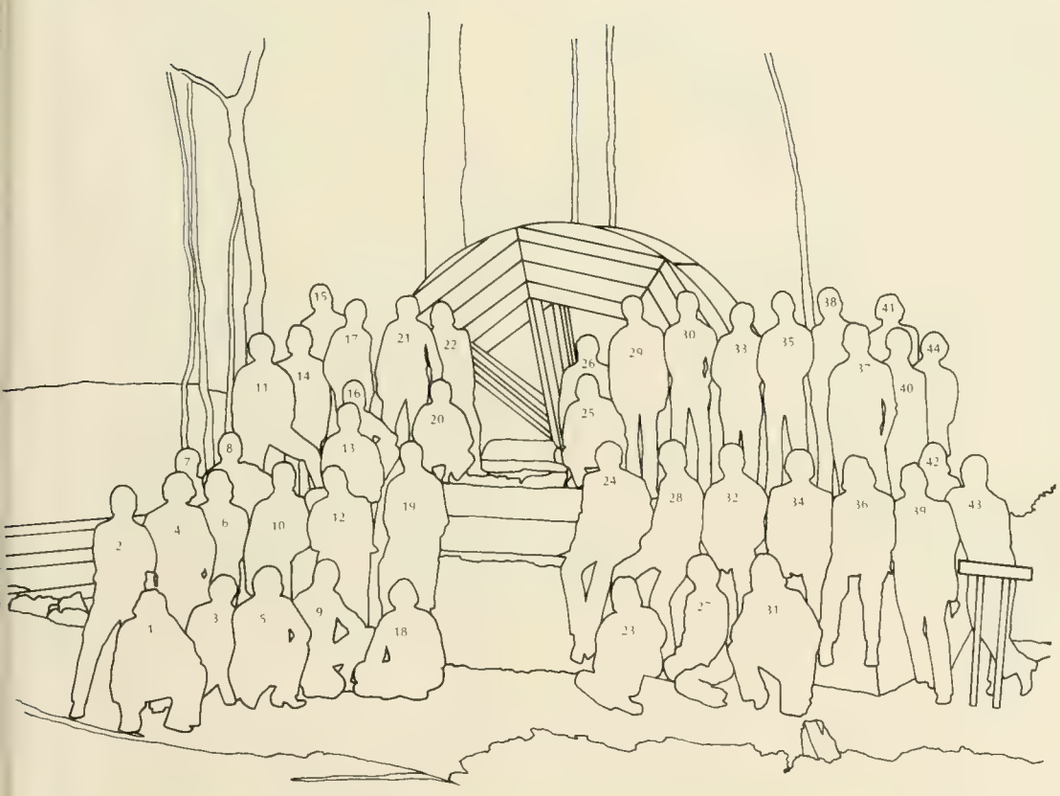

1. Ferman Calvin Riddle, Jr.
2. Paul Brooks Coakley
3. Charles T. Powell, Jr.
4. John C. Reynolds
5. George Patrick Whitesides III
6. Julius Gilbert Freeman, Jr.
7. Howard G. Bowles III
8. Witt Irion Langstaff, Jr.
9. Walter William Farrell
10. Mark Steven Lee
11. Ollie Thomas Holmes, Jr.
12. Frank Gibson Bethea
13. Sidney Allan Fallaw
14. Coker Nelson Price, Jr.
15. Walter Carl Credle III
16. Kurt Irmiter
17. Lauren Booth Klapthor
18. William Arnold Clarke
19. Marvin Eugene Abrams
20. Thomas Grant Derham
21. Joseph Henry Watson
22. George Quigley Langstaff II
23. John Norris Cox
24. Daniel Black McBride
25. James Terry Spivey
26. Johnny Wayne Hartley
27. Carol E. Crowther
28. Barney R. Shorter
29. Ben Dayton Floyd
30. Stuart Cameron Owens
31. Charles Edward Bundrick, Jr.
32. Ben Lawson Holland
33. Alan Roy Anthony
34. Edwin Cole Greagan
35. Terry Allen Willis
36. Roger Brian Clinkscales
37. Steven Harry Dunagan
38. Frank Rogers
39. Zachary John Zapack
40. Richard Charles Barreto
41. John Stephen Demosthenes
42. Michael E. Simmons
43. David Allen Slyder
44. Dale Lewis Locklair

NOT PICTURED:

Harley Harmon Baldwin, Jr.
William N. Berry
Daniel Walker Chamblee
Christopher Paterson Chappell
John Coleman
Leighton Mills Cubbage
George C. Durant
David Broadus Dobson
Thomas C. Furqueron
Julius P. Gamble, Jr.
Harvey Neely Gaston
Alvin Ford Gibson, Jr.
John O. Griffin
Sam Reed Henley
Robert Henri Hollis
Jerry Matheny Holmes
Henry Benjamin Jones
William Lawson Jowers
Steven Sloan Killian
Michael Todd Kehne
Murphy Ropia Mahaffey
Malcolm Marler
William Bruce Meier
Michael David Moyer
James G. Ness
Marvin A. Owings, Jr.
Mitchell Sidney Scott
John Andrew White
Carroll Thompson

Β Θ Π

1. [illegible] Charles [illegible]
2. Randall Carter Rogers
3. Robert Edward Cannon, Jr.
4. Roger Stanley Hill, Jr
5. Angel Shelley Lowell
6. Walter Edward Hickman III
7. John Thomas Francis Bigalke
8. William Eugene Chaplin
9. Richard Home Jordan
10. Connie M. Grant, Jr.
11. Gregory C. Diacumakos
12. Steven Alan Seltzer
13. Thomas Banks Myers
14. Kim Nottingham Keith
15. Stanley Kim Rogers
16. Reginal Mark Harrell
17. Samuel H. Nicholson
18. William Hartwell Cook, Jr.
19. Austin Scott Hubbard
20. Terry Lee Nye
21. Norman Frederick Holley
22. Mark Gregory Mussman
23. Thomas Wilson Merkel
24. Terryl H. Klosterman
25. Grant Davidson Baker
26. Oscar Virgil Able, Jr.
27. Joseph Martin Adams
28. Carl Walker Simmons
29. David Roger Penland
30. William Peirre Burdette
31. Steve Carol Cox
32. James W. Gilchrist
33. H. William Sickling II
34. Alvin Askins Taylor
35. Joseph T. Giediger
36. Timothy P. Magarahan
37. Dell M. Printa III
38. Ronald E. Nesmith
39. Emily Cooner
40. Joseph Baker Smyth
41. Thomas Smith Baldwin
42. Stanley Dale Metz
43. Richard Leigh White
44. James Robert Glenn
45. Michael Claude Henslee
46. Kenneth G. Jackson

NOT PICTURED

Franklin Blakely Allen
Michael J. Biediger
Richard H. Bryant, Jr.
Weldon Howle Daniels
Locke Edwards Frazier
Thomas Otto Hudson
Danny Leon Litchfield
Michael W. Marshall
Christopher L. Maury
Howard T. McCallum
Joe M. Moses Jr.
Leonard Michael Padgett
Donald A. Quattlebawm
David Alan Rhodes
William Joseph Roddey IV
William Eston Ross, Jr.
James Lee Thomas
Earl Edward Truesdale
Henry Davega Wolfe
Herbert S. Yarborough

▲ Pages 132-133

▼ Pages 136-137

Χ Ψ

1. Michael B. Rollins
2. J. Michael Rampey
3. Watson T. Barbrey
4. Robert I. Sharpe
5. Chris W. McCallister
6. Geoffrey F. Fountain
7. Jerry L. Stonemetz
8. Jon E. Corcoran
9. Richard W. Raburn
10. Donald E. Taylor
11. Walter B. Gregg, Jr.
12. Phillip H. Reynolds
13. Henry N. Shepard
14. Andrew W. Barnes, Jr.
15. James G. Yarborough
16. James R. Morrow, Jr.
17. William H. Carraway, Jr.
18. Stephen W. Tucker
19. Houston Mathews
20. Matthew I. Clark
21. Liston I. White III
22. Jane Purcell
23. Robert A. Byrd
24. Charles W. Hester, Jr.
25. John W. Prather III
26. Kenneth S. Kemon
27. George S. Engle
28. John W. Kay, Jr
29. Stuart J. McClure
30. Blicker E. Nettles
31. Gregory H. Greiner
32. H. David Steele
33. Robert T. Eastman
34. James B. Broyles

NOT PICTURED:

W. Coburn Alexander IV
Mark E. Boynton
Richard T. Christoph
Michael D. Easler
Stephen R. Figueroa
William J. Jones
John L. Peeples III
Samuel E. Blanton
Allen W. Holmes, Jr.
Alan L. Hoover
Kevin J. Kreis
John E. McKenzie III

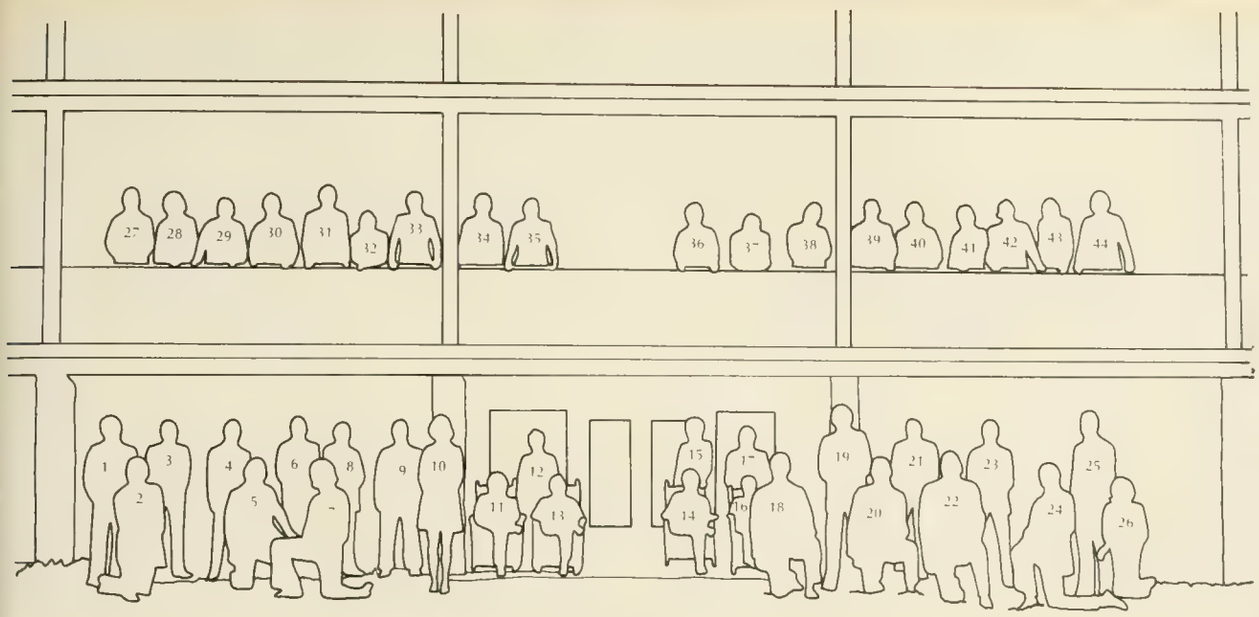

K A

1. Charles Merritt Grace IV
2. Donald Bruce Hocker
3. James Lockwood Tupper, Jr.
4. James Mell Doolittle
5. John Frederick Deakin
6. Edward McDaniel Shannon III
7. Hambleton Baxter Carpenter, Jr.
8. William Derrick Temple
9. Paul Spivey Griffin
10. Mary Stuart Robinson
11. William Neel Gleaton
12. Thomas Edwin Tucker
13. Phillip Carlton Morrow
14. Herbert Hall Provence III
15. William Bryan Holzbach
16. Mack McFean Williams
17. Francis Miller McCormick
18. Clifford Daniel Cannon, Jr.
19. Wilson Greene
20. Edward Diskin Tinsley III
21. Robert Shannon Jennings
22. Samuel Lathan Roddey
23. Oscar Johnson Small
24. James Madison Payne, Jr
25. Ray Aldrich Hickson
26. Charles Waldrop Beasley
27. Joseph Page Grace
28. Jimmy Conrad Stevenson
29. Benjamin Franklin Reese II
30. Paul Theodore Webb
31. Henry Edsel Hemingway, Jr.
32. Thomas Edwin Setzler II
33. David Tilman Cline
34. Philip Douglas Wilson
35. James Richard Rountree
36. Lee Burt Moore
37. William Aubrea McDaniel III
38. Jack Travis Harmon
39. Michael Joseph Snyder
40. John Calhoun Higgins III
41. Robert Young Williams II
42. Ira Freeman Sturgis
43. Cary Parker Moore
44. Alan Timothy Hinson

NOT PICTURED:

William Darrell Koonce
James Rouse Lingle, Jr.

▲ Pages 140-141

▼ Pages 144-145

K Φ

1. Robert Andrew Deulfer
2. Robert Lee Castles
3. William Cary Anderson
4. Morgan Stone Rodgers
5. Edward Lloyd Wiedemann
6. Daniel Bruce Flemming
7. William Walter Zuber
8. Michael Francis Doherty
9. Sharon Lee Brawner
10. Charles Dominic Rogalski
11. Robert McDow Duncan
12. Jesse Edward Oates
13. David Charles Catlin
14. Bruce Graeme Lockaby
15. Joseph Shelor Walker, Jr.
16. Richard Leroy Melton
17. Thomas Joseph Scavone
18. Ralph Johnson Glenn III
19. Kenneth Gardner Brown
20. Gene Gordon Gaye

NOT PICTURED·

Martin Michael Morrissey
Harry Arthur Plexico, Jr.
Marion Eugene Sealy

K Σ

[illegible]
2. Robert Allen Angel
[illegible] Cox, Jr.
4. Robert Harry Williams
5. [illegible] Charles Head
6. Steven Edward Droll
7. Thomas Edward Gore
8. Henry Allen McFaddin
9. John P. Rysinski
10. David Patrick Frame
11. Neal Edward Gerrard
12. Kenneth M. Gaillard
13. Glenn A. Sutton, Jr.
14. James Thomas Hanna
15. Benjamin C. Welch, III
16. Anthony J. Skatell
17. Richard Earl King
18. Wallace Mitchell Bennett, Jr
19. Thomas William Smith
20. Marshall A. Fant, III
21. Kenneth A. Pankopp
22. Sterling William Smith, Jr
23. Thomas F. Fiske
24. Joseph Lowry Love
25. John Russel Robinson
26. William H. Miller, Jr.
27. Henry Wesley Beasley
28. Hugh Rowe Henderson
29. David O'Brien Gatch
30. Don Floyd Briggs
31. David Silas Rodgers
32. Robert Allen Freeman
33. Joseph David Longo
34. Roy L. Fogleman, Jr.
35. Donald Robert Cox
36. Leonard R. Bouknight
37. John Ralph Moore
38. Robert S. Lawrence, Jr
39. Thomas S. Buchanan
40. Dennis C. Looney
41. Phillip Joseph Todd
42. Thomas M. Keith, Jr.
43. John S. Treen, Jr.
44. Eric William Sawyer
45. Stuart B. Kelly
46. Jan Matthews
47. Keith Scott Crawford
48. James D. Gepford
49. Lewis Michael Miller
50. Hugh Barton McCallum

NOT PICTURED:

Robert B. Compton
Michael B. Davenport
Paul Frank Haigler
James R. Harris, Jr.
Charles G. Suhayda

▲ Pages 148-149

▼ Pages 152-153

Φ Δ Θ

1. Lynn Hall Goode
2. William Anthony Watson
3. Joseph Hansford Cleveland
4. David Glenn Nutt
5. Robert Thomas Thompson, Jr
6. Joseph David Diferdinando
7. Charles Richard Lamar, Jr.
8. Eddie Herbert Mellette
9. Charles Goodrich Snow
10. Terry Glen Tarasevich
11. John Curtis Atkins
12. Emil Studinka
13. Richard Lee Meyer, Jr.
14. William Lee Powell
15. Harry Gilmore Boylston III
16. Ronald Preston Winburn
17. Wilbur Atley Jackson, Jr.
18. Gary Lynn Beard
19. Michael Billings Fleming
20. Spencer Neal Irick
21. James Arthur Harmon
22. Michael Stephen Farmer
23. Robert Frank Bolubasz
24. Keith Michael Eades
25. Thomas Anderson Barron
26. Charles Auld Barron
27. Stephen Bruce Lober
28. George Welborn Ballentine, Jr
29. William Lawrence Jackson, Jr.
30. William Milme Martin
31. Charles Calhoun Martin, Jr.
$2. Barbara Diane Copeland
33. Gary White Callicott
34. Jesse Lee Wilson, Jr.
35. Glenn Edwin Miller
36. William Alexander McDaniel
37. Stephen Clyde Brown
38. Mark Richard Bishop
39. William David Matthews, Jr.
40. James Lacy Davis
41. Brenton Hugh Abbott
42. Steward Dixon Brown III
43. John Grimes
44. Michael Porter Bull
45. Gordon Buddy Brown
46. Charles Alan Orton
47. [illegible] Ralph Griffin, Jr
48. [illegible] Grover Fancloth
49. Cheves Ligon Boyce
50. Michael Hart Knight
51. Robert Elmer Warner, Jr.
52. Fred Felder Ulmer
53. Michael Charles Geller
54. Stephen Stewart Murray
55. Clyde Edgar Watson, Jr.
56. John Kenneth Sturman
57. Robert James Miller, Jr.
58. John Rutherford London III
59. Michael William Foster
60. Mark Samuel Rankin
61. Sansford Porches Stoney

NOT PICTURED:

Francis Walter Adams
Charles Auld Barron
Gordon Budd Brown
Robert Berry Carroll
Thomas W. Cleveland
Frank Willis Comer
Harris Lavaun Crowley, Jr.
Andrew Henry Gibbons
Mark Steph McIlwain
Glenn Edwin Miller
Ray Crosby Miller
Kenneth Andrew Peeples
Greg John Pollak
John R. Stockfisch
Jeffery Lynn Stocks
Robert Elmer Warner, Jr.
Richard Philip White
Guy Terrel Williams

ΦΓΔ

1. Glenn Steven Garrison
2. Freddie Lynn Singleton
3. Isaac Earl Swisher
4. Vernon Curtis Smith
5. James Alan Weir
6. Thomas James Hund
7. Anthony Guy Mollica
8. James Thomas Van Wyck, Jr.
9. Patricia Ann Mayhorn
10. Clarence Taylor Sherron, Jr.
11. Charles F. Blankenship, Jr.
12. David C. Maurer
13. Charles F. Knobelock
14. John Franklin Hansely
15. Paul T. Rideout
16. George Nathaniel Magrath, Jr.
17. Richard Alan Frampton
18. Bruce M. Magurno
19. Daniel Kivincic Jones
20. David Edison Ward
21. Harry Joe Montgomery
22. Howard Dickson Childs
23. Gray Douglas Almers

NOT PICTURED:

Steven Edward Butler
Addison Cassel Gottshalk III
Cliff Chester Jollie III
John William Kelly, Jr.
Emil Henery Klatt III
Chet G. Lawson
Thomas Andrew Toth
Charles D. Way

▲ Pages 156-157

▼ Pages 160-161

Π K A

1. Joseph W. Coleman, Jr.
2. Morgan R. Mellette
3. Joe D. Morton
4. William Elton Fellers
5. James Robert Coleman, Jr.
6. Jerd W. Poston
7. Gregory A. Hahn
8. Steven P. Hughes
9. Warren Winfield Gibson III
10. Timothy P. McLellan
11. Mark Marion Horton
12. James Andrew Aston
13. Thomas Richard Glover
14. James R. Segars, Jr.
15. Matthew Dean Kirkpatrick
16. David E. B. Sanders
17. Michael G. Coleman
18. Steven R. Ross
19. David Graig Bell
20. Mark G. Kearns
21. Jackson Reece Corpening
22. Joseph L. Powell, Jr
23. Scott B. Hilborn
24. John Felder Watson
25. Steven B. Meadows
26. Dwight Clyde Stuckey
27. Alvin Dixon Stokes
28. Harvey Preston Galloway III
29. Dr. Jerome V. Reel
30. Steven N. Ellis
31. Professor Robert Nowack
32. Peter A. Grant
33. Frederick G. Wolfe
34. Andrew Mark Platt
35. Jesse K. Osterhoudt
36. Thomas J. Watkins
37. Thomas Lynn Epps
38. Danny Jacob Wingard

NOT PICTURED:

Carroll G. Allen
James Wendell Ard, Jr.
Terrence E. Ard
Rhett Rogers Atkins
Charles T. Bell
Fred Williams Bethea
Richard Lee Boyleston
Jeffrey Blaine Brown
John Perry Burbage
Craig D. Campbell
James B. Chastain
Donald Keith Coley
Thomas Mayes Evatt
Andrew John Falatok
Richard Dolan Frye
James W. Gilliam
Timothy H. Goodson
Dennis Michael Greer
John Maxcy Gregg, Jr.
Douglas Keith Jordan
Steven Dillard Kelley
Steve M. Lamb
Joseph D. McGee
James Gardner Meek
Joseph T. Moon
Paul Gregory Mueller
Albert Henry Peters III
William Ralph Poole
Ronald Lee Poston
Bradley Keith Pressley
John W. Rheney III
David Alan Sapp
Richard Wayne Sarvis
Michael Raymond Suit
Donald Alan Stinton
Franklin William Taylor
Christopher M. Tilghman
Carl Alan Tucker
Bruce Erwin Whiteside

ΣAE

1. [illegible] Zamorski
2. [illegible] Kelly
3. Stephen Cothran Myers
4. Thomas Little Kapp
5. Eric B. Anderson
6. Frederick Augustas Hoefer II
7. David Nathaniel Vaughan
8. Issac Anthony Saad
9. Johnny Ray Dukes
10. Robert S. Walters
11. John M. Wrenn
12. Woodman Crane Kapp
13. Roy Norman Taylor
14. Allan Neely Blackmon
15. Karl Sumner Weldon
16. Kenneth Lee Tomlinson
17. Darrel Ray Martin
18. Richard Scott Myers
19. William Louis Lee
20. John Kenneth McCord, Jr.
21. Larry C. Sweat
22. Gilbert LeRoy Little
23. Richard Hydrick
24. Pierce Day Butler
25. Dell DeLoach
26. Calvin Milton Snipes
27. Timothy Ray Pope
28. Whitner Marvin Slagsvol
29. William Thomas Holroyd, Jr.
30. James Neal Sparks
31. David Rogerson Baird
32. Walter Benjamin Mason, Jr.
33. William Green Johnson
34. Leander Shepard Hamrick
35. David Stanton Easley
36. Berkeley Bryan Wilson
37. Thomas Ashby Gressette
38. David Murray Kirkpatrick
39. Daniel Cogburn O'Neal
40. Benjamin C. Travvell
41. Carlos Wilbur Gibbons, Jr.
42. Carrol Green DesChamps II
43. Norman Richard Watkins, Jr.
45. Henry Grady Brown
46. Nicholas Harry Corontzes
47. Emory Guy Hendrix
48. William Knight Bowers
49. William Senn McTeer
50. Robert H. Livingston
51. Bradley Howard Stroud

NOT PICTURED:

Duane Allan Evans
Gary Lynwood Gaddy
Gerald Glenn Galloway
Henry Turpin Gramling
Robert Edmund Hammond
Frank Manrige Terlizzi

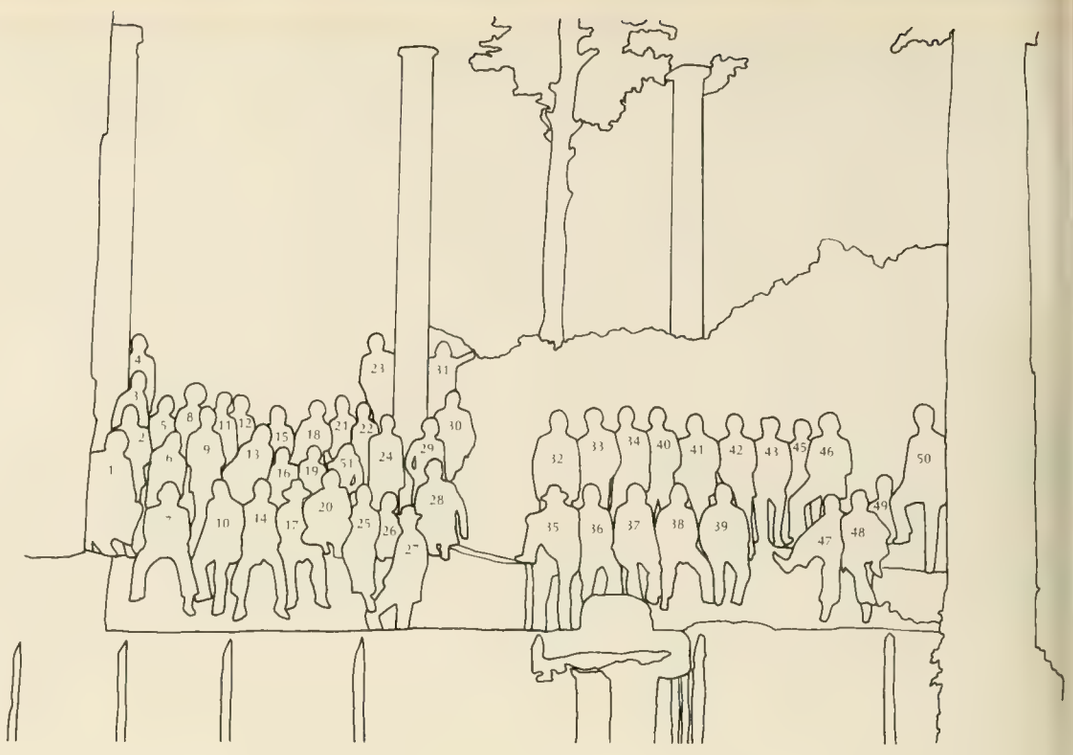

▲ Pages 164-165

▼ Pages 168-169

ΣN

1. Randall D. Dempsey
2. Stephen H. Mudge
3. Robert L. DuBose
4. Daniel E. Parker
5. Ashby R. Krouse III
6. Edward L. Reynolds
7. James B. Tanner
8. Tony J. Crenshaw
9. Charles E. Ing
10. Robert D. Fairey
11. George W. Dobbins
12. Jackson R. Dillard
13. Gregory L. Belk
14. Alan H. Edwards
15. Paul Landers
16. Gregory W. Anderson
17. Gary F. Caldwell
18. Brian B. Smith
19. Wyatt F. Caughman
20. W. Wilson Cooper
21. George M. Johnston
22. Hugh C. McLaurin
23. John D. Collins
24. John W. Copley III
25. John A. Bickley
26. Julian H. Fair III
27. Lellan D. Edwards
28. Michael H. Miller
29. Robert G. Sharpe, Jr.
30. Becky Harris
31. Thomas W. Tull
32. John P. Evans
33. Wade H. Lindsey, Jr.
34. Emmett F. Rouse
35. Wilson L. Strom
36. James C. Walker
37. Thomas S. Rapp
38. Hayden J. Parton, Jr.
39. Frank A. McLeod III
40. John M. McCraw
41. Thomas L. Lake
42. Paul B. Edwards
43. Harry E. Cromer, Jr.
44. Edward Lemon
45. Samuel H. Wofford
46. Jeffrey R. Palmer
47. Wallace A. Collins
48. James H. Shirer, Jr.
49. William D. Causey, Jr.
50. Mark G. Fellers
51. William R. Hestir
52. Patrick J. Fitzsimmons
53. Timothy A. Pennekamp
54. David C. Gibson
55. Claude M. Galphin
56. James L. Heaton
57. Gordon D. Dannelly
58. Joseph P. Busby
59. Ronald P. Barnette
60. Michael C. Yost
61. Emmett A. Parrish

NOT PICTURED:

George P. Bosse
Silas W. Carson
Raymond B. Davis
David R. Lever
Michael H. Sanders
Charles H. Sides

Σ Φ Ε

1. James Henry Broderick
2. Morris Victor Abercrombie
3. Daryl Frank Threadgill
4. Steven Theus Johnson
5. William Walter Lathan, III
6. Stephen Ernest Stamm
7. Dr. B. J. Skelton
8. John Nigel Landreth, Jr.
9. Robert Dale Lasher
10. Tommy Joe Temples
11. Herman Alton Boyd, Jr.
12. Harold R. Hoke, Jr.
13. Spartan Carl Berry
14. Richard John Saitta
15. Viktor Imre Jonkoff, Jr.
16. John McKenna Milton
17. William Carl Mostertz, Jr.
18. John Millard Turner
19. Ronald Lewood Chappell
20. Marvin Barry Blackwell
21. Bobby Oran Horton
22. James Carter Bell
23. Ronald Todd Sterghos
24. David Lynn Kelley
25. Frank Wood Stilley
26. David L. Pettigrew
27. James Naker Connor, Jr.
28. Reginald Lee Foster
29. William Michael Smith
30. William Carney Bachman
31. John William Bunning
32. Larry Douglas Grubb
33. William Jerome Murray
34. Thomas G. Smith
35. George D. Lindsay, Jr.
36. Michael Jay Colavita
37. Michael Keith Dacus
38. Michael Roy Rhymes
39. James Sherrill Hunt
40. William Elbert Spearman, III
41. George Martin Gilchrist
42. Kenneth Paul Koons
43. Jack Steven Hawley
44. Oren Randolphy Judy
45. James Michael Marcus
46. Robert Sanford Smith
47. William Freddie Hunnicutt
48. Harold Edwin Smith, Jr.
49. Bruce Felix Pietkiewicz
50. Robert Edwin Gable
51. Thomas Michael Jones
52. Conni Lynn Watts
53. John Steve Crouch
54. James Carlisle Dupre

NOT PICTURED:

Robert Myrick Bell, II
Willis Dees Boykin
Thomas Stephen Deprycker
Philip Marshal Duncan
Ernest Wilbur Garrison, III
David Howard Heinbuch
Robert Glenn Hopkins
Stanley Phillips Hopkins
Richard Cater Lagon
Jeffrey Dean Norton
Michael Lewis Owen
Philip Smith Porter
Don Keith Robbins, Jr.
Michael Wayne Smith
Charles Joseph Steer
Michael Ernest Walker

▲ Pages 172-173

▼ Pages 176-177

Θ X

1. Peter P. Spinella
2. Jerry Anthony Cribb
3. Mark Willoughby Smith
4. Douglas Frederick Emmerthal
5. George T. Lanier
6. Thomas Anthony O'Dare
7. James Taylor Lanier
8. Richard Michael Clonan
9. Barry Poretskin
10. Karen Spinella
11. William Christopher Mulligan
12. Frank Marion Bouknight
13. Kevin Scott Horn
14. Jonathan Michael Brick
15. William Hassel Burton
16. Charles Bollin Whitaker
17. Robert Smith
18. Thomas Alan Shiels
19. Robert Eugene Baldwin
20. Dwayne Ercell Wood
21. Kenneth R. Clark
22. Terry Owen Saylor
23. Sidney Andrew Brady
24. Timothy David Astriab
25. Samuel Edwin Kiven
26. Anthony Peter Tafaro
27. Gary Scott Sessler
28. Kenneth MacAlpine Rendall
29. Steven Harold Wright
30. Bruce W. Belding
31. Albert Lawrence McLaughlin
32. George Ralph Marett
33. Scott Alan Morris

NOT PICTURED:

Robert Jeffery Fedder
Ernest Dale Hanna
Robert Van Mott
Charles McCall Rogers

SENIOR DIRECTORY

—A—

AARON, S. PAUL
Ski Club, President; Psychology Club; Ski Team.
ABRAMS, DONALD L.
Student Services.
ACKER, KENNETH GENE
Phi Kappa Phi.
ADAMS, ALLEN M.
Junior Varsity Basketball; B-6 Zebras, President.
ADAMS, FRANCIS WATES
Phi Delta Theta; Inter-Fraternity Council; Tiger Band, Flag Corps, Commander; Alpha Epsilon Delta; Mu Beta Psi; Sigma Tau Epsilon.
ALBERGOTTI, MARY BLANCHE
Kappa Delta Pi.
ALEXANDER, WILLIAM COBURN
Chi Psi.
ALLEN, BURGESS M. JR.
Track; Block C Club; A.S.M.E.
ALLISON, EDWARD SLATON
Alpha Phi Omega, Treasurer; Society of Engineering Technology; I.E.E.E.; Sailing Club.
ALLISON, ELIZABETH C.
Delta Delta Delta; Zoology Club, Social Chairman; Intramural Sports.
ALSTON, ANITA LORAINE
Women's Fencing Club, President; Student Senate; Order of Athena; R.P.A. Club; Dixie Skydivers; S.C.R.P.A. Scholarship.
AMARI, JOSEPH ANTHONY
I.E.E.E., Treasurer.
ANCTIL, DAVID RICHARD
Clemson Players.
ANDERSON, DOUGLAS L.
Block C Club; Tiger Band.
ANDERSON, JOHN MARSHALL
Sailing Club; Microbiology Club.
ANDERSON, PAUL AXEL
American Ceramic Society.
ANTHONY, ALAN ROY
Alpha Tau Omega; Tau Sigma Delta.
APPS, SHARON E.
Alpha Lambda Delta; Phi Kappa Phi; Sigma Tau Epsilon; TIGER.
ASHLEY, ANITA ANN
Gamma Sigma Sigma, President; Student Assoc. for Mental Retardation.
ASLEY, LILLIAN WILSON
Kappa Delta Pi.
ASHLEY, THOMAS EDWARD
R.P.A. Club.
ASTON, JAMES ANDREW
Pi Kappa Alpha, President; Student Government, Treasurer; Blue Key; Tiger Brotherhood; Phi Kappa Phi; Phi Eta Sigma.
ATKINS, RHETT ROGER
Pi Kappa Alpha, Vice President; Student Union, President; Dorm Council, President; Blue Key, Treasurer; Tiger Brotherhood, Vice President; Student Alumni Council, Vice President; Central Spirit Chairman; President's Cabinet; Who's Who.

—B—

BAILEY, LISA MELINA
Kappa Delta Pi.
BAKER, ALAN RALPH
A.F.R.O.T.C.; Freshman Basketball; Outin Club.
BAKER GRANT DAVIDSON
Beta Theta Pi; American Institute of Architects.
BAKER, THERESA SLOAN
Psi Mu Psi; Student Nursing Assn.; Tiger Band; Concert Band.
BALLARD, VICTORIA ELENA
French Club.
BALLENTINE, GEORGE WELBORN JR.
Phi Delta Theta, Secretary.
BANTON, WILLIAM BURRUSS
High Court Prosecuting Attorney.
BARGET, ROBERT GEORGE
Pershing Rifles; Scabbard and Blade.
BARNHARDT, RICHARD ALAN
Outing Club, President.
BARRETT, ROSALYN REYNOLDS
Block and Bridle Club; Outing Club; Student Union.
BARTH, MICHAEL TIMOTHY
Eta Kappa Nu, Secretary; I.E.E.E.
BARTHELMESS, RICHARD KRISS
Alpha Phi Omega, Vice-President; Christian Science Organization, President; Tau Sigma Delta; Student AIA.
BASSETT, CLEVELAND GREG III
Dorm council, President.
BATSON, LOUIS P. III
Student Chapter AIA.
BEDENBAUGH, YVONNE
Phi Kappa Phi.
BELL, DAVID CRAIG
Pi Kappa Alpha; Student Union.
BELL, JOHN CHARLES
Sigma Tau Epsilon; Society of Physics Student, President; Student Senate; Dorm Council; College Republicans.
BENGEL, GORDON
Varsity Football: Intramural Sports.
BERKLAND, BLAIR M.
Arnold Air Society, Pledgemaster; Mu Beta Psi; Central Dance Assn.
BERRY, JAMES MICHAEL
Engineering Technology Society, Vice President.
BERRY, MARY WALLACE
Sigma Tau Epsilon.
BESSENT, KENNETH MILES
Phi Eta Sigma; Sigma Tau Epsilon; Phi Kappa Phi.
BETHEA, JOHN OSCAR JR.
Student Senate; Dorm Council; Resident Assistant.
BISHOP, GEORGE DAVID
American Ceramic Society, Vice President; Joint Engineering Council.
BISHOP, MARK RICHARD
Phi Delta Theta, Treasurer; Alpha Zeta, Vice President; Xi Sigma Pi, Secretary-Treasurer; Ski Club, Vice President; Forestry Club; Ski Racing Assoc.
BLACK, DAVID WESLEY EWELL
Counterguerrillas, Executive Officer.
BLAIR, JOHN VERN
Sigma Alpha Epsilon, Vice President; Blue Key; Sailing Club; Sigma Lambda Chi.
BLAIR, S. CAROLIN
R.P.A. Club; Women's Swimming Club; Intramural Sports.
BOEKE, CYNTHIA A.
Scuba Club; Zoology Club; Intramural Sports.
BOULWARE, KITTY SUE
Alpha Lambda Delta; Sigma Tau Epsilon; Phi Kappa Phi; Phi Mu Epsilon.
BOWDEN, THOMAS BARRETT
Aero Club; Young Republicans; Baptist Student Union; Society of American Military Engineers; Assoc. General Contractors.
BOWEN, STEVEN RAY
American Society of Civil Engineers.
BOWERS, WILLIAM KNIGHT
WSBF; Accounting Club; Sigma Alpha Epsilon; Student Government.
BOYCE, CHEVES LIGON
Phi Delta Theta.
BOYLES, CRAIG MICHAEL
Clemson Players.
BOYLSTON, HARRY GILMORE III
Phi Eta Sigma; Phi Delta Theta.
BOYLSTON, SANDRA RITA
Kappa Alpha Theta, Social Chairman; Phi Mu Epsilon.
BOZARD, BEVERLY RAE
Alpha Lambda Delta; Phi Kappa Phi.
BRADLEY, DEBORAH JOYCE
Delta Delta Delta, Asst. Treasurer; Student Alumni Council; American Institute of Chemical Engineers; Young Republicans.
BRANHAM, DAVID
Intramural Sports.
BRANTLEY, REGINALD
Association for Mental Retardation; Student League for Black Identity; Prosecuting Attorney; Campus Crusade for Christ; Low Court, Chairman; Forerunner Fellowship; The Forerunner, Contributing Editor; High Court, Clerk; Student Body President; Blue Key; Student Alumni Council; Young Democrats; Hugo L. Black Pre-Law Society Planning Council; Disciplinary Council; English Club, Treasurer; State Student Legislature.
BREAZEALE, C. DEANNA
Sigma Alpha Epsilon Little Sister; Greek Goddess.
BREAZEALE, RICHARD HUNT
Alpha Gamma Rho; Pre-Vet Club.
BRENDELL, SUSAN ELIZABETH
Kappa Alpha Theta; Kappa Delta Pi; Dorm Council; Psychology Club.
BRENNAN, THOMAS PATTON
S.C.R.P.S., Historian.
BROADWATER, LINDA KAY
Campus Crusade for Christ; Intramural Sports.
BROCKMAN, DEBORAH ANN
Delta Delta Delta, President; Order of Athene, Vice President; Phi Kappa Phi; Panhellenic Council; Kappa Delta Pi; English Club.
BRODERICK, MATTHEW J.
Hugo Black Pre-Law Society, Vice President.
BROOME, STEPHAN HAYES
Golf Team.
BROWN, KENNETH H.
American Institute of Architects.
BROWNLEE, KENNETH SAMUEL
Omega Psi Phi, President.
BROYLES, JAMES BERRY
Chi Psi; Phi Eta Sigma; A.S.C.E.
BRUNSON, JACK WADE
Kappa Sigma; TAPS; Blue Key.
BRYANT, LARRY RAY
Alpha Phi Omega, Sergeant of Arms.
BULL, MICHAEL P.
Phi Delta Theta, Chaplain; Society for Advancement of Management; Dixie Skydivers.
BURBAGE, JOHN PERRY
Pi Kappa Alpha; Associated General Contractors of America.
BURRELL, LORAN GOEHLE
Alpha Lambda Delta; Phi Kappa Phi; Alpha Epsilon Delta; Sigma Tau Epsilon
BUSBY, JOSEPH PATRICK
Sigma Nu, Recorder; High Court; Phi Eta Sigma; TIGER.
BRYD, WANDA SHARON
Sigma Tau Epsilon; Young Democrats.

—C—

CAIN, CAROLYN THERESA
Sigma Phi Epsilon Little Sister, Chaplain.
CAIN, GLENN EDWARD
Omega Psi Phi, Treasurer; A.I.C.H.E.; Dorm Superviser.
CALDWELL, ROBERT PATRICK
Varsity Football.
CALHOUN, MICHAEL ALLEN
I.E.E.E.
CALLICOTT, GARY WHITE
Phi Delta Theta, President; Central Spirit Com.
CANINCIA, PATRICIA LEILANI
Outing Club; German Club; Ski Club.
CAPPS, LORING KERRY
TIGER Sports Editor; Sigma Tau Epsilon.
CARANNANTE, LOUIS ALEXANDER
Student Union, Entertainment Chairman; American Society of Civil Engineers.
CARLSON, RANDOLPH JAY.
Navigators.
CARPENTER, WARREN SCOTT
Tau Sigma Delta, Recorder.
CARROLL, ROBERT WILLIAM
Pershing Rifles, C-4 Co.; Forth Regimental Commander; TIGER Band; Arnold Air Society Scabbard and Blade.
CARTEE, ALLEN WALKER
Tiger Band; A.S.A.E.
CARTER, NANCY ELLEN
Delta Delta Delta, Songleader.
CASEY, E. CAROLINE
Gamma Sigma Sigma, Second Vice president, Historian; Angel Flight; Psychology Club.
CATLIN, CHARLES DAVID
Forestry Club; Kappa Phi.
CHAMBLEE, DANIEL W.
Alpha Tau Omega.
CHAPLIN, WILLIAM EUGENE
Beta Theta Pi; Rugby Club; Dorm Council; Intramural Sports.
CHAPPELL, CHRIS P.
Alpha Tau Omega; Varsity Football; Dorm Council.
CHAPPELL, JESSE ALLAN
Dorm Council, President; President's Counselor; Intramural Sports.
CHASTAIN, JAMES BRICE JR.
Pi Kappa Alpha.
CHASTAIN, LONA-RAE
Campus Crusade for Christ.
CHASTAIN, NANCY ANN
Central Dance Association, Jr. Staff; Psi Chi; Psychology Club.
CHENG, WILLIAM H.
I.E.E.E.; International Students.
CHILDERS, RANDY BENSON
A.S.C.E.; Phi Eta Sigma; Theta Chi Epsilon.
CHILDERS, WILLIAM H.
Scabbard and Blade; Block C Club; Alpha Gamma Rho; S.A.A.E.
CHILPAN, RICHARD KIRILL
Micro Society, President; Rifle Team; Young Republicans.
CHRISTOPH, RICHARD THOMAS.
Chi Psi, Vice President; Sailing Club; Sports Car Club.
CLARK, DOUGLAS F.
Christian Science Organization, President; Alpha Phi Omega; Clemson Players; Student Chapter A.I.A.
CLARK, KENNETH R.
Theta Chi; A.I.C.H.E.; A.C.S.
CLARK, LAWRENCE LEE JR.
WSBF, DiscJockey.
CLARK, SAM PRESTON
Intramural Sports.
CLARKE, DIANA LEE
Student Nursing Assn.
CLARKE, WILLIAM ARNOLD
Alpha Tau Omega.
CLAWSON, WILLIAM THOMAS III
Eta Kappa Nu, Homecoming Chairman; Tau Beta Pi; Scuba Club, Treasurer; I.E.E.E.
CLAYTOR, JUDITH NELLE
Campus Crusade for Christ; Phi Kappa Phi.
CLEMENT, CHARLES WINFRED JR.
Sailing Club; R.P.A. Club; Dorm Council.

CLINE, TERESA RUTH
Kappa Kappa Gamma, Second Vice President; Phi Kappa Phi; Kappa Delta Pi.
CLORE, BETSY L.
Student Nursing Assn.
COBB, H. MARET
Varsity Football; Block C Club; Fellowship of Christian Athletes.
COCHRANE, MARTHA GWEYN
Dorm Council, Secretary.
COLAVITA, MICHAEL JAY
Sigma Phi Epsilon; Assn. General Contractors of America.
COLAVITA, VALERIE PERRY
Sigma Phi Epsilon Little Sisters, Vice President, Treasurer; Keystones; Spring Sounds.
COLEMAN, ANN CHARLENE
Ass. for Mental Retardation.
COLEMAN, LINDA RAY
Kappa Alpha Theta, House Manager, Editor.
COLEY, DONALD KEITH
Pi Kappa Alpha; TAPS Sports Editor.
CONNELLY, MARIA ELIZABETH
Chi omega; Young Democrats; Dorm Council, Secretary-Treasurer; Tiger Belle; Miss Homecoming; Miss Clemson Finalist; Miss Magnolia.
CONOLY, MARY HELEN
Dorm Council.
COOK, ANN HENDERSON
Kappa Delta Pi; Intramural Sports.
COOK, RALPH DENNIS
Sigma Tau Epsilon; Pi Mu Epsilon.
COPELAN, DEMARICE
Tiger Band; Concert Band.

SENIOR DIRECTORY

COPELAND AMY ELIZABETH
Kappa Delta Phi.
COPELAND, BENNIE THOMAS
Iota Lambda Sigma.
CORPENIG, JACK R.
Pi Kappa Alpha; American Ceramic Society; Keramoes.
COTHRAN, NANCY ELIZABETH
Kappa Alpha Theta; Kappa Delta Pi.
COUCH, FRANK FRYE JR.
Outin Club, Vice President; R.P.A. Club.
COUSINS, CHARLES F.
Alpha Gamma Rho, Alumni Secretary; Supreme Court Judge; Pageant Committee.
COX, DONALD ROBERT
Kappa Sigma; Wrestling Club; R.P.A. Club.
COX, JAMES FRANKLIN
Kappa Sigma.
COXE, MARY PERRIN
Student Senate; Spanish Club; Young Republicans; Student Relations Committee.
CRAIG, WILLIAM BLOUNT
Resident Asst.; Student Police; Rugby Club.
CROFT, JOHN CLIFFORD
Student Senate.
CROMER, HARRY E. JR.
Sigma Nu.
CROMWELL, ELEANOR KENNINGTON
Sigma Lambda Chi; A.G.C., Secretary; Tiger Band, Supply Officer; Concert Band; Pep Band; Outing Club.
CROUCH, JOHN STEVE
Chronicle; TAPS; A.S.A.E.; Student Senate; Sigma Phi Epsilon, Recording Secretary, President; Inter-Fraternity Council, Greek Week, Public Relations Chairman.
CROWLEY, HARRIS LAVAUN JR.
Phi Delta Theta; American Ceramic Society, Society of American Military Engineers.
CROWTHER, CAROL EDWINA
Chi Omega, Secretary; Alpha Tau Omega Little Sister; Assoc. for Mental Retardation.
CULBERTSON, CARROLL PRESTON
Agriculture Club.

—D—

DALTON, M. JACKIE
Rally Cats; Chi Omega; English Club.
DANIELS, CHARLES RICHARD
Forestry Club; Intramural Sports.
DAVIS, CATHELINE W.
Central Dance Assoc.; Psychology Club.
DAVIS, GAYLORD EARL
American Society of Civil Engineers.
DAVIS, JACK WAYNE
Alpha Gamma Rho; S.A.A.E., Vice president, President.
DAVIS, KATHLEEN RUTH
TAPS, Professionals, Who's Who.
DAVIS, MICHELE M.
Alpha Tau Omega Little Sisters.
DAVIS, ROBERT W.
American Society of Microbiology.
DAVIS, WILLIE J.
Micro Club; S.L.B.I.
DAWS, VIRGINIA FAY
Kappa Delta Kappa, Secretary, Vice President; Concert Band; Tiger Band; Dorm Council; Psi Mu Psi, Treasurer.
DAYHOOD, KATHLEEN R.
Delta Delta Delta; Freshman Cheerleader; Rally Cats; Varsity Cheerleader; Order of Athena, Assoc. for Mental Retardation; Kappa Delta Pi.
DEASE, MARY ELLA
Gamma Sigma Sigma, Treasurer; Microbiology Society, Secretary-Treasurer; S.L.B.I., Secretary; Student Senate, Clerk.
DELOACH, MIRIAM O'DELL
Sigma Alpha Epsilon Little Sisters, President.
DEMARR, GLENN MICHAEL
American Institute of Architects; Rugby Club.
DEMPSEY, RANDY DEAN
Sigma Nu.
DERRICK, DORIS ANNE
Delta Sigma Nu; Dorm Council.
DEVORE, ROBERT DOUGLAS
Phi Eta Sigma; Alpha Epsilon Delta, Vice President.
DEWITT, CHRIS ARTHUR
Tiger Band; Bowling Team; Computer Center Advisory Council.
DIACSUK, JOHN S.
Wrestling Club, President; Dixie Skydivers; A.S.M.E.
DIAMOND, MICHAEL ALAN
TAPS, Sr. Staff Photographer; Pershing Rifles; Forth Regimental Executive Officer; Rat.
DILL, PHILLIP MARION
A.S.M.E.
DIXON, JANE R.
Delta Delta Delta; Sigma Alpha Epsilon Little Sister; Delta Sigma Nu; Alpha Lambda Delta.
DOBBINS, CAROL H.
Kappa Delta Pi.
DOBBINS, GEORGE W.
Sigma Nu.
DOOLITTLE, VIRGINIA ANNE
Kappa Kappa Gamma; Kappa Delta Pi; Alpha Lambda Delta; Kappa Sigma Little Sister.
DRAFTS, CAROL ANNETTE
Lutheran Student Movement, Vice President; Resident Asst.
DUBOSE, CARL COOLIDGE
Tennis Team.
DUNHAM, ERICK ALAN
TAPS, Sr. Staff Head Photographer; Rat.
DUNN, GEORGE EARNEST
Hugo L. Black Pre-Law Society.
DUPRE, JAMES C.
Blue Key, President; Sigma Phi Epsilon, Vice president, President; Speakers Bureau, Chairman; Tiger Brotherhood; President's Cabinet; Inter-Fraternity Council.
DUREN, MARK EDWARD
Karate Club; Horticulture Club; Intramural Sports.
DURHAM, MARION DOUGLAS
A.G.C. Student Chapter.

—E—

EASLEY, DAVID STANTON
Sigma Alpha Epsilon; Tiger Brotherhood; Inter-Fraternity Council.
EDWARDS, JO ANN
Kappa Alpha Theta, Correspondence Secretary; Order of Athena; Kappa Delta Pi.
ELLENBERG, FRED DOUGLAS
Tiger Band, Drum Major; Concert Band; Sigma Tau Epsilon; Alpha Epsilon Delta.
ELLS, MARVIN RUELL
Iota Lambda Sigma, Secretary; Graphic Art Society.
EMMONS, CURTIS G. JR.
Intramurals Sports.
EPPS, THOMAS LYNN
Pi Kappa Alpha; Assoc. of General Contractors.
ESHER, GEORGE FRANK JR.
Alpha Phi Omega, President; Track; C.S.V.P., President.
EVANS, JOHN PAUL
Sigma Nu; Blue Key; Inter-Fraternity Council; Assoc. of General Contractors.
EVANS, TERRI EVELYN
Debate Team; A.A.T.T.
EVATT, RHETTA GAY
Delta Delta Delta; Phi Kappa Phi; Kappa Delta Pi; Alpha Lambda Delta.

—F—

FAIR, JULIAN HARRISON
Sigma Nu.
FALLAW, EDITH INEZ
Campus Crusade for Christ.
FANT, CHARLES WILLIAM
Student Senate; Student Attorney; Supreme Court; Campus Crusade for Christ.
FARRELL, RICHARD WILLIAM
Amateur Radio Club; I.E.E.E.
FELLERS, MARK GREGORY
Sigma Nu; Varsity Football; Tiger Brotherhood.
FERGUSON, LEROY H. III
American Institute of Chemical Engineers.
FERNANDEZ, MARIA HELENA
Spanish Club, Secretary, President; Capers, Regimental Commander.
FITTS, STEVEN RAYMOND
Phi Kappa Phi; Tau Beta Pi; Theta Chi Epsilon.
FLEMING, CAROLYN LEE
Tiger Band; Kappa Alpha Theta; Student Nurses.
FLEMING, CAT HELINE JANELLE
Horticulture Club, Treasurer.
FLEMING, MICHAEL BILLINGS
Phi Delta Theta, Social Chairman; Society for the Advancement of Management, Block C Club, Secretary; Cross Country Track.
FORD, CATHELINE NORWOOD
Kappa Kappa Gamma, Rush Advisor; Sigma Phi Epsilon Little Sister, Historian.
FORD, DAVID PAGE
Campus Crusade for Christ.
FOSS, PHILLIP NEAL
TIGER Advertising Manager; Student Government.
FOSTER, CARROLL LEWIS
Engineering Technology Society.
FOSTER, RICHARD P. JR.
Kappa Sigma; Tiger Band; Concert Band; Mu Beta Psi.
FOUGEROUSSE, RAYMOND J.
Sailing Club; TAPS; Society for the Advancement of Management.
FRAME, DAVID PATRICK
Kappa Sigma; American Ceramic Society.
FRANCIS, ADRIENNE D.
Alpha Lambda Delta; Sailing Club; Sigma Tau Epsilon; Dorm Council.
FRANKOVICH, ROBERT CHARLES
Society of Physics Students.
FRANKS, ROBERT PHILIP
German Club; Society for the Advancement of Management; Mathematics Club.
FRASER, DAVID GEORGE
Society for the Advancement of Management; Sailing Club.
FRAZIER, LOCKE EDWARD
Beta Theta Pi.
FRICKS, SANDRA DIANE
Society for the Advancement of Management, Recording Secretary.
FRIERSON, MANTON RODGERS III
Sigma Tau Epsilon, Secretary; American Ceramical Society; Phi Kappa Phi; Phi Eta Sigma.
FRYE, WALTER RALPH
American Ceramical Society; Sigma Tau Epsilon.
FUNDERBURG, WAYNE DANIEL
Forestry Club.

—G—

GAGE, ROBERT
Society for the Advancement of Management.
GALLAHER, JEFFREY L.
Tau Sigma Delta; A.I.A., Executive Committee.
GANTT, AUBREY DOYLE JR.
Pi Kappa Alpha; Inter-Fraternity Council; Tiger Band.
GARNER, PATRICIA ADAIRE
Medical Technology Club; Food Science Club; Microbiology Society; Dorm Council.
GARRETT, BRIAN D.
Resident Asst; A.I.A.
GARRETT, DANNY JOE
Forestry Club, Treasurer, Vice President; Society of American Foresters.
GARRISON, GLENN STEVEN
Phi Gamma Delta.
GARRISON, LINDA KATHRYN
Assoc. of Student Nurses; Kappa Alpha Theta, Rush Chairman; historian.
GASKIN, WALTER ALLAN
Sigma Tau Epsilon; Society of Physics Student.
GATCH, DAVID O'BIEN
Kappa Sigma.
GEMMILL, WAYNE C.
American Institute of Chemical Engineers; Sailing Club.
GEORGEO, FAYE ELAINE
Fencing Team, President; Kappa Kappa Gamma, Public Relations; Kappa Sigma Little Sister.
GERRARD, NEAL EDWARD
Kappa Sigma; Varsity Track.
GHENT, PHILIP LEE
I.E.E.E.
GIBSON, WARREN WINFIELD
Pi Kappa Alpha, Sergeant of Arms.
GIESBERS, RONALD J.
Varsity Soccer.
GILBERT, SILVA DARLENE
Tau Beta Pi, Recording Secretary; I.E.E.E., Secretary; Eta Kappa Nu; Capers Alpha Lambda Delta; Dorm Council; WSBF.
GILLESPIE, CLINT C.
Zoology Club; Young Republicans.
GILREATH, MARY ELIZABETH
Alpha Lambda Delta; Order of Athena; Phi Kappa Phi; Intramural Sports.
GLENN, JAMES ROBERT
Beta Theta Pi; Golf Team.
GOBBEL, JAMES BRUCE
Society for Engineering Technology, President; Ski Club.
GOMBOLA, PAUL PETER
Phi Eta Sigma; Sigma Tau Epsilon; Newman Club.
GORNICKI, PHILIP PETER
Forestry Club; Outing Club; Alpha Zeta.
GRACE, CHARLES MERRITT IV
Kappa Alpha, President, Vice President; Inter-Fraternity Council; Blue Key, Tigerama Director; Tiger Brotherhood; Alpha Epsilon Delta; Intramural Sports; Residence Asst.
GRAHAM, DEBBIE S.
TIGER, News Editor; Sigma Tau Epsilon; Phi Kappa Phi.
GRAHAM, DONNIE VERNON
Chorus.
GRAHAM, PAMELA GAIL
Kappa Kappa Gamma; Assoc. for Student Nurses.
GRANGER, B. DIANE
Medical Technology Club, Secretary-Treasurer.
GRANT, PETER GRANT
Cheerleader; Pi Kappa Alpha; Sailing Club; Central Spirit Committee.
GRAY, L. WAYNE
Sigma Nu; Rifle Team.
GRAYDON, DAVID RAY
American Society of General Contractors.
GREEN, F. BENJAMIN
TIGER, Sr. Staff; Rugby Club; I.E.E.E
GREGORY, RANDY TIMOTHY
Phi Eta Sigma; Phi Kappa Phi; Pi Mu Epsilon; Sigma Tau Epsilon.
GRESSETTE, THOMAS ASHBY
Sigma Alpha Epsilon; Tau Sigma Delta; Tiger Brotherhood.
GRIFFIN, DANIEL MURDOCH
Campus Crusade for Christ; Dorm Council.
GRIFFIN, MARION RALPH
Phi Delta Theta; Sigma Lambda Chi; A.G.C.
GRIGGS, JOSEPH MICHAEL
Rifle Team; Dixie Skydivers.
GRIGSBY, BILLY L. JR.
Sigma Phi Epsilon; American Presidency Committee.
GROOVER, LAURA PATRICIA
Phi Kappa Phi.
GRUBBS, ROY GEORGE
Sports Car Club, Secretary-Treasurer.
GUNN, LAURIE LOUISE
Sigma Tau Epsilon; Spanish Honor Society; Ski Club; Central Dance Assoc.

—H—

HAERINGER LISA K.
Kappa Kappa Gamma; TAPS; Alpha Tau Omega Little Sister; Intramural Sports; Dorm Council; Pre-Vet Club; Alpha Phi Omega Sweetheart.

SENIOR DIRECTORY

HAIGH, STEVEN B.
Phi Gamma Delta; Society for the Advancement of Management; Educational Advisory Council.
HAIGLER, MICHAEL WILLIAM
American Institute of Architects, President; Sailing Club, Business Manager; Phi Kappa Phi; Tau Sigma Delta.
HAIR, SUSAN VIRGINIA
Medical Technology Club; Psi Mu Psi; Chorus; Sigma Tau Epsilon.
HAIRE, JEFFERY TALLIE
Engineering Technology Club.
HALL, JOHN LELAND
Alpha Gamma Rho; Dairy Science Club, Vice President; Student Agriculture Council, Secretary-Treasurer.
HALL, NANCY COMBS
Student Nurses Assoc.
HALL, WILLIAM WALLACE
Outing Club.
HAMILTON, DEBORAH LOUISE
Student League for Black Identity; Bengal Babies.
HAMILTON, ROBIN
Kappa Kappa Gamma, Activities Chairman; Kappa Sigma Little Sister; American Institute of Architecture; Intramural Sports.
HAMMOND, CAROLINE ELIZABETH
Kappa Sigma Little Sister, Vice President; Sailing Club.
HAMMOND, JOHN STEPHEN
Theta Chi Epsilon; American Society of Civil Engineers.
HAMMOND, RICHARD ALAN
American Institute of Chemical Engineers.
HANEY, PATRICIA ANNE
Residence Asst.; Chorus; Tiger Belle.
HARDING, RONNIE JAMES
American Institute of Chemical Engineers.
HARLEY, DAVID B.
Campus Crusade for Christ; Fencing Team; American Institute of Architecture.
HARMAN, GARY GLENN
Central Dance Assoc., Public Relations.
HARPER, MARY E.
Sigma Nu Sweetheart.
HARPER, RICHARD CLAIR JR.
Block and Bridle Club, Vice President, President; Alpha Gamma Rho, Secretary, Vice President.
HARRELL, REGINAL MARK
Zoology Club, President; Beta Theta Pi; Residence Asst.
HARRIS, JOHN WILLIAM JR.
Iota Lambda Sigma.
HARRIS, REBECCA M.
Chi Omega.
HARRIS, ROBERT T.
American Society of Agriculture Engineers, Vice President; Alpha Zeta.
HARVEY, NANCY
Kappa Kappa Gamma, Recording Secretary.

HASH, GLORIA G.
Kappa Kappa Gamma, Treasurer; Order of Athena; Phi Kappa Phi; Kappa Delta Pi; Baptist Student Union; Intramural Sports; Chi Psi Greek Goddess; Homecoming Finalist.
HAWKINS, PHILLIP LANE
Agricultural Economics Club.
HAWKINS, ROSCIA GWENDOLYN
Kappa Kappa Gamma; Delta Sigma Nu; Student Nurses Assoc.
HAWLEY, JACK STEVEN
Sigma Phi Epsilon, Athletic Chairman; Dorm Council.

HAYNE, WILLIAM HERMAN
Forestry Club, President; Society of American Foresters, President.
HEARD, MICHAEL BRADLEY
Student Senate; High Court; Dixie Skydivers; Residence Asst.
HEATON, JAMES LESLIE JR.
Inter-Fraternity Council, President; Blue Key, Vice President; Tiger Brotherhood; Supreme Court, Chairman; Court of Appeals; Sigma Nu.
HEDGEPETTH, KAREN FAILE
Gamma Sigma Sigma; Kappa Delta Pi; Dorm Council.
HEFFELFINGER, GOGER
Society for the Advancement of Management, President.
HELMKEN, MARK ALAN
Outing Club, Treasurer, President; Alpha Zeta.
HENDERSON, FREDERICK PAYNE
Tiger Band, Flag Corps Commander; I.E.E.E.
HENDERSON, HUGH R.
Kappa Sigma, Guard.
HENDERSON, REGINOLD
Horticulture Club; S.A.A.E.; S.L.B.I.
HENDERSON, STEVEN ZACK
American Society of Mechanical Engineers.
HENNESY, MICHAEL PATRICK
Society For the Advancement of Management; Student Union; Scuba Club.
HENRY, ANN C.
Alpha Lambda Delta; Phi Kappa Phi; Accounting Club.
HENRY, WESLEN BUBOIS
Tau Beta Phi, President; Intramural Sports; American Institute of Chemical Engineers.
HENSON, DAVID KEITH
Eta Kappa Nu, Treasurer; Chi Psi; I.E.E.E; Amateur Radio Club.
HERLONG, JAMES ROBERT
Pre-Vet Club; Alpha Phi Omega; Skindiving Club; Dorm Council.
HERNDON, DIXIE LYNNE
Microbiology Society, President; Tiger Band, Librarian; Concert Band.
HERNDON, WARREN R. JR.
Phi Delta Theta.
HESS, JOAN ELLEN
Sailing Club; Kappa Delta Pi.
HEYER, DEBORAH C.
Student Nurses Assoc.; Dorm Council; Intramural Sports.
HEYER, MARILYN JANE
Kappa Kappa Gamma; Dorm Council; Tiger Belle; Student Nurses Assoc.
HILL, DORIS C.
Dorm Council, President.
HINNANT, FRANK GREG
Arnold Air Society, Executive Officer; Scabbard and Blade, Captain; Student Services.
HIPP, BEVERLY JANE
French Club; Pi Kappa Delta; Forensic Club.
HIPP, DOUGLAS G.
Student Union, Vice President; Assoc. for Mental Retardation.
HITE, CAROLYN ARRAMENTA
Kappa Delta Pi.
HITE, MARY SUSAN
Dorm Council, President; Ski Club.
HOBSON, JAMES HARVEY JR.
Phi Kappa Phi; I.E.E.E.; Amateur Radio Club; Eta Kappa Nu; Westminster Fellowship.
HOCKER, DONALD BRUCE
Kappa Alpha, Secretary; Dean's List.
HOCKETT, MARY NELL
Sigma Delta Pi.
HODGE, NANCY LYNN
Pre-Vet Club; 4-H Club, vice President; Microbiolgoy Club.
HOLCOMBE, MICHAEL GLENN
Concert Band; Tiger Band.
HOLL, CAROLYN ELIZABETH
Phi Kappa Phi; Alpha Lambda Delta.
HOLLADAY, ROBERT W.
Mu Beta Psi; Tiger Band; Pep Band; Zoology Club; Intramural Sports.
HOLLAND, BEN LAWSON JR.
Varsity Football; Alpha Tau Omega; Fellowship of Christian Athletes; Tiger Brotherhood.
HOLLEY, M. LOUISE
Resident Asst.
HOLLIS, WILLIAM M.
Microbiology Society; Forerunner.
HOLT, KATHY ELIZABETH
Intramural Sports.
HOOKS, JOHN STEPHEN JR.
Tiger Band; Phi Gamma Delta, Treasurer, President.
HORTON, BOBBY ORAN
Sigma Phi Epsilon; Assoc. of General Contractors.
HORTON, MARK MARION
American Assoc. of Textile Technology; Phi Psi, Treasurer; Phi Eta Sigma; Pi Kappa Alpha.
HOTALING, KARL REID
Sigma Lambda Chi, President; WSBF; Assoc. of General Contractors.
HUDGIN, ELIZABETH ANN
Dorm Council.
HUDSON, CYNTHIA
Chi Omega; Dorm Council; S.C.S.S.L.; Tiger Belle.
HUMPHRIES, CHARLES WILLIAM
Tiger Band; Concert Band; Society for the Advancement of Management.
HUMPHRIES, PAMELA RUTH
Psi Mu Psi; Chorus; Resident Asst.; Dorm Council.
HUNLEY, CHARLES CRAIG
Pi Kappa Alpha; Sailing Club.
HUNTLEY, DUNCAN M. JR.
Poultry Science Club, President.
HUNNICUTT, STEVEN DOUGLAS
Phi Eta Sigma; Arnold Air Society; Civil Air Patrol.
HUNT, NANCY JEAN
Order of Athena, Secretary; Resident Assist.; Assoc. for Mental Retardation; Gamma Sigma Sigma; Intramural Sports; Dorm Council.
HUNTER, AUTHUR KIRKLAND
Arnold Air Society; Scabbard and Blade, First Sargent.
HURT, DEWEY LAKE
Fencing Team; TAPS; Society of Physics Students.
HUTTO, MICHAEL DALE
Society for the Advancement of Management; Intramural Sports.

—I—

IBACH, KAROL ANN
Chi Omega; Bengal Babies; Kappa Delta Pi.
INMAN, JANE ANN
Beta Theta Pi Little Sister, President; Beta Theta Pi Greek Goddess.

—J—

JACKSON, JESSE KEVA
Society for the Advancement of Management.
JACKSON, MARY CROWSON
Freshman Cheerleader; Kappa Alpha Little Sister; Chi Omega; Elections Board.
JACKSON, PHILIP RODNEY
American Chemical Society; Student Senate; Student Body Vice President; Student Union, Governing Board; Blue Key; Sigma Tau Epsilon; Kappa Alpha; President's Cabinet.
JACKSON, WILBURN ATLEY
Phi Delta Theta; Freshman Football.
JACOBS, NANCY ELLEN
TIGER, Features Editor, Editor-in-Chief; English Club, Vice President; Sigma Tau Epsilon; Phi Kappa Phi; Order of Athena; Clemson Players; International Students Assoc.
JAMES, DEBORAH LOUISE
Kappa Delta Pi; Phi Kappa Phi.
JANARELLA, GAIL LYNN
Kappa Kappa Gamma.
JAQUES, W. FREDERICK
Alpha Gamma Rho; Dairy Science Club, Vice President.
JENKINS, MARION LEWIS
Horticulture Club; Student League for Black Identity.
JENNINGS, TERESA JANE
Dorm Council; Intramural Sports.
JENSON, JOHN STANLEY
Fencing Team; R.O.T.C.; Varsity Track; American Institute of Architects.
JEWELL, MICHAEL SAMUEL
Alpha Gamma Rho; R.P.A. Club.
JOHNS, PAUL R.
Arnold Air Society.
JOHNS, SUSAN DIANE
Sigma Alpha Epsilon Little Sisters, Vice President; Kappa Delta Pi.
JOHNSON, JOSEPH R.
Alpha Gamma Rho.
JOHNSON, JULIE CHRISTINA
Kappa Alpha Theta; Panhellenic Council, Vice President.
JOHNSON, LEE ANNE
Kappa Alpha Theta; Ski Club, Secretary.
JOHNSON, MARK STEVEN
Tau Beta Pi, Corresponding Secretary; Tiger Brotherhood; A.S.M.E.; Forerunner Fellowship.
JOHNSON, SUSAN J.
Intramural Sports; Alpha Tau Omega Little Sister, President.
JOHNSON, WILLIAM GREEN
Sigma Alpha Epsilon; Inter-Fraternity Council; Central Spirit Committee; Varsity Cheerleader.
JONES, CHARLES WAYNE
Psychology Club; Student Union; Pep Band.
JONES, DANIEL KIRKLAND
Geology Club; Phi Gamma Delta.
JONES, DEBORAH J.
Alpha Lambda Delta; TAPS; Photography Club; Resident Asst.
JONES, JAMES MARTIN
JONES, MARIO E.
International Student Assoc., President; Clemson Internationals; Soccer Team, Captain.
JORDAN, DOUGLAS KEITH
Pi Kappa Alpha; R.P.A. Club.
JORDAN, JOAN MARIE
Young Life.
JOYE, MELISSA CAROLYN
Chi Omega; Beta Theta Pi Little Sister

—K—

KAPP, THOMAS LITTLE
Sigma Alpha Epsilon.
KAWAMURA, MASTERU
Dixie Skydivers, President; American Society of Mechanical Engineers.
KAY, JOHN W., JR.
Chi Psi.
KEARNS, DONALD PAUL, JR.
Young Republicans.
KEENAN, GEORGIA LOUISE
Eta Kappa Nu, Secretary; Tau Beta Pi; Westminster Fellowship.
KEESHEN, MICHAEL PATRICK
Tau Sigma Delta; Varsity Track.
KEHNE, MICHAEL TODD
Alpha Tau Omega.
KEISLER, DUANE HAROLD
Pre-Vet Club; Rifle Team.
KELLETT, SAMUEL NEWTON
Scabbard and Blade; Sigma Tau Epsilon.
KELLY, HOWARD RONALD
Society for Engineering Technology, Secretary.
KELLY, KENNETH WILLIAM
Campus Crusade for Christ, Leader.
KERR, GEORGE THOMAS
Phi Eta Sigma; Tau Beta Pi; American Institute for Chemical Engineers, Chairman.
KILGUS, CAROL A.
Tiger Band.
KIMMITT, DEBORAH ALICE
Gamma Sigma Sigma, Vice President; Microbiology Society, Vice President; Sigma Tau Epsilon, President; Order of Athena.
KING, STEPHEN JOHN
Student Union, President; TIGER; Dorm Council; Assoc. For Mental Retardation.
KIRKPATRICK, MATTHEW DEAN
Pi Kappa Alpha.
KNIGHT, MITCHELL H.
Phi Delta Theta, Secretary; TAPS.
KNIGHT, WESLEY C.
Poultry Science Club, Secretary-Treasurer; Intramural Sports.
KODAMA, HENRY EUGENE
Zi Sigma Pi; Alpha Zeta, Chronicler; Dorm Council; Forestry Club; Resident Asst.
KOSSLER, WILLIAM JOSEPH
Student Union; International Students; Meditation Society, President.

SENIOR DIRECTORY

KROSKE, DOUGLAS WILLIAM
Society for the Advancement of Management.
KULICK, MICHAEL JAMES
Dixie Skydivers, Treasurer; Karate Club; Counterguerrillas.
KULIKOWSKI, ROY
Cross Country Track, Captain; Varsity Track; R.P.A. Club.
KURICHACK, SUSAN
A.C.S. Secretary.

—L—

LAIEWSKI, WALTER JAMES
R.P.A. Club.
LAMB, STEVE MCAIN
Pi Kappa Alpha; Psychology Club; Society for the Advancement of Management.
LAMP, TERRY ANN
Sailing Club, Secretary; Resident Asst.; Dorm Council; Pi Mu Epsilon.
LANGFORD, MAE
Alpha Lambda Delta; Campus Crusade for Christ; Resident Asst.
LAWRENCE, ROBERT CLYDE
Sigma Lambda Chi, Treasurer; Alpha Tau Omega; A.G.C.
LEE, CAROLINE ELIZABETH
Psychology Club; Dorm Council.
LEE, DOUGLAS FRANKLIN
Central Dance Assoc., Vice President.
LEE, WALTER HAROLD
CHRONICLE, Editor-in-Chief; English Club, President.
LESTER, PAMELA GAIL
Kappa Alpha Theta, Vice President; Order of Athena; Phi Kappa Phi; Resident Asst.; Kappa Delta Pi; Alpha Lambda Delta, President; Student Disciplinary Council.
LEVER, DAVID REESE
Sigma Nu.
LEWIS, CAROLYN VIRGINIA
Alpha Lambda Delta; Order of Athena; Pi Mu Epsilon; Sigma Tau Epsilon.
LILES, FAITH BRACEY
Psychology Club.
LIDSAY, GEORGE DENTON, JR.
Sigma Phi Epsilon.
LINGLE, JAMES ROWE, JR.
Cheerleader; Tiger Brotherhood; Blue Key; Kappa Alpha, Secretary.
LIPSEY, JOAN TIMOTHY
Tiger Band, Concert Band; Mu Beta Psi, Treasurer, National President; Pi Mu Epsilon Pep Band.
LOCKABY, BRUCE GRAEME
Forestry Club; Phi Eta Sigma; Alpha Zeta.
LONDON, JOHN RUTHERFORD
Tiger Band, Vice Commander; Concert Band; Mu Beta Psi; Phi Delta Theta, Chorister; A.F.R.O.T.C.; Arnold Air Society; Society for Engineering Technology; Dorm Council.
LORD, MARILYN JOYCE
Kappa Alpha Theta, Recording Secretary; Kappa Delta Pi; Bengal Babies.
LOVE, JOSEPH LOWRY
Kappa Sigma.
LOVELACE, VIRGINIA LYNN
Student Senate, Secretary; Chorus; Kappa Delta Pi; Phi Kappa Phi.
LOWRY, CLAUDE MITCHEL
Tae Kwon Do Club, President.
LOWERY, HENRY KENNETH, JR.
Scuba Club, President; Sailing Club; Resident Asst.
LOWRIMORE, KATHRYN ANN
Angel Flight.
LOWN, WAYNE SHULL
R.P.A. Club; Outing Club.

—M—

MACAULAY, ELIZABETH WILKES
Westminster Fellowship; Dorm Council, President; Intramural Sports.
MAGLIOHE, ANTHONY C.
Clemson Players.
MAGRATH, GEORGE N., JR.
Phi Gamma Delta, Recording Secretary; Accounting Club; Society for the Advancement of Management.
MAGURNO, BRUCE M.
Circle K, President; Phi Gamma Delta, President; Inter-Fraternity Council; American Institute of Chemical Engineers.
MAHON, RUCIA
Kappa Delta Pi.
MARCUS, JAMES MICHAEL
Sigma Phi Epsilon; Inter-Fraternity Council; Microbiology Society.
MARETT, GEORGE RALPH, JR.
Clemson Players, President; Theta Chi, President; Alpha Psi Omega, Business Manager; Pershing Rifles; Army R.O.T.C.; Resident Asst.
MARTIN, BARBARA ALICE
Dorm Council, Vice President; Intramural Sports; TAPS.
MARTIN, DARREL RAY
Sigma Alpha Epsilon, Athletic Director; Tiger Brotherhood; Inter-Fraternity Council.
MARTIN, JOHN GARY
Intramural Sports, Asst. Director.
MARTIN, KAY L.
Student Nurses Assoc.
MARTIN, LINDA LEE
Student Nurses Assoc.
MARTIN, PAUL EDWARD
Alpha Tau Omega; Alpha Zeta; S.A.A.E.
MARTIN, RICKY LEE
Central Dance Assoc.
MARTIN, ROBERT D.
Dairy Science Club; Alpha Zeta.
MASON, JAMES ALAN
WSBF, Sports Director.
MAULDIN, NATHAN HAYNSWORTH
Pi Mu Epsilon.
MAURIZ, GERALD GABRIEL
Assoc. of General Contractors.
MAYHORN, PATRICIA ANN
Kappa Alpha Theta, Vice President; Central Spirit Committee.
McCALL, RONALD JOE
Student Senate; CHRONICLE, Features Editor.
McCASKILL, JOHN MICHAEL
R.P.A. Club; S.C.R.P.S.
McCLELLAND, REBECCA ANN
Kappa Alpha Theta, President; Panhellenic Council, President; Phi Kappa Phi; Sigma Tau Epsilon.
McCORD, JOHN WILLIAM
Phi Kappa Phi; Sigma Tau Epsilon.
McCRAW, MACK
Bowling Club, President; American Chemical Society.
McCUEN, PENNI E.
Kappa Kappa Gamma, Vice President; Sigma Phi Epsilon Little Sisters, Treasurer.
McDANIEL, WILLIAM A.
Society for the Advancement of Management, Vice President; Phi Delta Theta.
McDANIEL, WILLIAM CHARLES
Microbiology Club; Food Science Club; Dorm Council; Baptist Student Union; R.O.T.C.
McKEOWN, MAIANNA M.
Phi Kappa Phi; Kappa Delta Pi; Alpha Lambda Delta, Secretary; Spanish Club, President; English Club; Gamma Sigma Sigma.
McKINNEY, FRANK D.
Forestry Club, Vice President, President; Alpha Zeta, Vice President, President; Xi Sigma Pi, Vice President; Phi Kappa Phi.
McMILLAN, JOANNE MARIE
Microbiology Club; Rho Mates.
McPHERSON, JOANN
Sigma Tau Epsilon; History Club.
McQUOWN, NEVA LYNN
Chi Omega; Panhellenic Council, Secretary; Student Alumni Council.
MEDBERRY, CHARLES H.
Student Union, Film Chairman; A.C.S.
MEEK, JAMES GARDNER JR.
Pi Kappa Alpha.
MELTON, HARRY LAMPLEY
Chorus, President; Mu Beta Psi, Secretary; Phi Eta Sigma, Vice President.
MERKEL, THOMAS WILSON
Beta Theta Pi, Pledge Master.
MERRILL, JAMES PAUL
Tau Beta Pi.
METZ, JANICE ROIE
Tiger Band; Concert Band; Psi Mu Psi; Intramural Sports.
METZ, STANLEY DALE
Beta Theta Pi, Secretary; Weight Club.
METZGAR, CRAIG ROBERT
Intramural Sports; Geology Club; Phi Alpha Xi.
MILFORD, ANDREW M.
Intramural Sports.
MILLENDER, JOSEPH R.
American Society of Mechanical Engineers.
MILLER, JACK WAYNE
Society of American Foresters, Editor; J.C.'S.
MILLER, MICHAEL HENRY
Sigma Nu; German Club, President; Photography Club; Student Senate.
MIMMS, BEVERLY CLAIRE
Resident Asst.; Alpha Lambda Delta; Medical Technology Club.
MONTGOMERY, HARRY JOE
Phi Gamma Delta, Historian.
MONTGOMERY, RACHEL SMALL
Kappa Alpha Theta, Alpha Lambda Delta; Delta Sigma Nu.
MOON, JOSEPH THOMAS
Pi Kappa Alpha.
MOORE, JOHN RALPH
Kappa Sigma, Treasurer.
MOORE, JOHNEY ANDREW
Alpha Gamma Rho; Arnold Air Society, Commander; Department of Services, Chairman.
MOORE, RHONDA LEIGH
Sigma Phi Epsilon Little Sister.
MORGAN, LESLIE F.
Alpha Gamma Rho; Blue Key; Block and Bridle; High Court.
MORRIS, MARTHA LYNN
Chi Omega, Vice President; Varsity Cheerleader; Order of Athena, President; Kappa Alpha Sweetheart.
MORRIS, MICHAEL WILLIAM
A.S.C.; A.I.A.
MOSS, SHARON MARIE
Society for the Advancement of Management.
MOSTERTZ, WILLIAM CARL JR.
Sigma Phi Epsilon; Assoc. General Contractors; Intramural Sports.
MOZINGO, MARY JANE
Delta Delta Delta, Chaplin; Rally Cats; Student Senate.
MUCKENFUSS, SANDRA ANN
Baptist Student Union; Psychology Club; Alpha Lambda Delta; Spanish Club.
MUDGE, STEPHEN H.
Sigma Nu, Treasure; Alpha Zeta; Agronomy Club, Vice President.
MUELLEISEN, DAVID P.
Alpha Zeta, Vice President.
MULLEN, MICHAEL STEPHEN
Student Union, Vice President; Central Dance Assoc., Sr. Staff; Dorm Council.
MUNGER, VICKI
Outing Club; Capers; Pre-Vet Club; Light Brigade.
MURRAY, ALBERT
Block C Club.
MURRAY, STEPHEN STEWART
Phi Delta Theta; Central Dance Assoc., Secretary-Treasurer; Concert Band.
MURRILL, SARA MONTGOMERY
Sigma Alpha Epsilon Little Sister.
MUSICK, BRENDA BURLEY
Alpha Lambda Delta; Alpha Epsilon Delta; Phi Kappa Phi; Tiger Band.
MYERS, DEBRA LEE
Alpha Tau Alpha; Alpha Zeta; S.A.A.E., Secretary.
MYERS, STEPHEN COTHRAN
Freshman Cheerleader; Sigma Alpha Epsilon.

—N—

NANCE, JOHN WILLIAM
Alpha Gamma Rho; Agricultural Economic Club.
NESS, JAMES G.
Varsity Football; Alpha Tau Omega; Tiger Brotherhood; Block C Club.
NETTLES, CHARLES SHAWN
R.P.A. Club; Colleton County Club.
NEVILLE, ANNETTE
Kappa Alpha Theta; American Chemical Society; German Club.
NICKLES, WILLIAM ALLEN III
Phi Kappa Phi; Tau Epsilon Sigma.
NORTHRUP, NANCY
Kappa Kappa Gamma; Student Nurses Assoc.
NUNNERY, HENRY GRADY III
Alpha Tau Alpha, Vice President; Kappa Delta Pi, Treasurer; Society for the Advancement of Agricultural Education, Treasurer.
NUTT, DAVID GLENN
Phi Delta Theta; High Court; Dorm Council.

—O—

OAKLEY, MARY FRANCES
Alpha Lambda Delta; Eta Kappa Nu; Tau Beta Pi; Sigma Tau Epsilon; I.E.E.E.
OATES, ROY RAYMOND JR.
Varsity Football; Society for the Advancement of Management; Accounting Club.
OSBORNE, ROBERT J. JR.
Society for the Advancement of Management; Clarendon County Club, President.
OWEN, MICHAEL LEWIS
Sigma Phi Epsilon.
OWEN, ROSALYN LUCILLE
Sigma Alpha Epsilon Little Sister; Intramural Sports; Society for the Advancement of Management.
OWENS, CAROL ANN
Tiger Band, Flag Corps; Pep Band.
OWINGS, MARVIN A.
Alpha Tau Omega.

—P—

PAGE, HENRY MARK
Agronomy Club, Treasure; Dillon County Club, Secretary.
PALMER, CALVIN LEE JR.
Accounting Club.
PARKER, CYNTHIA LEE
Alpha Lambda Delta; Sigma Delta Pi, Secretary; Kappa Delta Pi; Resident Asst.
PARKER, PHILLIP EUGENE
Alpha Zeta.
PARNELL, ROBERT T.
A.F.R.O.T.C., Briefing Officers; Arnold Air Society, Information Officer; Legal Adviser; International Student Assoc.
PARSON, MARTIN EDWARD
Iota Lambda Sigma.
PAGE, THOMAS EVANS JR.
Intramural Sports; Chess Club; Tae Kwondo Club; Dorm Council.
PATEREK, JAMES ROBERT
Microbiology Society.
PATTERSON, JAMES HAROLD
American Chemical Society, Treasurer; American Institute of Chemical Engineers; Sailing Club.
PATTERSON, MONTY BUTCH
Engineering Society; Rod and Gun Club; Outing Club; WSBF.
PATZ, JAMES MICHAEL
Ski Club, Treasure; Alpha Phi Omega; American Institute of Architects, Secretary; Tau Sigma Delta.
PAYNE, STEPHEN ALBERT
A.F.R.O.T.C., Administrative Officer; Scabbard and Blade.
PEACH, BRUCIE LINDA
Student Nurses Assoc., Secretary, Vice President; Westminster Fellowship, Vice President, President.
PEEBLES, SHERRIL ANNE
Chorus.
PEELER, SUSAN VIRGINIA
Dorm Council; Intramural Sports.
PEEPLES, DERBIANA
Tiger Band, Flag Corps; Delta Delta Delta, Librarian.
PENNSCOTT, MARY GALE
German Club.
PERRY, ELIZABETH BUIST
Angel Flight; Legal Adviser; Low Court.

SENIOR DIRECTORY

PERRY, PATRICIA K
Swimming Team.
PERRY, PHILLIP RODNEY
Alpha Gamma Rho; Dairy Science Club, Secretary, President.
PETERS, ALBERT H.
Pi Kappa Alpha, Pledge Master; Inter-Fraternity Council; TAPS; TIGER; Hugo L. Black Pre-Law Society; Young Republicans; Elections Board; Young Democrats; ROTC.
PETERSON, JOHN KELLY
Alpha Phi Omega; American Society for Mechanical Engineers.
PETTIT, JEFFREY W. B.
Assoc. of General contractors.
PETTUS, JAMES LAWRENCE
Eta Kappa Nu, President; I.E.E.E.
PETZEL, ARTHUR RICHARD JR.
Society for the Advancement of Management.
PHELPS, EDGAR MORRIS
Sports Car Club; A.S.M.E.; AERO Club.
PIAZZA, SANDRA JANE
Chorus, Secretary; Tiger Band; Psi Mu Psi, Vice president; Educational Aid Society; TIGER; Madrigal Singers.
PIERSON, ANNA SUE
Student Nurses Assoc.
PIKE, TERRI LYNN
Intramural Sports; Dorm Council; Assoc. for Mental Retardation.
PITTMAN, ROBERT FRANKLIN JR.
Tiger Band; Concert Band; Mu Beta Psi; Kappa Delta Kappa.
POCOCK, DALE INNES
Society for the Advancement of Management; Accounting Club.
POOL, SUSAN ANN
Order of Athena; Raquettes.
POPE, TIMOTHY RAY
Golf Team; Sigma Alpha Epsilon, Treasurer.
POSER, CLAUDIA INGRID
Phi Kappa Phi; Phi Psi; A.A.T.C.C.
POWELL, JOSEPH L. JR.
Pi Kappa Alpha, Historian; Kappa Delta Kappa.
PRATHER, JOHN WILLIAM III
American Institute of Chemical Engineers; Phi Eta Sigma; Chi Psi, Treasurer.
PRICE, STEPHEN ELMORE
American Society of Mechanical Engineers, Chairman; Tau Beta Pi, Cataloger.
PRINCE, HARRY EARL
Phi Eta Sigma; Sigma Tau Epsilon; Phi Kappa Phi; Microbiology Club.
PRITCHARD, RANDY ROSS
Tiger Band; Concert Band, Vice President; Mu Beta Psi.
PROPST, JOHN WYATT
Agronomy Club, Secretary, President; Agricultural Council.
PROSSER, BEULAH LYNN
Phi Kappa Phi; Order of Athena, Historian; Sigma Tau Epsilon; Dorm Council, President.
PULLEN, BRUCE A.
American Institute of Chemical Engineers.
PURCELL, TOMMY LEE
Phi Eta Sigma; American Society of Chemical Engineers.

—Q—

QUALLS, H. FRANKLIN
Student Senate, President Pro-tem; Agronomy Club, Vice President.

—R—

RAINES, REBECCA ANN
Kappa Alpha Theta, President; Sociology Club, Vice President; Chi Psi Little Sister; Panhellenic Council.
RALSTON, RUTH WELLS
Dorm Council, Vice President.
RANDALL, GREGORY ALAN
Alpha Phi Omega, Secretary, Treasurer; Delta Sigma Nu; Microbiology Society.
RANKIN, SUSAN E.
Outing Club; R.P.A. Club; Agape.
REAVES, MICHAEL McCOY
Intramural Sports; Society for the Advancement of Management.
REGISTER, EARNEST ELTON
Alpha Epsilon Delta, Treasurer; Sigma Tau Epsilon; Microbiology Society.
REICHERT, SUSAN JEANNETTE
Kappa Kappa Gamma; Sailing Club; Sociology Club.
REID, MICHAEL EUGENE
Scuba Club.
RENTZ, MARION GARNETT
Phi Kappa Phi; Phi Eta Sigma; Accounting Club.
REYNOLDS, JOHN CLARK
Central Dance Assoc., President; Alpha Tau Omega; American Society of Civil Engineers.
RHODES, NELSON KEITH
Mu Beta Psi; Chorus, Secretary Treasurer; Concert Band; Tiger Band.
RICHARDSON, WILLIAM OLEN
Weight Lifting Club; Chorus; Aero Club; Tae Kwon Do.
RIDGEWAY, WILLIAM DAVID
Young Democrats.
RINKER, ROBIN LEE
Sailing Club; Gamma Sigma Sigma.
RIORDAN, JOHN E.
Theta Chi Epsilon; American Society of Civil Engineers; Ski Club; Golf Team.
RITTER, FRANK L.
Microbiology Club; Dorm Council.
RIVERS, JOHN CALHOUN
Who's Who; National Student Register; Delta Sigma Nu, Vice-President; Sigma Tau Epsilon; Blue Key; Hugo L. Black Pre-Law Society; Student Sentate, President; Speakers Bureau, Chairman; Tiger Brotherhood; Circle K; Gamma Omega Phi; Young Republicans.
ROBBINS, DANNY B.
Alpha Gamma Rho; R.O.T.C., Cadet Captain.
ROBBINS, JULIA ANN
Intramural Sports; 4-H, Secretary.
ROBBINS, KAY HATCHER
Kappa Delta Kappa; R.P.A. Student Faculty Committee.
ROBINSON, WILLIAM JEFFREY
Phi Kappa Phi; Sailing Club; Resident Asst.; Delta Sigma Nu; Sigma Tau Epsilon.
RODELSPERGER, MARIE ANN
Phi Kappa Phi.
ROESEL, VALIUS MAX III
Sailing Club.
ROGERS, F. CELESTE
Psi Mu Psi, Pledge Master; Chorus, Librarian; WSBF; Campus Crusade for Christ.
ROGERS, STANLEY KIM
Beta Theta Pi; Zoology Club; Resident Asst.
ROSE, JAMES WARREN
Assoc. of General Contractors; Clarendon County Club, Vice President.
ROSENBERG, JENNY GANTT
Sociology Club; Sailing Club; Young Republicans, Publicity Chairman, Secretary.
RUSHTON, MICHAEL CLAUDE
Forestry Club; Alpha Zeta; Phi Kappa Phi; Phi Eta Sigma.
RUSHTON, WILLIAM TUPPER
Assoc. of General Contractors, President.
RYSINSKI, JOHN PATRICK
WSBF; Kappa Sigma.

—S—

SAITTA, RICHARD JOHN
Sigma Phi Epsilon; Swimming Team; Block C Club; Sigma Psi Nu.
SAMPLE, ESTHER NEAL
Gamma Sigma Sigma, Secretary.
SANDERS, CYNTHIA ANN
Delta Delta Delta.
SANDERS, ROSS MACDONALD
Aero Club, Treasurer; Christian Science Organization; Sailing Club; A.S.A.E.
SAUNDERS, THOMAS GREGORY
Pershing Rifles; Pre-Vet Club; Phi Eta Sigma.
SAWYER, ERICK WILLIAM
Kappa Sigma.
SCHAFER, LEE WAGNER
Delta Sigma Nu; Alpha Epsilon Delta, Historian; Sigma Tau Epsilon.
SCHENKER, ROBERT HENRY
Swimming Team; Theta Chi.
SCHUMACHER, JAMES ROBERT
Arnold Air Society, Chaplain; A.F.R.O.T.C., Cadet Captain; Geology Club, Co-President.
SCOTT, BARRY DEWAINE
Hugo L. Black Pre-Law Society; Young Republicans.
SCOTT, STEVEN GLENN
Newman Club; Forestry Club; Cave Club.
SEAY, NANCY JEAN
Dixie Skydivers; Angel Flight; Campus Crusade for Christ.
SENTELLE, ROBERT H.
Campus Crusade for Christ; American Society of Civil Engineers.
SESAY, JOSEPH MAYRBON
Microbiology Club; French Club; International Student Assoc.; Intramural Sports.
SETZLER, THOMAS EDWIN II
Kappa Alpha; Tae Kwan Do.
SEYIE, FRANK WADE, JR.
American Society of Civil Engineers.
SHANNON, EDWARD McDANIEL
Kappa Alpha.
SHELL, DIANE
Sigma Tau Epsilon; Psychology Club.
SHERROD, MARY
Student Nursing Assoc.
SHERWIN, DONALD RAYMOND
R.P.A. Club, Vice President.
SHILLING, BYRON E.
Rifle Team, President; Weight Club.
SHIRLEY, JAMES H., JR.
R.P.A. Club; Intramural Sports.
SHIRLEY, LAURA STOWE
Student Nurses Assoc.
SHREVE, SHARON VONELL
Delta Sigma Nu, Secretary; Young Republicans; American Society for Microbiology; Baptist Student Union.
SHUGART, STEVEN LYNN
Student Senate; Counterguerrillas; Pi Kappa Alpha; Supreme Court; Campus Crusade for Christ; Tae Kwan Do; Student Attorney.
SHULBY, RICHARD BRUCE
Photography Club, President; A.I.A.
SIMPSON, CAROLYN IRIS
Student Nursing Assoc.
SIMPSON, CECILIA
Dorm Council.
SIMPSON, JANET REMELL
Dorm Council; Tigerbelle; Kappa Alpha Theta, Rush Chairman, Charter Secretary.
SINCLAIR, JAMES EDWARD
American Society of Civil Engineers.
SHELTON, FRANCIS EDREW, JR.
A.F.R.O.T.C.; Arnold Air Society; Student Fireman.
SKINNER, WILLIAM LEE
Bowling Team; Food Science Club.
SLIGH, RICHARD MILTON
American Institutes of Chemical Engineers, Secretary; Resident Asst.; Sailing Club.
SMALL, JAMES TIMOTHY
Assoc. of General Contractors; Sigma Lambda Chi.
SMITH, GEORGE A.
Christian Science Organization, President; TIGER, Ast. Editor; Concert; Alpha Phi Omega; Student Union; Y.M.C.A.
SMITH, HAROLD EDWIN, JR.
Sigma Phi Epsilon, Vice President; Intramural Sports.
SMITH, JARED MANLY
Tiger Band; Student Senate; Concert Band; Mu Beta Psi.
SMITH, JOHNEY RAY
American Society of Mechanical Engineers.
SMITH, JOYCE ELIZABETH
Capers.
SMITH, KAREN BARBEE
Chi Omega; Alpha Lambda Delta; Central Dance Assoc.; Phi Kappa Phi.
SMITH, PAMELA LYNN
English Club; Gymnastics Club.
SMITH, ROBERT S.
Sigma Phi Epsilon.
SMITH, WILLIAM KELLY
Intramural Sports; R.P.A Club.
SNELL, RODNEY MARK
American Ceramic Society, Treasurer; Fencing Team, Captain.
SNIPES, CALVIN M.
Sigma Alpha Epsilon, President; Blue Key, Secretary; Tiger Brotherhood, Secretary.
SOL, JOSE EDWARDO
American Assoc. of Textile Chemistry; Spanish Club; Phi Psi; International Student Assoc.
SORRELL, WANDA LOU
Horticulture Club; Phi Kappa Phi; Alpha Lambda Delta.
SPARROW, HOWARD LUCAS
American Society of Civil Engineers.
SPEAS, GARY WELDON
Eta Kappa Nu; Fencing Team.
SPINELLA, PETER PHILIP
Theta Chi, First Guard; Sailing Club; A.I.A.
SPIRES, TANYA MARIE
Intramural Sports.
SPIRES, WALTER PRINCE, JR.
Varsity Cheerleader.
SPROTT, RODNEY McDOWELL
Student Senate; S.C.S.S.L.
STALCUP, F. CLEM
Student Nursing Assoc., Secretary.
STAMM, STEPHEN ERNEST
American Society of Mechanical Engineers, Vice President.
STEER, CHARLES J.
Pre-Vet Club, Vice President; Dairy Science Club; Sigma Phi Epsilon, Controller; Agricultural Council.
STEARNS, MELISSA MITCHELL
Kappa Sigma Little Sister.
STEIN, ELIZABETH ANNE
Newman Club; Theta Chi Little Sister; Assoc. for Mental Retardation; Sailing Club.
STEINKULLER, WILLIAM PAUL
Student Legal Adviser; Psychology Club; Lower Court, Chairman; Supreme Court.
STEPHEN, G. SHAW
American Society of Mechanical Engineers.
STEPHENS, JOSEPH MARK
Intramural Sports; Xi Sigma Pi; Alpha Zeta; Forestry Club.
STEPP, DAVID L.
Assoc. of General Contractors; Dorm Council.
STEVENS, PETER HENRY
Phi Eta Sigma; Tau Beta; Keramos, President.
STEWART, SUSAN THERESA
Medical Technology Club; Intramural Sports.
STIDHAM, ARTHUR ANTHONY
Society for Administrative Management; Weight Club.
STODDARD, BELINDA JOLENE
Gamma Sigma Sigma; Psychology Club.
STONEMETZ, JERRY LEE
Chi Psi; Phi Eta Sigma, President; Phi Kappa Phi; Alpha Epsilon Delta; Interfraternity Council, Secretary; Tiger Band.
STONEY, SANFORD PORCHER
Tiger Band; Concert Band; Central Dance Assoc., Secretary-Treasurer; Phi Delta Theta.
STRALKA, KATHLEEN ANN
Microbiology Club; Dorm Council; Alpha Lambda Delta.
STRICKLAND, ERNEST E. JR.
Alpha Gamma Rho, House Manager; A.S.A.E., Treasurer.
STROM, TIMOTHY ALAN
Accounting Club.
STUCK, ELIZABETH M.
Student Senate.

SENIOR DIRECTORY

SUIT, MICHAEL RAYMOND
Pi Kappa Alpha.
SULLIVAN, LEE IRENE
Young Democrats.
SULLIVAN, SUSAN
Intramural Sports.
SUMAN, DAVID FOY
Accounting Club, Treasurer.
SURATT, CELIA ANNE
Tiger Band; Concert Band; Psi Mu Psi; Phi Psi, Secretary, President.
SUTER, MARY JOYCE
Horticulture Club, Secretary; Alpha Zeta.
SUTKER, NEAL MICHAEL
Student Senate; Young Democrats.
SWAYSLAND, JEFFREY E.
Delta Sigma Nu, President; Zoology Club; Society For Advancement of Management.

—T—

TAYLOR, ROBERT EUBANKS JR.
Recreation and Park Administration Club.
TAYLOR, ROBERT THOMAS
Student Senate; High Court; Student Union; President's Cabinet.
TAYLOR, STANLEY DURRAND
Pershing Rifles; Young Republicans; Medical Technology Club.
THAIN, THOMAS VICTOR
American Society of Civil Engineers.
THAKER, NITIN H.
American Society of Microbiology.
THOMAS, ARDEN E.
Kappa Alpha Theta, Songleader; Tiger Belle; Dorm Council.
THOMAS, JULIE A.
Tiger Band; Concert Band; Psi Mu Psi; Outing Club.
THOMASON, ALBERT MARION
A.S.C.E.; Phi Eta Sigma; Theta Chi Epsilon.
TINSLEY, EDWARD DISKIN III
Kappa Alpha.
TODD, MARJORIE ANN
Chi Omega, President; Panhellenic Council, Treasurer; Ski Club; Dorm Council.
TODD, PHILIP JOSEPH
Kappa Sigma; A.G.C.; Resident Assistant.
TOMLINSON, KENNETH LEE
Sigma Alpha Epsilon; A.S.M.E.; TAPS Junior Staff.
TOMLINSON, RICHARD B.
Westminister Fellowship; Dorm Council; Young Republicans; Microbiology Club; Delta Sigma Nu.
TOOLE, LINDA JEAN
English Club, Secretary; Young Republicans.
TRAMMELL, BENJAMIN C.
Mu Beta Psi; Concert Band; Tiger Band.
TROUTMAN, KATHERINE ANN
Delta Delta Delta; Alumni Council.
TRULUCK, JOHN FELKEL
Freshman Football.
TULL, THOMAS WAYNE
Sigma Nu; Blue Key; Tiger Brotherhood, Treasurer; High Court, Chairman.
TUNG, ALBERT E.
American Society of Mechanical Engineers.
TUPPER, JAMES LOCKWOOD
Kappa Alpha.
TURNER, ORIEN LEE
Forestry Club.
TUTEN, JAMES M.
TAPS Junior Staff; TAPS Senior Staff; Scuba Club; A.S.M.E.; Ski Club.
TUTTLE, BARBARA A.
Delta Delta Delta; R.P.A. Club; Order of Athena; High Court.
TYSON, SANDRA LOUISE
Dorm Council; Ski Club; Resident Assistant.

—U—

USSERY, DEAN WILLIAM
Theta Chi Epsilon; Phi Kappa Phi; Tau Beta Pi; Phi Eta Sigma.

—V—

VALENTINE, LEWIS SCOTT
Society of American Foresters.
VAN NAME, RICHARD BRADLEY
American Institute of Architecture.
VARNER, MICHAEL EUGENE
American Society of Mechanical Engineers.
VAUGHAN, DAVID N.
Wrestling Club; Weight Lifting Club; Sigma Alpha Epsilon; Head Cheerleader.
VAUGHAN, STEWART HENRY
Dorm Council; College Republicans.
VENA, MICHAEL
A.S.A.E.; Dorm Council.

—W—

WALKER, JOSEPH SHELOR JR.
S.A.M.; Kappa Phi.
WARD, DAVID EDISON
Sailing Club; Scuba Diving Club; Recreation and Park Society; Phi Gamma Delta; Weight Lifters Club.
WARE, WILLIAM THOMAS
Tiger Band.
WARING, JAN ALLISON
French Club.
WARNER, THOMAS R.
Tau Beta Pi, Vice-President; Sailing Club; A.I.C.H.E.
WASH, JENNIFER MOSS
Capers, Commander; Scabbard and Blade Sponsor; Queen of Military Ball.
WATES, JOHN CARROLL
Alpha Zeta; Alpha Tau Alpha; Alpha Gamma Rho; Agriculture Education Club.
WATSON, CLYDE EDGAR
Phi Delta Theta, Alumni Secretary; Associated General Contractors.
WATSON, JOAN S.
Department of Services; Dorm Council.
WATSON, JOHN FELDER
Pi Kappa Alpha; Student Alumni Council; A.I.C.H.E.
WATSON, JOSEPH HENRY
Alpha Tau Omega, Pledge Trainer.
WATSON, WILLIAM ANTHONY
TAPS Junior Staff, TAPS Senior Staff; Phi Delta Theta; Horticulture Club; Dorm Council.
WATTS, CONNI L.
Sigma Phi Epsilon Little Sister; Sigma Phi Epsilon Sweetheart.
WATTS, CYNTHIA CLAIRE
Sigma Tau Epsilon.
WAY, DOROTHY GAYLE
Kappa Alpha Theta; Society for the Advancement of Management.
WEATHERS, RONALD WILLIAM
Alpha Gamma Rho, President; S.A.A.E.
WEAVER, TOMMY LAWRENCE
Phi Kappa Phi.
WEEKS, HUGH A.
Baptist Student Union; Student Services.
WEIR, JAMES A.
Phi Gamma Delta.
WELBORN, MICHAEL J.
Sigma Tau Epsilon; Phi Kappa Delta.
WELLS, KEVIN LEIGH
Sports Car Club, President; Aero Club, President; Legal Adviser; Attorney General.
WESSINGER, JAMES D.
Block C Club; Football Manager.
WEST, MICHAEL RODNEY
Varsity Baseball.
WHEELER, LINDA THOMPSON
Alpha Lambda Delta; Alpha Epsilon Delta; Intramural Sports.
WHEELER, ROBERT CHARLES
Rugby Club; Dorm Council.
WHITE, CHARLES B. JR.
American Society of Civil Engineers, President; Theta Chi Epsilon; Assoc. of General Contractors.
WHITE, CRAIG NELSON
Varsity Baseball; Block C Club.
WHITE, GARY ROBERT
Iota Lambda Sigma; Graphic Art Society, President.
WHITE, GLENDA FRANCES
Food Science Club, Vice President; Campus Crusade for Christ.
WHITE, LISTON ILER II
Chi Psi; Varsity Soccer; Psychology Club; Campus Crusade for Christ.
WHITE, PAUL McLELLAND
American Institute of Chemical Engineers.
WHITE, RICHARD GREGG
Intramural Sports.
WHITE, RICHARD PHILLIP
Phi Delta Theta.
WHITE, WAYNE ONSLOW
Society for the Advancement of Management.
WHITESIDES, DAISY R.
Phi Kappa Phi, Vice President; Spanish Club; Intramural Sports; TIGER.
WHITMIRE, DAVID ROBERT
Phi Eta Sigma; American Institute of Chemical Engineers, Treasurer, President; Rugby Club; Engineering Curriculum Committee.
WHITTAKER, DEBORAH LEE
Kappa Delta Pi.
WHITTLE, KAY ELLEN
English Club; Student Body Secretary; Phi Kappa Phi.
WHITTLE, WILLIAM HAROLD JR.
Block and Bridle Club, Vice President; Counter Guerillas.
WICKER, LOUISE
Food Science Club, Secretary, President; Sailing Club; Intramural Sports; Resident Asst.
WICKER, SANDRA KAY
Sigma Tau Epsilon; English Club, Secretary.
WIENGES, MARILYN PLAYER
Kappa Delta Pi.
WILKINS, CHARLES WILLIAM
Pershing Rifles.
WILLIAMS, BRAGG MARTIN
Alpha Gamma Rho, Treasurer; Agricultural Council, President; Agricultural Economic Council, President.
WILLIAMS, ROBERT HARRY
Kappa Sigma, Guard.
WILLIAMS, WILLIE WALTER
Society for the Advancement of Management; Intramural Sports; Student League for Black Identity.
WILLIAMSON, JERRI LYNN
Theta Chi Little Sister, Vice President.
WILLINGHAM, THOMAS M.
Society for the Advancement of Agricultural Education.
WILLIS, LINDA KAY
Dorm Council, Vice President; Student Nurses Assoc.; Resident Asst.
WILLIS, TERRY ALLEN
Alpha Tau Omega, Vice President; Sigma Tau Epsilon; Golf Team.
WILSON, DEBRA FRANCES
Sailing Club; Society for the Advancement of Management; Soccer Booster Club.
WILSON, FREDERICK DOUGLAS
Sigma Tau Epsilon; Delta Sigma Nu, Treasurer; Alpha Epsilon Delta, Secretary.
WILSON, GEORGE REED
Alpha Epsilon Delta, President; Delta Sigma Nu; Ski Club; Fencing Team.
WILSON, JESSE LEE JR.
Phi Delta Theta; Assoc. General Contractors.
WILSON, JOHN EDGAR
Kappa Delta Kappa; Army R.O.T.C.
WILSON, SUSAN ELAINE
Agricultural Education Club, Secretary; Young Republicans; Psychology Club.
WINBURN, WILLIAM JESSE JR.
Assoc. of General Contractors.
WINDHAM, WYATT EDMOND
Horticulture Club, President.
WINFIELD, DANIEL L.
Phi Eta Sigma; Phi Kappa Phi.
WINGARD, DANNY JACOB
Pi Kappa Alpha; Society for the Advancement of Management; Student Union; Central Spirit Committee.
WISE, CLINTON CLYDE JR.
Forestry Club; Society for the Advancement of Forestry, Vice President.
WOLFE, DEBRA ANN
Kappa Alpha Theta.
WOLFE, JOHN EARLE JR.
Phi Eta Sigma; Kappa Delta Pi.
WOLFE, TINA RENE
Alpha Lambda Delta.
WOOD, DWAYNE ERCEL
Theta Chi, Secretary; American Institute of Architecture.
WOOD, WANDA ELMORE
Tiger Band, Concert Band.
WOODHAM, JAMES ROBERT
Dixie Skydivers; A.F.R.O.T.C.; American Society of Civil Engineers.
WOODRUM, LINDA LEE
Kappa Delta Pi.
WOODS, PATRICIA LYNN
Assoc. for Mental Retardation.
WOODWARD, BARBARA JEANNE
Alpha Lambda Delta; Phi Kappa Phi; Kappa Delta Pi.
WOOTEN, NANCY EUNICE
Chorus; Sailing Club; Campus Crusade for Christ; Kappa Delta Pi.
WOWK, GAIL ANNE
Psychology Club, Treasurer; Raquette; Dorm Council; Student Union.
WRIGHTENBERRY, RITA ZEIGLER
Kappa Alpha Theta, Social Chairman.
WYLIE, EDWIN PLOWDEN
Iota Lambda Sigma.
WYSE, VIRGINIA BOYNE
Alpha Lambda Delta; Kappa Delta Pi.

—Y—

YEAGER, TIMOTHY P.
Society for the Advancement of Management.
YOST, STEPHEN ARTHUR
Tiger Band; Concert Band; Navigators; Phi Eta Sigma; Alpha Epsilon Delta.
YOUNG, HUBERT C. III
Tiger Band; Concert Band; I.E.E.E.
YOUNG, LARRY ALAN
Iota Lambda Sigma.

—Z—

ZAMORSKI, ANDREW
Food Science Club; Sigma Delta Epsilon.
ZAPACK, ZACHARY JOHN
Alpha Tau Omega, Secretary, President; Inter-Fraternity Council.
ZOLDAK, JANICE ANN
R.P.A. Club, Secretary.

INDEX

NAME PAGE

—A—

Aaron, Stephen Paul 428
Abbott, Brenton Hugh 496, 592
Abercrombie, Andrew P. 496, 295
Abercrombie, Morris V. 496, 595
Able, Arnold Marcus 496
Able, Barry Lee 496
Able, Oscar Virgil, Jr. 590
Able, Sidney Beryl 496
Able, Tony Lawrence 496
Ables, Myra Ann 496
Abrams, Donald Lee 428
Abrams, Leslie Anne 496, 587
Abrams, Marvin Eugene 496, 589
Acker, Kenneth Gene 428
Acker, Mary Carol 496
Ackerman, Rebecca 496
Ackley, George Howard 496, 187, 346
Adams, Alice Eibs 496
Adams, Allen McCoy 428, 369
Adams, Barbara Anne 496
Adams, Dianne 496
Adams, Donald S. 298
Adams, Francis W., Jr. 428, 88
Adams, Joseph M. 590
Adams, Julie Ann 496
Adams, Karen E. 496
Adams, Nancy Ann 496
Adams, Richard Darrel 428
Adams, Robert L., Jr. 496
Adams, Wm. Barnes 496
Adden, Carolyn E. 496
Addington, Edward G. 428, 350
Addis, Carol Jane 428
Addis, Nancy Carol 496
Addison, Randall F. 496
Addison, Sandra Ann 496
Addy, Donna Marie 496
Addy, Joye Anita 496
Adkins, Avery Ronald 496
Adkins, Edward Scott 428
Adkins, Jackie E. 497
Agricultural Economics Club 305
Aichele, Anne B. 587
Aichele, Eric C. 497
Aiken, Harriet J. 497
Aiken, John Matheson 428
Aiken, Mary Jane 497
Ainsworth, Judy B. 497
Air Force ROTC
Akin, Robert Charles 88
Albergotti, Mary B. 428
Aldred, Robert Wm. 497
Alewine, Joseph Glenn 497, 353
Alexander, Alan Clay 497
Alexander, Amelia T. 497
Alexander, Gary M. 346
Alexander, Thomas R. 497
Alexander, Wanda B. 497
Alexander, Wm. C., IV 429
Alexander, Wm. R., Jr. 497
Allen, Anne Duke 497
Allen, Burgess M., Jr. 429, 91
Allen, Carroll G., Jr. 497
Allen, Catherine Faye 497, 586
Allen, Cheryl Lynn 497, 587
Allen, Donald Keith 497
Allen, Elizabeth R. 497
Allen, Harlan Dale 497
Allen, Herbert R. 497
Allen, John Michael 346
Allen, Larry Drewey 497, 95
Allen, Noah Henry 350
Allen, Raymond Keels 497
Allen, Robert L., III 497
Alley, George Robin 497
Allgood, John Frank 497
Allison, Audrey Leigh 497, 587
Allison, Edward S. 429
Allison, Elizabeth C. 429, 587
Allison, John R. 497
Allison, Wm. Barry 497
Almeida, Richard L., Jr. 497
Almers, Gary Douglas 593
Alpha Epsilon Delta 342
Alpha Gamma Rho 124
Alpha Lambda Delta 343
Alpha Phi Omega 282
Alpha Tau Omega 128
Alphonso, Gordon R. 497
Alsmeyer, Dartlin R. 497
Alston, Anita L. 429
Alton, Debra Anne 497
Alverson, David Roy 429
Amari, Joseph Anthony 347
Amari, Richard 429
American Ceramic Society 315
American Chemical Society 312
American Institute of Chemical Engineers 306
American Society of Agricultural Engineers 303
American Society of Civil Engineers 314
American Society of Mechanical Engineers 313
Amerson, Wilson L., Jr. 497
Amick, Sharon June 497, 295, 194
Ananaba, Temple O. J. 497
Anctil, David Richard 429
Anderson, Donna F. 497
Anderson, Douglas L. 429
Anderson, Elizabeth R. 497
Anderson, Eric B. 497
Anderson, Gregory W. 497, 594
Anderson, James Eldon 497
Anderson, Jeffrey R. 594
Anderson, John M. 429
Anderson, Kandy Lee 497
Anderson, Katherine L. 88
Anderson, Paul Axel 429
Anderson, Steven T. 497
Anderson, Susan Lynn 50
Anderson, Wm. Cary 591
Andreas, Karl R., II 346
Andress, Diane 497, 116
Andrews, Cora M. 497, 92, 359
Andrews, David Alan 429
Andrews, Jacqueline K. 497
Andrews, Wm. Clifton 497
Angel Flight 184
Angel, Robert Allen 497, 592
Angstadt, Jeffrey G. 497
Annis, Joy Lynne 497, 194
Anthony, Alan Roy 429, 366, 589
Anthony, Carole W. 497
Anthony, Walter E., Jr. 95
Antley, Barry Thomas 88, 91, 355
Appel, Donald L. 497
Apps, Sharon E. 429
Arant, Alan David 497
Arant, Carolyn Gwen 497
Ard, Danny Nolan 366
Ard, Terrence Emerson 497
Arey, Jill 497
Ariail, Robert E. 497
Armes, Wm. Gordon 497, 187
Armfield, James M. 497, 91
Arms, Larry Thomas 497
Armstrong, Eugene S. 497
Armstrong, Jan V. 497
Armstrong, Johnny K. 498
Armstrong, Terry M. 429
Armstrong, Wm. H., IV 498
Armstrong, Wm. Steven 498
Army ROTC 190
Arnett, Debra Ann 498
Arnette, Mack Luster 498
Arnold Air Society 188
Arnold, Susan Pauline 498
Arrington, James T. 498
Arsenault, Phillip M. 498
Asche, Michael J. 498
Ashe, Charles Bradley 498
Ashe, Jeffrey Bentley 498
Ashley, Anita Ann 429, 138, 292, 293
Ashley, Lillian W. 429
Ashley, Thomas Edward 429
Ashmore, Annelle M. 498
Askew, George R., Jr. 498
Askey, Linda Colleen 498
Associated General Contractors 310
Aston, James Andrew 429, 163, 487, 369, 160
Astriab, Timothy D. 595
Atkins, John Curtis 498, 88, 91, 592
Atkins, Rhett Rogers 429, 82, 493, 44, 46, 296, 369
Atkinson, Clarence L. 498
Atkinson, Joel Stuart 498
Atwater, John E. 498
Atwell, Donald Bruce 498, 315
Atwood, John Miller 498
Aulbach, Patricia L. 498
Auman, Bobby Steven 498, 46
Austin, Cynthia Lee 498
Austin, Martha Lynne 498
Austin, Rhonda Toni 498
Avedisian, Jane C. 429
Avinger, James Morgan 429
Ayers, Deborah Ann 498
Ayers, Douglas R. 46
Ayers, Nancy Patricia 498
Ayres, Ward O., III 429

—B—

Babashak, John F. 311
Babb, Alan Mark 498
Babb, John Eugene 429
Babb, Karen Elaine 498
Bachman, Wm. Carney 595
Bagnal, Carolane Lee 88
Bailey, Debra Kay 498
Bailey, Frederick A. 498
Bailey, James Murray 498, 282, 295
Bailey, Larry Lynn 498, 52
Bailey, Lisa Melinda 429
Bailey, Patricia Lea 498
Bailey, Roy H., III 295
Bailey, Scott Thomas 498
Bailey, Thomas Liston 430
Baird, David Rogerson 498, 594
Baker, Alan Ralph 430
Baker, April 498, 587
Baker, Carl Stephen 197
Baker, Charles S. 498
Baker, Grant Davidson 430, 590
Baker, Jennie Wilkins 498
Baker, John L., Jr. 498
Baker, Lee Ann 498
Baker, Osborne E., III 498
Baker, Phillip Ralph 498
Baker, Robert S., Jr. 498
Baker, Teresa Sloan 430
Baker, Walter Worth 498, 359
Baker, Wm. Edgar, III 498
Baker, Wm. Samford 498
Baldwin, Harley H., Jr. 498
Baldwin, Michael Paul 294
Baldwin, Murrell L. 498
Baldwin, Robert E., Jr. 595
Baldwin, Thomas Smith 311, 590
Ballard, Charles M., Jr. 498
Ballard, Curtis R. 498
Ballard, Margaret 498, 175, 116
Ballard, Shaun T. 498
Ballard, Victoria E. 430
Ballenger, Lisa Anne 498, 116
Ballentine, Frances R. 498
Ballentine, George W. 430, 592
Ballinger, Wm. Henry 498
Ballington, Patrick E. 295
Bane, John Robert 498
Banger, John W., III 498
Banks, Janet E. 498
Bannister, Faith C. 498
Bannister, Hope S. 498
Bannister, Robert G. 499
Bannister, Tonia M. 499, 586
Banta, Blake Garret 499, 64
Banton, William B. 430
Barber, Frances A. 586
Barbrey, Watson T. 91, 494, 44, 46, 348, 590
Barger, Ferdinand Ora 499
Barger, Watson T. 499
Barget, Robert George 430, 185, 195
Barker, David Earl 499
Barker, John Steve 499
Barker, Mary S. 499
Barker, Teresa F. 430
Barkley, Gary Paul 499
Barksdale, Mary Alice 499, 54
Barnes, Andrew W., Jr. 590
Barnes, Dewey S., Jr. 499
Barnes, Gretchen Noel 499
Barnes, Kenneth Alan 499
Barnes, Michael E. 499
Barnett Hall 284
Barnett, Helen E. 499
Barnett, Mary Linda 499, 88
Barnette, Paul Little 499
Barnette, Ronald Paul 594
Barnhardt, Richard A. 430, 95
Barnhill, Ronald Leon 499
Barnhill, Thomas W., Jr. 499
Barnhill, Vincent K. 499
Barreto, Richard C. 589
Barrett, Rosalyn R. 430
Barrineau, Michael K. 499
Barrioz, Kathy Marie 499, 317
Barron, Charles Auld 592
Barron, Cynthia L. 499, 151
Barron, Olive Harris 499
Barron, Thomas A. 592
Barrow, Margaret P. 587
Barth, Michael T. 430, 347
Barthelmess, Richard 430, 282, 290
Bartlett, Elizabeth A. 499
Bartley, Marcia Lynn 499
Barton, James David 499, 347
Barton, Nancy Carolyn 166
Barton, Virginia C. 499, 88, 91
Bassett, Cleveland G. 430
Batchelor, Arnold L. 506
Batchelor, Deborah A. 500, 127
Batson, Edith Joanna 500, 296
Batson, Louis P., III 430
Batson, Vivien Ruth 500
Baxley, James Randy 500
Baxley, John Michael 500
Baxley, Marjorie Gail 500, 88, 50
Baxter, Anne E. 500, 295
Baxter, Deborah L. 430
Bayne, Charles Thomas 500
Bayne, Harry McBrayer 500
Beach, Rebecca Ann 500, 116
Beal, Harvey Miller 500
Beall, Wm. Jackson 500
Beaman, Keith Morton 500
Bean, Karen Marie 500, 138
Beard, Gary Lynn 500, 592
Bearden, Pamela 500
Beasley, Charles W. 591
Beasley, Henry Wesley 592
Beaver, Alan Wesley 500
Beaver, Laura C. 500
Bebko, Charles S. 70
Beckham, James Boyce 500
Becknell, Timothy Wm. 430
Bedard, Steve Allen 189
Bedell, James F., Jr. 430
Bedenbaugh, Debra Ann 500
Bedenbaugh, Janice L. 500
Bedenbaugh, Mackie M. 500
Bedenbaugh, Yvonne 430
Beeco, Richard Davis 500
Beeks, Joseph B. 500
Beese, Michael J. 430
Beeson, Joseph A. C. 500
Begemann, Margaret D. 500
Beiers, Melanie Ann 500
Belding, Bruce Wm. 500, 595
Belge, Arthur L. 500
Belk, Gregory Lynn 594
Belk, John H., Jr. 500
Bell, Charles Terry 500
Bell, David Craig 430, 160
Bell, Dianne E. 500
Bell, Gilbert Ernest 500
Bell, James Carter 95
Bell, John Charles 431
Bell, Linda Sue 431
Bell, Pamela Lee 500
Bell, Robert M., II 500
Bellack, John Richard 500
Bellamy, John Stephen 155
Belser, Roy Edwin 500

INDEX

NAME PAGE

Belue, Jerry Bernard 431
Bengel, Gordon L. 431
Bennett, Donna Lynn 500
Bennett, Everett W., Jr. 500
Bennett, Richard D. 500
Bennett, Wallace M., Jr. 500
151, 348, 369, 588, 592
Benton, Betty Annelle 500
Benton, George David 500
Benton, Walter E. 500
Berkland, Blair M. 431
88, 91, 355
Berly, Joel A., III 500
Berry, David Andrews 500
80, 91, 355
Berry, James R. 431
Berry, Mary Wallace 431
Berry, Rebecca Jill 500
Berry, Spartan Carl 500
595
Berry, Wm. Russ 500
Berry, Wm. Walter 500
Bessent, Kenneth M. 431
Best, Billy W., Jr. 500
298
Beta Theta Pi 132
Bethany, David C. 431
Bethany, Peter M. 500
Bethea, Frank Gibson 346
589
Bethea, Fred Williams 82
Bethea, Georgia M. 500
Bethea, John Oscar, Jr. 431
487
Bethea, Sally Elaine 500
587
Bethea, Shannon Marie 500
45, 48
Betsill, Thomas E. 500
Betts, Deborah Sue 317
Beyer, Tracey Ann 500
Bibb, David Earl 431
Bibb, Derrill Allen 431
Bickley, John Alvin 594
Bickley, Robin Ann 500
Biediger, Joseph T. 590
Biediger, Michael J. 500
Bigalke, John Thomas 590
Biggers, Fredrick S. 500
Binion, Wm. Steven 501
Birchett, Kimberly V. 501
Bishop, Craig Lewis 501
Bishop, Curtis A. 501
Bishop, George David 431
Bishop, Jay Russell 501
Bishop, John Lewis 501
Bishop, John Randall 501
Bishop, Lauri Jayne 501
415
Bishop, Mark Richard 431
367, 592
Bishop, Sara Anita 501
330
Bishop, Susan R. 501
Bissett, Richard A. 501
Bittner, Nancy B. 501
587
Black, Candi 501
116
Black, Charles Alan 501
Black, David W. E. 431
Black, Henry Eugene 431
Black, Janice Elaine 501
Black, John Kenneth 501
Black, Joseph B., Jr. 501
Black, Ronald Kevin 501
Black, Steven Douglas 501
Black, Timothy Edward 91
Blackburn, Bernice A. 501
138
Blackmon, Allen Neely 501
594
Blackwelder, Darrell 501

NAME PAGE

Blackwell, Donna Kay 501
Blackwell, Francis J. 501
Blackwell, Francis M. 77
Blackwell, James B. 501
Blackwell, Larry W. 501
Blackwell, Marvin B. 501
595
Blackwell, Susan Jan 138
Blair, Catherine Ross 501
Blair, Jerry Russell 501
Blair, John Vern 431
348
Blair, Kathleen L. 184
Blair, Katrina Louise 501
Blair, Sara Carolyn 431
Blanck, Linda Suzanne 501
Bland, Emily T. 431
Blankenship, Charles 593
Blankenship, Ronald W. 189
Blanks, Deborah L. 501
Blanton, Pamela Marie 501
Blanton, Samuel E. 501
Blide, Bernard C. 501
Blind, Birney Frank 501
Blinn, Terry Marie 501
175
Block and Bridle 316
Block "C" 346
Blodek, Carlos E. 431
Blodgett, Laura Diane 501
95
Blue Key 349
Blume, Roy Wm., Jr. 501
Blythe, Carol Lynn 501
Bocanegra, Neptali R. 431
Bodie, Martha Ann 432
Boeke, Cynthia Ann 432
Boggess, Tasha Diane 501
127
Boggs, Brenda Anne 501
Boggs, James Michael 501
Boineau, John Y. 501
Boland, Christine M. 501
Bolin, Kenneth O'Neal 432
Bolubasz, Robert F. 501
592
Bond, Nina Wilson 501
587
Bond, Wendy Susan 587
Bonds, Joel E., Jr. 501
Bonner, Thurmond C. 501
Boone, James Edward 432
Boots, Lorrie Lynn 501
Boozer, Thomas C 346
369
Bosler, Robert Jerome 346
369
Bostick, Dianne Gail 501
Bostick, Jane T. 501
Boswell, Jessica Eva 501
Botts, Patricia Gail 501
Bouchillon, Barry G. 501
Bouknight, Frank M., Jr. 350
595
Bouknight, Keith M. 501
88
Bouknight, Leonard R. 501
592
Bouknight, Paul Ray 501
91
Bouknight, Ronald A. 74
Boulware, Kitty Sue 432
Boulware, Wm. Norris 432
Bowden, Perry Scott 501
Bowden, Thomas B., Jr. 432
311
Bowen, Charles G. 501
Bowen, Robert A., III 501
Bowen, Robert Luther 502
Bowen, Sherry Lynn 502
Bowen, Steven Ray 432
Bowers, Jeffery Terry 432
88, 355

NAME PAGE

Bowers, Rose Marie 502
295
Bowers, Wm. Knight 432
594
Bowles, Howard Gay 589
Bowles, Ruth Ann 502
Bowman, Arthur Allen 432
Boyce, Cheves Ligon 432
592
Boyd, Edward Glenn 432
Boyd, Herman A., Jr. 502
595
Boyle, John V. 502
Boyles, Craig Michael 432
Boyles, Deborah Ruth 502
Boyles, Lycia Amanda 502
Boyleston, Richard L. 502
Boyleston, Harry G., III 432
592
Boylston, Sandra F. 432
Bozard, Beverly Rae 432
Bozard, Charlton Duke 502
95
Brabham, James D. 502
Brackett, Jenelle E. 502
Brackett, Jonnette K. 432
Bradley, Deborah J. 432
135, 587
Bradley, James Ryan 502
Brady, Sidney A. 502
595
Brague, Kirk Alan 502
282
Bramlett, Kenneth W. 502
Branham, David 432
Branham, Rickey Lynn 502
Bransford, Russell 502
Brantley, Craig D. 346
Brantley, Reginald 432
492, 45, 296, 348
Brawner, Sharon 591
Brawner, Thomas F. 502
Bray, Cathy Sue 135
587
Braziel, Jeff Brian 502
Breads, Lauralyn Anne 88
91
Breazeale, Catherine 432
166
Breazeale, Richard H. 432
124
Brehm, Barbara Ann 502
184, 194
Brendell, Susan E. 432
587
Brennan, Thomas P. 432
Brewer, Dennis Leon 502
Brewer, Janet Sara 502
Brick, Jonathan M. 595
Bridges, Jan Lee 502
Bridges, Jane Crosby 502
Bridges, Janet Louise 433
Bridges, John David 502
Bridges, Rebecca Ward 433
Briggs, Don Floyd 592
Broadwater, Linda Kay 433
Broadwater, Melanie A. 502
Broadwell, David G. 502
Brock, Myrial Melissa 502
Brock, Wm. Robert 502
Brockington, Richard 433
Brockman, Deborah Ann 433
489, 111, 357, 587, 100
Brockman, Suzanne E. 502
Broderick, James H. 595
Broderick, Matthew J. 433
Brodie, Eloise Hart 502
Brodie, Melanie M. 502
178
Brogden, Lawanda L. 502
Brooking, Frank W., Jr. 315
Brooks, Charles F., Jr. 502
Brooks, Karen Elise 502

NAME PAGE

Broom, Michael Lee 502
Broome, Lily Belle 502
Broome, Stephen Hayes 433
Broome, Wm. Randall 502
Brothers, Scott Alan 503
Browder, Sandra Kay 320
Brown, Alma Teresa 503
Brown, Catherine Anne 503
Brown, Chris Joseph 503
Brown, Cleve Max 503
Brown, Deborah Lynn 503
88
Brown, Deborah Lynn 503
Brown, Elizabeth Ann 433
Brown, Elizabeth Anne 503
Brown, Grace Kimmons 503
Brown, Henry E., Jr. 503
Brown, Henry Grady 594
Brown, Jeffrey Blaine 503
Brown, Jennie Lou 433
Brown, Jerry P. V. 503
Brown, Karen E. 503
Brown, Kenneth H., Jr. 433
591
Brown, Laura E. 503
Brown, Linda Gayle 503
Brown, Margaret M. 503
130, 587
Brown, Maxcy Paul, Jr. 503
Brown, Michael Wayne 503
Brown, Sherry Lynn 503
88
Brown, Steven Clyde 592
Brown, Stewart D., III 503
592
Brown, Susan Marie 503
Brown, Vera Robin 503
Brown, Warren Dexter 352
Brown, Wayne Walker 503
Brown, Wm. Leighton 503
Brownlee, Kenneth S. 433
Brownlow, Melinda A. 503
Broyles, James Berry 434
590
Broyles, James Edwin 503
Broyles, Michael L. 503
Bruce, Janice Cynthia 503
Bruce, Miles E., Jr. 503
Bruce, Samuel R., Jr. 52
Brueckner, Thomas R. 503
Brumbach, Evelyn Kay 503
293, 586
Brundick, Frederick S. 503
Brunson, Jack Wade 434
Brusini, Deborah Anne 175
116
Bryan, Emily Susan 503
Bryan, John Gregory 503
285
Bryan, John Ralph 434
Bryant, Deborah Gail 503
Bryant, Larry Ray 434
350
Bryant, Richard F. 503
Bryant, Richard H., Jr. 503
Bryson, Judith H. 434
Bryson, Thomas J., Jr. 503
Buchanan, Brenda D. 503
Buchanan, Dale C. 503
Buchanan, Jana D. 503
Buchanan, Jeffery S. 503
52
Buchanan, Thomas S. 592
Buck, Thomas R., Jr. 503
Buckles, Janet Elaine 503
Buckner, Robert Allan 320
Budds, Nancy Lynn 434
Buffington, David M. 503
Bull, David Weston 503
Bull, Douglas M. 503
95
Bull, Mary Louise 503
Bull, Michael P. 434
592

NAME PAGE

Bull, Victor Alan 503
Bundrick, Charles E. 503
589
Bunning, John W. 52
959
Burbage, John Perry 434
311
Burch, James Robert 503
Burdett, Barry Cole 52
Burdette, Donald J. 503
Burdette, Elizabeth A. 503
Burdette, Wm. Pierre 503
590
Burell, Lorann G., Sr. 434
Burgess, Albert F. 282
Burgess, John N., Jr. 503
Burgess, Mary Gail 503
Burghardt, Wallace K. 434
Burley, Carol Elaine 503
Burn, Robert L. 503
88
Burne, Jeffrey C. 48
Burnett, Lani J. 503
Burnett, Michael Lee 503
Burns, Coley Sherman 434
Burns, Debra Lynn 503
Burns, Susan Elaine 504
Burriss, Mary K. 504
Burt, Kristan Alan 504
Burton, Cynthia Jane 434
Burton, Sandra Kim 504
Burton, Wm. Hassell 346
595
Busby, Joseph Patrick 434
53, 594
Busch, David Allen 504
Busch, Deborah Ann 434
Busch, George P., Jr. 504
Busch, James Gibson 504
Bush, Ellen E. 504
194
Bush, Rosemary 504
Buthmann, Dennis 504
295
Butler, Pierce Day 504
594
Butler, Richard B. 504
Butler, Thomas Hardee 504
Butterworth, Janet D. 434
Butterworth, Mark D. 504
Button, Russell Scott 504
88, 91
Buzhardt, Martha Ann 434
Byars, Linda Sue 504
Byars, Nan Aline 587
Byars, Susan Kaye 504
Byrd, Charles 504
Byrd, Richard Raymond 504
Byrd, Robert Alan 504
74, 51, 590
Byrd, Ronald Wesley 434
Byrd, Steven Ernest 504
Byrd, Wanda Sharon 434
Byrnes, Joseph C. 504

—C—

Cabiness, Harold Dean 504
Cabler, Wallace H., Jr. 504
74
Caddell, Kenneth M. 504
Cade, Arthur Alan 88
91, 355
Caggiano, Anita Marie 434
Cain, Anthony Bart 504
Cain, Carolyn T. 434
Cain, Glenn Edward 434
Calabro, Scott Justin 504
Calcutt, Rhonda Lee 504
Caldwell, Gary F. 504
594
Caldwell, Robert P. 434
Calhoun, Debra Neel 504

INDEX

NAME PAGE

Calhoun, Henry N. 504
Calhoun, John David 504, 95
Calhoun, Michael A. 434
Calk, Julie Anna 504, 587
Call, Penelope Louise 504
Callicott, Gary White 434, 588, 592
Calvert, Glenda Greer 434
Cameron, Dennis M. 505
Camp, Terrie Lee 505
Campbell, Brenda 95
Campbell, Elaine 505
Campbell, George Wm. 505
Campbell, Martha M. 505
Campbell, Shawn Ann 505, 587, 100
Campbell, Troy Joel 350
Campus Crusade for Christ 286
Canady, Jean Anderson 505
Canincia, Melinda C. 505
Canincia, Patricia L. 435
Cannon, Clifford D., Jr. 505, 591
Cannon, Robert E., Jr. 505, 590
Cannon, Rodney Dale 505
Cannon, Susan R. 435
Cantrell, Cathy E. 435
Cantrell, Debra Lee 505
Cantrell, Marion V., Jr. 435
Cantrell, Vivian E. 505
Cape, Stephanie Rae 505
Capers 194
Capps, Loring Kerry 435, 65
Capps, Marjorie T. 505
Capri, Jon C. 505
Caputi, Jorge E. 505
Carannante, Louis A. 435, 82
Carey, Pamela Vivian 505, 587
Carlson, Randolph J. 435
Carmichael, Charles F. 505, 189
Carneal, Robert Wayne 505
Carns, Angela Estelle 505
Carpenter, Hambleton 591
Carpenter, Warren S. 435, 366
Carr, Elam Carlton 505
Carraway, Wm. Haskell 590
Carroll, Jimmy Leon 505, 63, 285
Carroll, Mary M. 435
Carroll, Robert Wm. 435, 88, 185, 195
Carson, Carol Ann 505
Carson, Herbert E. 505
Carson, Wm. Francis 505, 76
Cartee, Allen Walker 435
Cartee, Gary Lane 505
Cartee, Teresa Lynn 505
Carter, Brent Walker 505
Carter, Christopher J. 505
Carter, Mary E. 505, 116
Carter, Nancy Ellen 435
Carter, Robert A. 505
Carter, Susan Carol 505
Cartledge, David T. 505
Carwile, Jan Claire 505
Carwile, Steven W. 505
Cary, Ellender 505
Cary, Ross Ambrose 505
Casey, Elizabeth C. 435, 293
Cash, Deborah Jane 505
Cash, Janet Lynne 505
Caskey, Deborah Sue 505
Caskey, Sara Frances 505
Cason, Norman M. 435
Cassell, Sandra Lynne 505
Cassell, Sherry Lee 505
Castleberry, Cynthia 505
Castles, Richard B. 505
Castles, Robert L., Jr. 505, 146, 588, 591
Caston, Stephen M. 505
Catalano, Virginia 116
Catington, Patricia 505, 293, 587
Catlin, Charles D. 435, 367, 591
Cauble, Michael Ray 435
Caughman, Barbara J. 505, 587
Caughman, Wm. Bruce 505
Caughman, Wm. M. 505
Caughman, Wyatt F. 505, 594
Causey, Wm. David, Jr. 594
Cauthen, Candy S. 435
Cawthon, Ned Vance 505
Cayce, Richard Rives 505
Cely, Jerry Scott 505
Cely, John Thomas 505
Center, Vickie Kay 505
Central Dance Association 76
Cerny, James Wm. 505
Chabek, Clarence S. 505
Chabek, Stephen R. 505
Chalgren, Catherine B. 506
Chamberlain, Louis P. 506
Chamblee, Daniel W. 435
Chamblee, Linda Leigh 506, 130
Chamblee, Timothy D. 506
Chandler, Daniel L. 506
Chandler, Jay C., Jr. 506
Chang, Chen Lin 435
Chaplin, Wm. Eugene 435, 590
Chapman, Debra Ann 506, 295
Chapman, Elizabeth B. 506
Chapman, June Marie 506, 127, 184
Chapman, Kurt Michael 506
Chapman, Pamela Joyce 506
Chappelear, Kathy G. 435
Chappell, Christopher 435
Chappell, Jesse Alan 435
Chappell, Ronald L. 506, 595
Charles, John K., III 435
Charney, Mark Jay 506, 95
Chastain, Cynthia Ann 506
Chastain, James B., Jr. 435
Chastain, Lonna Rae 436
Chastain, Nancy Ann 436, 77
Chatham, Mildred Ann 506
Cheatham, Virginia P. 506, 88, 91
Cheek, Anna Claire 436
Cheng, Wm. Hon Chuin 436
Cheros, George A. 506
Chiariello, Marion 506
Childers, John O., Jr. 506
Childers, Randy B. 436
Childress, William H. 436
Childs, Howard D. 593
Chiles, Robert Otis 506
Chilpan, Richard K. 436
Chinnes, Louin Daniel 506
Chi Omega 104
Chi Psi 136
Chismar, Kent Wade 506
Chitty, Mark Allyn 506
Chitty, Ronald E., Jr. 436
Chlan, Caryl Anne 506
Christ, Randall, Jr. 88
Christian, Gary 80
Christian, George Wm. 506
Christian Science Organization 290
Christoph, Richard T. 436
Christy, Kim Elaine 506
Cicale, John Andrew 506
Cisson, Sheila Anne 506
Clamp, Louis O'Neal, Jr. 52, 348, 355
Clanton, Richard M. 88
Clark B. Christine 506
Clark, Douglas Foster 436, 290
Clark, Huston Michael 506
Clark, Jenny Carol 506
Clark, Kenneth R. 436, 595
Clark, Lawrence L., Jr. 437
Clark, Lee Ann 506, 151
Clark, Lowell S., Jr. 506
Clark, Mary Kathlyn 437
Clark, Matthew I. 590
Clark, Richard Hugo 506
Clark, Richard Scott 506
Clark, Sam Preston 437
Clark, Thomas Chase 506
Clark, Virginia Faith 506
Clark, Walter A., Jr. 315, 124
Clarke, Cindy Ann 506
Clarke, Debra Lynn 506
Clarke, Diana L. B. 437
Clarke, Wm. Arnold 437, 589
Clawson, Wm. Thomas 437, 347, 363
Claytor, Judith Nelle 437
Cleland, Carol Anne 506
Clement, Charles W., Jr. 437
Clement, Debra Ann 506
Clemson Forensic Union 288
Clemson Graphic Arts Society 323
Clemson Players 96
Cleveland, Lillian N. 437
Cleveland, Thomas W. 592
Cleveland, Wm. David 506
Cline, David Tilman 506, 591
Cline, Teresa Ruth 437
Clinkscales, Roger B. 506, 589
Clonan, Richard M. 506, 595
Cloninger, John Scott 295, 185
Clore, Betty Lu 437
Coakley, Paul Brooks 589
Cobb, Barbara Lynne 506
Cobb, Horace Maret 437, 294, 346, 369
Cobb, Ronnie Mack 437
Cobb, Sherry Lee 506
Cobb, Susan Owens 437
Cochrane, Martha Gwyn 437
Cockerill, Bruce E. 437
Cockrell, Susan Maree 74
Coffeen, Douglas F. 506, 350
Coffey, Thomas M. 506
Coggins, Clayton Wm. 350
Coggins, Michael H. 506, 347
Coggins, Ruth Alberta 506
Cohen, Alexander H. 74, 88, 91
Cohen, David Andrew 88
Coker, James Milton 506
Coker, John Wilson 506
Coker, Mary Katherine 506, 95, 100
Colavita, Michael Jay 437, 595
Colavita, Valerie P. 437, 175
Cole, Angela Diane 506
Cole, John N. 506, 88
Cole, Renee Cecile 506
Cole, Wm. Charles 437
Coleman, Ann C. 437
Coleman, Cornelia J. 506, 88, 91
Coleman, Daniel H. 506, 95
Coleman, David P. 506
Coleman, Frank E, III 506
Coleman, James R., Jr. 507, 160
Coleman, John F. 507
Coleman, Joseph W., Jr. 160
Coleman, Lynda Ray 437, 587
Colemanm Michael G. 507, 160
Coleman, Ransome A. 507, 88
Coleman, Sandra L. 507
Coleman, Thomas H. 507
Coley, Donald Keith 437, 59
Collins, Gaie Carol 507, 91
Collins, James L., Jr. 507, 315
Collins, John David 594
Collins, Karen E. 507
Collins, Maxie M. 507, 88
Collins, Patrick S. 507, 50
Collins, Ricky Nelson 507
Collins, Wallace A. 594
Collins, Wm. Charles 507
Colson, Sam Linn 88
Colson, Steven Arthur 507
Comerford, John W. 507, 304, 124
Compton, Cynthia Jo 63
Conahan, Doreen Joan 184
Concert Band 92
Condon, Marietta 507, 138
Conley, David Russell 507
Connelly, Maria E. 437, 395, 130, 48, 586
Conner, Boyd Brent 88
Connor, James M., Jr. 507, 595
Conoly, Mary Helen 437
Conway, Thomas Wm. 507
Cook, Anne Henderson 437
Cook, Annette Lewis 507
Cook, Darryl Allen 507
Cook, Jane Marie 507
Cook, Malcolm Boyd, Jr. 438
Cook, Michael R. 507, 71, 50
Cook, Nancy Love 438
Cook, Ralph Dennis 438
Cook, Wilda Louise 507
Cook, Wm. Hartwell, Jr. 590
Cooke, Cynthia B. 507
Cooler, Alvin Nelson 346
Cooley, James W., Jr. 507
Cooner, Emily Anne 590
Cooper, Woodrow W. 507, 594
Copelan, B. Dianne 507, 359
Copelan, Rachel D. 438, 88
Copeland, Amy E. 438, 343
Copeland, Ann Lucile 507
Copeland, Bennie T. 438
Copeland, Charles M. 507
Copeland, Debra Ann 507, 50
Copeland, Janet Susan 507
Copeland, Janice Lynn 507
Copeland, May Stewart 507, 587
Copley, Donald Joe 438
Copley, John W., III 507, 594
Corbett, Ellen Curtis 507, 320
Corbett, Kaye F. 507
Corcoran, Jon Erich 507, 88, 91, 590
Corker, Phyllis Ann 507, 296, 587
Corley, Buddy 508
Corley, Edwards J., Jr. 508
Corley, John Raymond 508
Corley, Karen Amanda 508, 95, 359
Corley, Lou Ann 508
Corley, Mark Homer 508
Corn, Mary Yvonne 438
Cornwell, Ann 508
Cornwell, Pamela J. 80
Corontzes, Nick Harry 594
Corpening, Jackson R. 438, 352, 315, 160
Costa, Sheri Leigh 508, 46, 343, 587
Cote, John Louis, Jr. 508
Cothran, Frances E. 294
Cothran, John R., Jr. 508
Cothran, Nancy E. 438, 587
Cottingham, Georgia B. 508
Cotton, Patricia E. 508
Couch, Carroll R. 508
Couch, Frank Frye, Jr. 438
Couch, Susan Elaine 438
Counterguerillas 196
Cousins, Charles F. 438, 53, 124
Cousins, Thomas E. 508
Coville, John Luzern 508
Cowherd, Thomas R. 508
Cox, Connie Susan 508
Cox, Constance Ruth 508, 175
Cox, Dennis Philip 508
Cox, Diana Robin 508
Cox, Donald Robert 438, 592
Cox, Ellen Jean 508, 175
Cox, Jack David 438, 592
Cox, James F., III 438
Cox, James F., Jr. 592
Cox, Jesse Thomas, Jr. 508
Cox, John Norris 589
Cox, Lisa Elisabeth 508, 130
Cox, Sandra Gayle 508
Cox, Steve Carol 508, 590

INDEX

NAME PAGE

Cox, Teresa Lynn 508
Coxe, Mary Perrin 438, 50
Craft, Archie C., III 438
Craig, Catherine Ada 508
Craig, Michael Allen 438
Craig, Wm. Blount 439
Cranford, Wm. Davie 508
Crapps, Wanda Ruth 508
Crawford, Carol M. 508
Crawford, Cynthia Kay 508
Crawford, Deborah J. 439, 138
Crawford, Debra Lynn 508
Crawford, Dianne Gaye 508
Crawford, Keith Scott 592
Crawford, Matthew M. 508, 88
Crawley, Stuart W. 508
Credle, Walter C., III 589
Creech, David Abbott 508
Creel, Carlin Thomas 508, 317
Creighton, Patricia H. 508, 296, 100
Crenshaw, Tony Jesse 594
Crews, Aline Ayer 508, 587
Cribb, Jerry A. 595
Cribb, Marc Laverne 508
Cribb, Regina Ann 508, 52
Crider, Curtis Wayne 439
Critz, Karen Bernice 508, 586
Croft, John Clifford 439
Croker, Cherry Lynne 508
Cromer, Harry E., Jr. 439, 594
Cromer, Joseph Newton 508
Cromer, Rose Anne 508, 138
Cromwell, Eleanor K. 439, 91, 362
Crook, Frank Allan 439
Crooks, Douglas J. 439
Crosby, Birdie, Jr. 508
Crosby, Otis Nelson 508
Crouch, John Steve 439, 348, 595
Crowley, Freda Wise 439
Crowley, Harris L. 439, 315
Crowson, Thomas J. 91, 355
Crowther, Carol E. 439, 130, 589, 586
Crumpton, Anthony A. 508
Crutchfield, Sue T. 508
Cseplo, Stephen Peter 74
Csernak, Carla T. 439
Csernak, Stephen F. 439, 348
Cucinella, Denise T. 88
Culbertson, Carroll P. 439
Culbertson, Larry B. 439
Culbertson, Sallie E. 508
Cullum, Margaret Ann 508
Culp, Robert Ben, III 508
Culp, Wm. Leonard, Jr. 508
Cummings, Janis Belle 508
Cummings, Katherine E. 508
Cunningham, John A. 508
Cunningham, Julie A. 508
Cunningham, Kathryn A. 508, 587
Cunningham, Sheryl A. 587
Cuppia, Andrew Ralph 508
Currin, Gregg Bryan 508
Currin, Jeannie Magee 185
Currin, Thomas Arnold 185, 195
Curry, Carlton Blake 508
Curry, Susan Joyce 509
Curtan, Catherine Zoe 509, 587
Curtis, James W., Jr. 509
Curtis, Nancy Claire 146
Cutler, Frances Ray 509
Cuttino, Tillman E., Jr. 509, 362, 311

—D—

Dacus, Laura Ellen 509, 587
Dacus, Michael Keith 595
Dairy Science Association 320
Dalrymple, Craig C. 189, 195
Dalton, Martha J. 439, 586
Dalton, Stanley Wm. 509
Danfy, Patricia Mary 509
Dangerfield, Douglas 509, 48
Daniel, Horace Grady 509
Daniels, Charles R. 439
Daniels, E. Delores 509
Danko, Kathryn Sue 509
Dannelly, Gordon D. 594
Dannelly, June E. 587
Danner, Ann E. 509
Darby, Albert D., Jr. 509
Darity, Joseph P. 487
Darley, Joy Elaine 509
Davenport, Barbara L. 509, 175
Davenport, Charles F. 509
Davenport, John D. 82
Davenport, Malcolm W. 509
Davenport, Michael B. 509
Davenport, Raymond F. 439
Davidson, Janice D. 440
Davidson, Mark Edward 595
Davidson, Michael J. 509, 51, 353
Davidson, William H. 509
Davis, Alan Spencer 509, 88
Davis, Billy Wayne 509
Davis, Bradley C. 509
Davis, Catherine W. 440
Davis, Charles E. 509
Davis, Charles Mark 509
Davis, Cynthia Ellen 509
Davis, Franklin H. 320
Davis, Gaylerd Earl 440
Davis, Jack Wayne 440, 304, 124
Davis, James Lacy 509, 592
Davis, Jeffrey Lee 68
Davis, Joseph Earl 509
Davis, Julia Jane 509
Davis, Kathleen Ruth 440, 59
Davis, Kathryn Dell 509
Davis, Kathy 509
Davis, Kevin Scott 509
Davis, Layne Brian 509
Davis, Mary Michele 440, 130
Davis, Murray L., Jr. 509
Davis, Nancy E. 440
Davis, Pamela Jeanne 509, 194
Davis, Robert Kim 440
Davis, Robert Wayne 440
Davis, Robin Camille 509
Davis, Ronald C. 509
Davis, Sherry Lee 510
Davis, Thomas Leroy 510
Davis, Wanda Kay 510
Davis, Willie James 440
Davis, Willie T., Jr. 510
Daws, Virginia Fay 440, 88, 91, 146, 359
Dawson, Davette S. 510
Dayhood, Kathleen R. 440, 357, 587
Deadwyler, Margaret D. 510, 130
Deakin, John F. 510, 591
Dean, John Alan 440
Dease, Mary Ella 440, 488
Dees, Wm. Martin 440
Degrove, Kimberly Ann 510, 587
DeHaven, Franklin F. 510
DeHaven, Ruth S. 510
Dekoning, Michael P. 510
Del Campo, Michael A. 510, 88
Delfer, Robert 591
Deloach, Laurence A. 510
Deloach, Miriam Odell 440, 166, 594
Deloach, Patricia J. 510
Delta Delta Delta 108
Delta Sigma Nu 319
Demarest, David W. 510
Demarr, Glenn Michael 440
Demart, Herbert Elden 510
Dembo, Wm. Arnold, Jr. 510
Demosthenes, John S. 510, 589
Dempsey, Randall Dean 440, 594
Dennis, Cynthia Ann 510
Dennis, Patricia Lynn 510
Dennis, Stephen E. 510
Denny, Ernest Grady 510
Derham, Thomas Grant 510, 589
Derrick, David L., Jr. 510
Derrick, Doris Anne 440
Derrick, Mickey L. 510
Desantis, Jessica A. 510
Deschamps, Carroll G. 594
Desmond, Deborah D. 440
Devanny, Warren H. 510, 74
Devore, Robert D. 440
Devore, Thomas Lee 510
Dewberry, Lewis Snow 369
Dewitt, Chris Arthur 440
Dewitt, Henry Land 511
Diacsuk, John S. 440
Diacumakos, Gregory G. 590
Diamond, Michael Alan 440, 59
Dib, Alice Hara 511
Dickenson, John E. 511, 88
Dickerson, Timmie L. 511
Dickert, Clinton L. 511
Dickert, Jane Bruce 440
Dickinson, John H. 511
Dickinson, Lillian E. 511
Dickinson, Robert C. 511
Dickson, Cynthia D. 511, 587
Dickson, James S. 511
Dieckmann, Linda G. 511, 587
Diehl, Carole Ann 48
Diferdinando, David J. 592
Dill, Phillip Marion 441
Dillard, Jackson R. 594
Dimmock, Charles C. 511
Dismukes, James W. 347
Dismukes, John T., III 366
Dixon, Cynthia Louise 88
Dixon, Jane R. 441, 587
Dixon, Jo Elise 511
Dobbins, Carol Henry 441
Dobbins, George Wm. 441, 594
Dobbins, Judson D. 352, 315
Dobbins, Melissa L. 511
Dobbins, Richard M. 441
Dobbins, Wm. Beason 511, 187
Dobson, James Robert 511
Dobson, Kenneth C. 511
Dodd, Andrew Scott 511
Doerfert, Kirsten 511, 587
Doherty, Michael F. 511, 588, 591
Dolan, Janice Mary 151
Dominguez, Jean H. 511
Donaldson, Malcolm R. 511
Doney, Judith Ann 511
Doolittle, James Mell 511, 591
Doolittle, Virginia A. 441, 116
Doran, Jean Frances 511, 58, 127
Dority, Luther K., Jr. 511
Dorn, George Thomas 511
Dorn, Glenda Williams 441
Dorn, Joseph Copeland 441
Dorn, Sandra Portia 511
Dosher, Lewis C., Jr. 511
Doster, Simmons P. 511, 295
Douberley, Bonnie S. 511
Doughty, Patricia Ann 511
Douglas, Chris B., Jr. 511
Douglas, Everett B. 511
Douglas, James C. 511
Douglas, Larry Glenn 511
Douglas, Steven Lee 511
Douglass, Frank A., III 511
Dowell, Henry W., III 511
Dowis, James Walter 511
Doyle, Elizabeth Ann 511, 586
Doyle, Steven James 511
Dozier, Denise Marie 511, 146
Draeger, Mark Steven 511
Draeger, Wendy J. 511, 88, 295
Drafts, Carol Annette 441, 295
Drake, Barry Grant 511, 346
Drake, Donna Marie 511
Drake, Robert Scott 441
Drakeford, Michael K. 511
Drews, Kellyanne 511, 63, 295
Driskell, Julia Danni 511, 63
Droll, Steve Edward 592
Druce, Mark Henry 511
Drummond, Deborah M. 441, 586
Drummond, Martha G. 511
Dubose, Carl Coolidge 442
Dubose, Jerry Davis 511
Dubose, Mary Player 442
Dubose, Robert L. 511, 594
Duc, Sheri Ann 511
Duff, Robert Paul 511
Duke, Barbara Jean 511
Duke, Henry M., III 511
Dukes, Dennis Lynn 511
Dukes, Johnny Ray 511, 594
Dukes, Thomas E. 511
Dumit, Karen E. 512, 127
Dunagan, Steven Harry 512, 589
Dunagin, David H. 442
Dunagin, Elizabeth H. 442
Duncan, Charlotte M. 512
Duncan, James Bryant 512
Duncan, Jimmy Allison 317
Duncan, Linda Diane 512
Duncan, Patricia Ann 512, 586
Duncan, Robert M., Jr. 591
Duncan, Susan T. 512
Duncan, Willis J., Jr. 512
Dundon, Steven Scott 512
Dunham, Eric Alan 442, 58
Dunlap, Harry L., III 512
Dunlap, Jeffrey H. 512
Dunlap, Julie Ann 512, 88
Dunlap, Martha Bonner 512
Dunn, Barry Keith 442
Dunn, George Earnest 442
Dupre, James Carlisle 442, 486, 175, 44, 47, 348, 349, 369, 588, 595
Durant, George C. 512
Duren, Mark Edward 442
Durgin, Patricia Lynn 512, 587
Durham, Catherine D. 442
Durham, Lynn Lewis 512
Durham, Marion D. 442, 311
Durham, Pamela Sue 512
Dyches, Larry Luke 512
Dyches, Tommy Michael 512
Dykes, Mark Gregory 512
Dysart, Steven Reed 88

—E—

Eades, Keith Michael 512, 592
Eargle, George Wesley 512
Earl, Richard Raymond 512
Earle, Giles Harrison 442
Easler, Cynthia S. 512
Easler, Michael Dale 442
Easley, David Stanton 442, 594
Easterby, John G., Jr. 512
Easterling, Edward H. 512
Eastman, Robert T. 590
Ector, Alice Anne 512
Ector, Walton Lane, Jr. 512
Edmonds, Kirkland M. 512
Edwards, Alan Holbert 512, 594
Edwards, Cynthia Jean 512
Edwards, Douglas M. 512
Edwards, Jo Ann 443, 357, 587
Edwards, Joe Vernon 443
Edwards, Lellan Dawes 512, 594
Edwards, Michael B. 443
Edwards, Paul Bland 512, 594
Edwards, Thomas F. 512
Efland, James Oliver 443
Eisengrein, Mark R. 512
Eleazer, Albert H., Jr. 512
Eleazer, Bridget M. 512
Eleazer, Buddy 512
Eleazer, Janice F. 512
Eleazer, Wm. Samuel 512
Elkins, Pauline D. 512
Ellenberg, Fred D. 443, 88, 91
Ellenburg, Timothy E. 512
Ellerbe, Saress 95
Ellington, Mitzi June 512

INDEX

NAME PAGE

Elliott, Carol Jean 512
Elliott, Charles Gary 512
Elliott, Deborah Nell 512
Elliott, Rena Bee 512, 587
Elliott, Walter H., III 512
Ellis, Donna Marie 512
Ellis, Steven Newton 68, 160
Ellison, Susan Diane 512
Ellison, Teresa Faye 512
Ells, Marvin Ruell 443
Ells, Sharon Jean 512
Elmore, John Travis 512
Elrod, Alvon C., Jr. 512
Elrod, Pamela Rose 443
Elrod, Sydna Fern 512
Elvington, Rebecca V. 512
Emerson, Dennis Dale 443
Emerson, Forrest M. 353
Emerson, Harrison B. 443
Emmerthal, Douglas F. 512, 595
Emmons, Curtis G., Jr. 443
Emory, Lisa Grier 512
Engle, George S. 139, 588, 590
Ennis, James M., III 512
Epps, Thomas Lynn 443, 160
Epps, Thomas Walter 512
Epting, John Carrol 513
Epting, Randolph B. 513
Epton, Zee Ellen 513
Ervin, Margaret F. 513
Escue, Kathleen L. 513, 88
Eshelman, Robert M. 443
Esher, George F., Jr. 443, 282, 346
Eshleman, Robert T. 350
Estep, Donald Ray 513
Eta Kappa Nu **347**
Eubanks, Wm. Reid 513
Evans, Danny Craig 513
Evans, F. Douglas P. 513
Evans, James Robert 443
Evans, John Paul 443, 369, 588, 594
Evans, John W., III 513
Evans, Terri Evelyn 443
Evatt, Rhetta Gay 443, 587
Evatt, Thomas Mayes 513
Everett, Robert Frank 513
Ezell, Paul James 513

—F—

Fair, Julian H., III 443, 595
Fair, Keitt Hane 513
Faircloth, Thomas G. 592
Fairey, Joseph K., III 513
Fairey, Robert Donald 594
Fairley, Brenda Marie 88
Faison, Deborah M. 513
Falatok, Andrew John 513, 282, 315
Fallaw, Edith Inez 443
Fallaw, Sidney Allan 589
Fant, Charles Wm. 443
Fant, Marshall A., III 513, 588, 592
Fant, Terry Rodger 443
Faris, James Edward 95
Farkas, Gary Jon 513
Farmer, Louisa S. 513
Farmer, Michael S. 592
Farmer, Raymond Davis 513
Farnham, Karen E. 513
Farr, Ralph Edward 513, 350
Farrell, Richard Wm. 443, 348
Farrell, Walter Wm. 513, 589
Farrow, Charles Ray 513
Farver, Harry Craig 513
Fast, Connie Farb 443
Fast, Robert Kent 443
Feasel, Constance Ann 586
Feemster, Charles Wm. 513
Fellers, Mark Gregory 443, 369, 594
Fellers, Wm. Elton 513, 160
Fellowship of Christian Athletes **294**
Fennell, Clarence J. 298
Fenters, Richard A., Jr. 514
Ferguson, Alan C. 352, 353, 315
Ferguson, Carolyn G. 586
Ferguson, Leroy H., III 444
Ferguson, Stephen Q. 514
Fern, Edward Adam 514
Fernandez, Maria H. 444, 185
Fernandez-Rubio, R. A. 514
Ferron, Suzanne A. 444
Fewell, Edward Miles 514
Field, Marsha Marie 514, 175
Findley, James E., Jr. 514
Finley, Amelia Lou 514, 88, 91, 359
Finley, Charles A., Jr. 514
Finley, Jackie D. 514
Fischer, Jeanne Marie 514
Fischer, Sarah Louise 444
Fiske, Thomas F. 592
Fitts, Steven Raymond 444
Fitzgerald, Gary Lee 514
Fitzsimmons, Patrick 594
Fitzsimons, Frank L. 317
Fleming, Barbara Ann 514, 88
Fleming, Carolyn Lee 444
Fleming, Catherine J. 444
Fleming, Michael B. 444, 346, 592
Fleming, Mitzi Carol 514
Flemming, Daniel B. 591
Fletcher, Carol C. 514, 116
Flint, Leslie E. 514, 587
Flowers, Bonnie Kay 514, 127
Flowers, Connie Fay 514
Floyd, Andrew Earl, Jr. 514
Floyd, Ben Dayton 514, 589
Floyd, Debra Faye 514
Floyd, John Keister 514
Floyd, Margaret L. 514
Floyd, Robert Hamer 514
Flynn, Lois Ann 514
Fogle, Glenda Kaye 514
Fogle, Gloria 514
Fogle, Olivia Ann 514
Fogleman, Roy L., Jr. 444, 592
Folk, Melvin Elwood 444
Folk, Thomas D. 514
Food Science Club **321**
Ford, Catherine N. 444, 175
Ford, David Page 444
Ford, Larry Michael 514
Ford, Susan Lee 514
Ford, Thomas J., Jr. 514
Forest, Cheryl Allen 514, 184
Forestry Club **325**
Forever Generation **291**
Forrest, Guy E., III 514
Forrest, Wende M. 514, 88, 116
Forrester, Nellie L. 514
Fortner, Ernest F. 514
Foss, Phillip Neal 444, 64, 95, 44
Foster, Carroll Lewis 444
Foster, Michael Wm. 514, 592
Foster, Reginald Lee 514, 88, 91, 45, 48, 348, 355, 595
Foster, Richard P., Jr. 444
Foster, Robert R. 444
Foster, Wanda Morgan 514
Fougerousse, Raymond 444
Fountain, Geoffrey F. 590
Four H Club **322**
Fowler, Anne Crandall 514
Fowler, Dale Heath 514
Fowler, Damon Lee 514, 197
Fowler, Martha M. 514, 587
Fox, Vicki Anne 514
Frame, David Patrick 444, 592
Frame, Scott Wm. 352
Frampton, Richard A. 514, 362, 593
Francis, Adrienne D. 444
Francis, George M. 444
Francis, Sheila Marie 514
Franklin, Elizabeth 444, 333
Franklin, Frederick E. 514
Frankovich, Joseph R. 514
Frankovich, Robert C. 444
Franks, Robert P. 444
Fraser, David George 444
Frasher, Linda Lee 514, 63
Frazier, Barri Jean 514
Frazier, Locke E. 444
Free, Ronnie Eargle 514
Freeland, Hugh M. 514
Freeman, Deborah Jean 514
Freeman, Faye Marie 514
Freeman, Julius G., Jr. 589
Freeman, Robert Allen 592
French, Beverly Lynn 445
Fricks, Sandra Diane 445
Frierson, Dwight W. 514
Frierson, Manton R. 445
Frye, Leslie Ray 514
Frye, Walter Ralph 445
Fuller, Glenn W., Jr. 514
Fuller, Jane Reid 514
Fulmer, Duward T. 514
Fulmer, Fred Leo 514
Fulmer, Precious O. 515
Fulmer, Valerie Jean 515
Fulton, Stephen D. 515
Funchess, Carol R. 515, 135
Funderburg, Wayne D. 445
Furman, John Riva 445, 91
Furqueron, Thomas C. 515
Fuzy, James Alvin 515

—G—

Gable, Robert Edwin 515, 595
Gable, Vivian Elaine 515
Gaddis, Jack M., Jr. 445
Gaddis, Margaret E. 515
Gaddy, Robert N. 515
Gaffney, Margie K. 515, 48
Gage, Charles V., Jr. 515
Gage, Robert, Jr. 445
Gaillard, Joy Patrice 515
Gaillard, Kenneth M. 515, 592
Gaines, Henry P., Jr. 515, 185, 195
Gallaher, Jeffrey Lin 445, 366
Galloway, Fred Allen 515
Galloway, Gerald G. 515
Galloway, Harvey P. 445, 160
Galloway, Jerry E. 515
Galphin, Claude M. 515, 348, 594
Gamble, Julius P., Jr. 515
Gambrell, Janet D. 515
Gambrell, Jerome Ted 515
Gambrell, Sara Carol 515, 586
Gamma Sigma Sigma **292**
Gandy, Charles Ingram 515
Gandy, Robert Michael 515
Gangemi, John Ronald 515
Gantt, Aubrey D., Jr. 445
Garner, Patricia A. 445
Garraux, Joe Hendrix 515
Garren, Kathie Y. 515, 343
Garrett, Bobbie L. 515
Garrett, Brian D. 445
Garrett, C. Ralph, Jr. 515
Garrett, Clara Ann 445
Garrett, Danny Joe 446
Garrett, Linda Dale 515
Garrick, David P., III 446
Garrison, Carol Gaye 515
Garrison, Glenn S. 446, 593
Garrison, Linda K. 446, 587
Garrison, Sandra C. 515
Garrison, Sharon E. 515
Gaskin, Alva D., Jr. 446, 282, 311
Gaskin, Walter Allan 446
Gass, John Robert 515
Gaston, Harvey Neely 515
Gaston, Jasper Bruce 515
Gaston, Roger Alan 446
Gatch, David O'Brien 446, 592
Gatlin, Stephen Brian 95
Gau, Barbara Ann 515
Gault, Alice Bea 515
Gault, Talmadge D., III 515
Gay, Joseph Thomas 515
Gaye, Gene Gordon 591
Gearhiser, Joan 515
Gehlsen, James R. 515
Gehret, Wm. Guy 515
Geller, Michael C. 515, 592
Gemmill, Wayne C. 446
George, Gwendolyn 515, 116
George, Wenonah Kay 515
Georgeo, Faye Elaine 446, 151, 116
Gepford, James D. 515, 91, 592
Gerdon, Carol Ann 414
German Club **285**
Gerrald, Jacquelyn G. 515
Gerrard, Neal Edward 446, 592
Gervais, John Lewis 515
Gervais, Perry Grant 515
Getsinger, Joe Wm. 515
Gettys, Terry K. 515
Ghent, Philip Lee 446, 347
Gibbins, Deborah Almy 515
Gibbons, Andrew H. 515
Gibbons, Carlos W., Jr. 515, 594
Gibbons, Thomas G., Jr. 515
Gibson, Anna E. 515
Gibson, David C. 515, 594
Gibson, Donna Elaine 515
Gibson, Joy Anita 516
Gibson, Kenneth D. 516
Gibson, Oliver F., III 294
Gibson, Philip K. 91
Gibson, Sharon J. 516
Gibson, Warren W. 446, 160
Gibson, Wm. Leslie 515
Giesbers, Ronald J. J. 446
Giesler, James Morris 516
Gilbert, Silvia D. 446, 347
Gilbert, Virginia S. 516
Gilchrist, James W. 516
Gilchrist, Sarah E. 516
Gill, John Anderson 516
Gill, Kathryn Ruth 516
Gillespie, Clint C. 446
Gillespie, Donald E. 516, 282
Gillespie, Jackie S. 446
Gillespie, Peggy Jane 516, 587
Gilliam, Gena E. 516, 587
Gilliam, James W. 516
Gilliam, Samuel G., Jr. 516, 46
Gilliland, Rebecca C. 516
Gillispie, Donald L. 347
Gilman, Diane Elise 516, 175
Gilmore, Robert S. 516
Gilreath, M. Elizabeth 446, 357
Gilstrap, Billy J., Jr. 516
Gilstrap, Mary Ann 516
Gimmi, Michel Marie 516
Gladden, James Thomas 516
Glasscock, Sandra E. 516
Gleason, Ervin R., Jr. 516
Gleaton, Wm. Neal 591
Glenn, Frank Bennett 516, 353
Glenn, James Robert 446, 590
Glenn, Ralph J., III 91, 88, 591
Glenn, Steven E. 516
Glover, Thomas R. 516, 160
Gobbel, James Bruce 447
Godfrey, David Albert 516
Godfrey, Stephen C. 516
Godwin, Billie S. 516
Godwin, Michael Luke 516
Godzinski, Marsha Lee 516
Goebel, Margaret D. 516, 587
Goebel, Thomas Wm. 447
Goforth, Joseph Earl 516
Golden, Carl E., Jr. 516
Goldman, Phyllis Ann 516
Goletz, Kenneth E. 516
Gombert, Ralph M. 516
Gombola, Paul Peter 447
Good, Marilynn Ruth 516, 88, 91, 359
Goode, Lynn Hall 304, 592
Goodman, Gloria Sue 516, 587
Goodman, Jeffrey S. 517
Goodson, Timothy H. 517

INDEX

NAME PAGE

Goodwin, Stephen J. 517
Goolsby, Dennis Carl 517
Goolsby, Pamela Eve 517
Gordon, Charles A. 294
Gordon, Kathryn E. 517
Gore, Fred L. 346
Gore, Thomas Clinton 592
Gorena, Adriana Alice 517
296, 586
Gornicki, Philip P. 447
367
Gosey, David Clark 366
Gosnell, John Andrew 447
Goudelock, Gary M. 517
Gough, Samuel Leonard 346
Gowan, Grady Vincent 517
Grace, Charles M., IV 447
490, 142, 348, 369, 591, 588
Grace, Joseph Page 517
591
Graef, Ellen Jean 447
Graham, Beverly Jo 517
Graham, Charles S. 91
Graham, Deborah S. 447
65, 91
Graham, Donnie Vernon 447
Graham, James W. 517
Graham, Judy Lee 447
Graham, Marion Thomas 517
Graham, Pamela Gail 447
116
Graham, Robert E., Jr. 517
Gramling, Frank E. 517
347
Gramling, Henry T., II 517
Gramling, John S. 517
88
Granger, B. Dianne 447
Grant, Beverly Gail 447
Grant, Connie M., Jr. 447
590
Grant, David Allison 517
Grant, Kathy Diane 517
Grant, Peter Arthur 447
46, 160
Gravely, Michael K. 294
Graves, Thomas H. 517
Gray, Carol E. 517
Gray, Leslie Wayne 447
Gray, Walter Lee, Jr. 447
Gray, Wilbur Eugene 517
197
Gray, William Michael 91
Graydon, Broadus D. 517
Graydon, David Ray 447
Grayson, Gerald L. 517
Greagan, Edwin Cole 517
296, 589
Green, Frederick B., II 447
64
Green, John Clifton 448
Greene, David Cherish 517
Greene, James C., III 517
Greene, Wilson 591
Greer, Dennis Michael 88
Greer, Martha E. 517
Gregg, John Maxcy, Jr. 517
Gregg, Walter Boyd, Jr. 353
590
Gregory, David Edward 517
Gregory, Mary Jane 517
Gregory, Randy T. 448
Greiner, Gregory H. 517
590
Gresham, Charles A. 517
Gressette, Felicia A. 517
166
Gressette, Thomas A. 448
369, 594
Grewcock, Christine M. 517
Grice, Kathryn Susan 517
74
Griffin, Carl V., Jr. 517

NAME PAGE

Griffin, Daniel M. 448
Griffin, James Hovis 448
Griffin, Jeanne M. 448
Griffin, John Leslie 517
Griffin, John Orrin 517
Griffin, Marion R., Jr. 448
311, 592
Griffin, Nancy E. 517
Griffin, Paul Spivey 591
Griffis, Randall M. 517
Griffith, Cynthia L. 517
Griffith, David A. 88
Griffith, George S. 517
Griffiths, Judy E. 517
Griffiths, Laura D. 517
Grigg, Thomas T., Jr. 517
Griggs, Cynthia Ellen 517
Griggs, Joseph M. 448
Grigsby, Billy Luke 448
Grinstead, Corliss E. 517
Grist, Elizabeth D. 517
146
Grist, Nancy Lewis 517
Griswold, Nancy K 517
116
Grogan, Karen Ann 517
95, 298
Grooms, Glenda Teresa 517
Groover, Laura P. 448
Groseclose, Alan C. 517
Grosse, Jeffrey C. 517
Grossman, Roy Barry 517
Ground, Debra Sue 517
Grubb, Larry Douglas 517
595
Grubbs, Roy Geo., II 448
Gunn, Laurie Louise 448
Gunn, Lisa Lucille 517
Gunnell, Catherine L. 517
95
Gurney, Richard Dale 517
Guth, Sharon Louise 518
Guthrie, Joseph S. 448
Guyton, Elizabeth D. 518
Guzman, Jorge Enrique 448

—H—

Haeringer, Lisa Karen 448
116
Haestad, Cynthia A. 518
Hahn, Greg 160
Haigh, Steven Bostick 448
Haigler, Dennis G., Jr. 518
Haigler, Margaret A. 518
Haigler, Michael Wm. 448
Hair, Ronny Horton 518
Hair, Susan V.
Haire, Jeffery Tallie 448
Hall, Beaty Andrew, Jr. 518
Hall, Constance Susan 518
51, 343
Hall, Daniel Dewitt 518
197, 317
Hall, Donna Leigh 518
127
Hall, John Leland 448
320
Hall, Linda Sue 518
Hall, Martin B., III 518
Hall, Nancy Combs 448
Hall, Reginald Dale 518
Hall, Sarah Welsh 143
Hall, Thomas L. 518
Hall, William Wallace 448
Hall, Wm. David 518
Hallman, Charles A., Jr. 518
Halpern, Gail 518
Ham, Kenneth Matthew 518
Ham, Robert Sam 518
Hamer, John Wilbur, Jr. 518
88, 91, 355
Hamilton, Deborah L. 448
298

NAME PAGE

Hamilton, Lucy C. 320
Hamilton, Robin 448
Hammill, Mary Belinda 587
Hammond, Carl Ray 518
Hammond, Caroline E. 448
151
Hammond, James Leak 518
Hammond, John Stephen 449
Hammond, Joseph L. 518
347
Hammond, Nancy Ethel 518
587
Hammond, Richard Alan 449
Hamrick, Carol Ann 518
Hamrick, Leander S. 594
Hamrick, Patricia C. 518
Hancock, Daniel W., Jr. 518
Hancock, Donna Marie 518
Hancock, Stephen Hoyt 518
Handlin, Dale L., Jr. 518
Haney, Patricia Anne 449
Hanley, Karen Yvonne 518
88
Hanna, Ernest Dale 518
Hanna, James Thomas 592
Hannon, Cheryl D. 518
194, 587
Hanseter, Michael R. 518
Hansley, John F. 518
593
Hanson, Carol Ann 518
Hanson, David Ridgely 518
Hanson, Hans Jeffrey 518
Hanvey, Wm. Harold 518
Harbin, Kathryn L. 518
80
Harbin, Steven A. 88
91
Hardee, Saundra Irene 518
127
Harden, John H., Jr. 518
Harden, John M. 449
Hardin, Ralph L., III 518
Hardin, Rush Eugene 367
Hardin, Teresa E. 518
Hardin, Vickie Dean 518
Harding, Ellen Palmer 143
Harding, Ronnie James 449
Hardt, Susan Louise 518
Hardwick, Susan Marie 135
Harkey, Anna Cheryl 587
Harkness, George S., Jr. 298
Harley, David Bruce 449
Harley, John P. 518
88
Harley, Victoria Sue 518
88, 194
Harlow, Richard K. 449
315
Harman, Gary Glenn 449
Harmon, Calvin C. 518
Harmon, Franklin E. 518
Harmon, Jack Travis 591
Harmon, James Arthur 54
592
Harmon, Paul Meredith 518
Harmon, Scott Parker 518
Harmount, Barbara J. 518
178
Harnesberger, Debbie 518
Harpe, Ann Wade 518
296
Harper, Margaret J. 518
Harper, Mary E. 449
Harper, Mary Virginia 518
586
Harper, Richard A. 449
Harper, Richard C., Jr. 449
315, 317, 124
Harrell, Reginal Mark 449
304, 590
Harrelson, Michael E. 518
88

NAME PAGE

Harriman, Susan L. 518
Harrington, Carol J. 518
Harrington, John R., Jr. 518
Harris, Bridgette C. 519
350
Harris, Floyd Randall 519
320
Harris, John Wm. Jr. 449
Harris, Katherine A. 519
91
Harris, Leon, III 449
Harris, Rebecca M. 449
397, 594, 586
Harris, Robert T., Jr. 449
Harris, Ronald Eugene 449
Harrison, Beverly E. 519
Harrison, Margaret C. 519
88, 143, 359
Harrison, Pamula Ann 519
Harrison, Robert E. 519
Harrison, Sylvia P. 519
Harshman, David Carl 74
Hart, Emily Carol 519
Hartley, Johnny Wayne 589
Hartnett, Ann C. 519
Hartnett, Marie E. 519
Harvey, Mary Beth 519
Harvey, Nancy 449
116
Harvley, James F. 519
Hash, Gloria Gail 449
116
Hassell, Michael K. 519
Hasty, Rebecca Jane 449
Hatfield, James S. 519
Hattaway, Holly Kay 519
Hawkins, Barbara Jean 449
Hawkins, Edward A. 519
Hawkins, Katherine G. 519
6
Hawkins, Krista Frane 519
Hawkins, Phillip Lane 449
Hawkins, Roscia G. 449
116
Hawley, Jack Steven 449
588, 595
Hayes, Donald James 519
Hayes, Leon 519
Hayes, Michael 519
Hayes, Tina Sue 519
88
Haygood, Terry A. 519
Haynes, Frederick E. 519
91, 187
Haynes, James H., Jr. 519
Haynes, Rebecca Lynn 519
Haynes, Wanda Jane 519
Haynie, Wm. Herman 449
325, 338
Hays, Karen Dianne 519
Hayward, Kathleen E. 519
194
Hazen, Katherine 519
Hazle, Mary Jo 519
Head, Audrey Ellen 519
Head, Larry Charles 519
592
Head, Robert Harold 326
Head, Roger Stephen 519
Heard, Michael B. 450
53
Heath, Janice Redonda 519
Heatley, Wm. Robert, Jr. 450
Heaton, James Leslie 450
122, 53, 348, 369, 588, 594
Hedgepeth, David B. 450
Hedgepeth, Karen F. 450
293
Heffelfinger, Roger P. 450
336
Heffron, Marsha Lynn 519
Heggins, Shigeru 519
Hegwood, Elzie L., Jr. 520

NAME PAGE

Heinbuch, David H. 520
48
Helena, Carolyn I. 520
88
Heller, Laura C. 520
Helmken, Mark Alan 450
Helms, Charles S. 520
Helms, Debra Rene 520
Helms, John R., Jr. 520
Helton, Mitzi Lynn 520
Hembree, B. Patricia 520
Hembree, Doyle M., Jr. 450
Hemingway, Henry E. 520
591
Hemphill, Patricia L. 520
Henderson, Danny M. 520
Henderson, Frederick 450
88
Henderson, Hugh Rowe 450
592
Henderson, Reginald 450
Henderson, Robin C. 520
183
Henderson, Steven Z. 450
Henderson, Thomas C. 520
88
Henderson, Wm. Ross, Jr. 520
Hendrick, David Lee 450
Hendricks, David C. 71
Hendricks, Pamela J. 520
Hendricks, Philip L. 520
Hendrix, Artis Lee 520
Hendrix, Emory Guy 594
Hendrix, James League 520
Hendrix, Patrick W. 520
Heniford, Mark Eric 294
Hennesy, Michael P. 450
Henriksen, Cynthia A. 520
Henry, Carol Ann 451
166
Henry, Michael Wm. 520
Henry, Wesley Dubois 451
363
Henslee, Michael C. 520
590
Henson, David Keith 451
347
Hentz, Sharron Lynn 520
184
Hepfinger, Nancy Ann 520
Herdman, Robin Mae 520
587
Heriot, James D., Jr. 520
Herlocker, Stephen C. 520
Herlong, Douglas H. 520
Herlong, Elizabeth A. 520
82
Herlong, James Robert 451
Herlong, Stephen P. 520
Herndon, Dixie Lynn 451
329
Herndon, Michael W. 317
Herndon, Warren R., Jr. 451
Herod, Michelle Lynn 520
587
Hess, Joan Ellen 451
Hesse, John Timothy 520
Hester, Charles W., Jr. 520
590
Hester, Susan Allen 520
138
Hestir, Wm. Rives 520
594
Heustess, Wm. Alfred 520
Hewett, Robyn Leah 520
293
Heyer, Carol Ann 520
116
Heyer, Deborah C. 451
Heyer, Marilyn Jane 451
Heyl, Stephen Scott 520
Heyward, Pamela D. 520
Heywood, Elizabeth J. 587

INDEX

NAME PAGE

Hicklin, Anne Ivy 520, 116
Hickman, Walter E., III 520, 590
Hicks, Alan Lynwood 520
Hicks, Donald Lee 520
Hicks, Ladovia K. 451
Hicks, Phyllis Ellen 100
Hickson, Ray Aldrich 591
Hiers, Randall H. 44, 124
Higgins, John C. 591
Higgins, Philip Kevin 347, 328
Higgs, Harriet Ann 520
Hightower, Chris John 520, 282
Hightower, Eleanor 520, 88
Hilborn, Scott Bearce 520, 160
Hill, Carol Lynn 520
Hill, Christi Lee 520, 74
Hill, David Proctor 520
Hill, Doris Christine 451
Hill, Floyd Knight, Jr. 520
Hill, Hugh Stanley, Jr. 520, 590
Hill, James Elliott 520, 187, 195
Hill, Linda Jean 520
Hill, Margaret Ann 520
Hill, Wm. Steven 520, 187
Hiller, Joe Wm. 366
Hillhouse, Edward F. 451
Hilton, Eugene Brooks 520
Hinnant, Francis G. 451, 488, 195
Hinson, Alan Timothy 591
Hinson, Julia Robin 520
Hipp, Beverly Jane 451
Hipp, Douglas George 451, 82, 495
Hippler, Douglas R. 520, 315
Hirsch, Michael John 521
Hite, Betty Jayne 521, 95
Hite, Carolyn A. 451
Hite, Mary Agnes 521
Hite, Mary Susan 451
Hobbs, Deborah Gail 521
Hobson, James H., Jr. 451, 347
Hocker, Donald Bruce 451, 591
Hockett, Mary Nell 451, 143
Hodan, John Arthur 521, 295
Hodge, Derek Lee 521
Hodge, Nancy Lynn 451
Hodgens, Terry G. 451
Hodges, Laura Ann 451
Hodges, Mary Ella 451
Hoefer, Frederick A. 594
Hoefer, Karen Louise 521
Hoffer, Jerome M., III 521
Hoffman, Jane E. 521
Hoffman, Wayne Philip 521
Hoffmann, Scott C. 521, 197
Hofmann, Gary Lloyd 521, 82, 320
Hogan, Frances Jane 521
Hogan, Wm. Joseph IV 320
Hogarth, James M., Jr. 521
Hogarth, Linda Jeanne 521
Hogg, Dorothy Frances 521
Hogsed, David T. 76
Hogue, Gary Shafter 451
Hohn, Kevin Scott 595
Hoke, Harold Richard 521, 595
Hoke, Laura Evelyn 521, 394, 116
Holbrook, Frederick C. 521
Holbrook, Sabrina D. 521, 194
Holcombe, Cheryl Lynn 521
Holcombe, Michael G. 452
Holden, Benjamin T. 88
Holimon, Janet S. 521
Holl, Carolyn E. 452
Holladay, Joseph S. 521
Holladay, Neill 521
Holladay, Robert W. 452, 355
Holland, Barbara Ann 521
Holland, Ben L., Jr. 452, 369, 589
Holland, Diane S. 521
Holleman, Margaret M. 521
Holley, James Glenn 95
Holley, Kathryn Marie 521
Holley, Mary Louise 452
Holley, Norman F. 590
Hollingsworth, Mike T. 521
Hollingsworth, Wm., Jr. 521, 197
Hollis, Cindy Ann 521, 587
Hollis, Wm. Milton 452
Holman, Gayle I. 521
Holman, John W. 521
Holmberg, Eric C. 521
Holmes, Allen W., Jr. 452
Holmes, Ollie T., Jr. 589
Holmes, Preston B. 521, 68, 49
Holmes, Robert J., Jr. 521
Holmquist, Kim P. 521
Holroyd, Thomas, Jr. 594
Holt, Betty Lynn 521
Holt, Kathy Elizabeth 452
Holtzclaw, James M. 522
Holzbach, Wm. Bryan 591
Holzberger, Brian K. 521
Honea, Jenny Lynn 452
Hood, George Earl 452
Hood, Jeanne Marie 522, 587
Hood, Phyllis Elaine 522
Hooks, John S., Jr. 452, 91
Hooper, Merle S., Jr. 522, 88
Hooper, Sharon Kay 522
Hoover, Alan Lloyd 522
Hoover, Lee Alan 522, 51
Hoover, Pamela L. 522, 586
Hopkins, Jane Knight 522, 175
Hopkins, John David 522
Hopkins, Mark Long 452
Horn, Frederick, Jr. 522
Horn, Frederick Wm. 522
Horn, James Harvey 522
Horner, David Arthur 367
Horner, Patrick James 522
Horticulture Club 326
Horton, Bobby Oran, Jr. 452, 595
Horton, Mark M. 452, 160
Horton, Susan A. 522
Hortz, Gene Lee 346
Hotaling, Karl Reid 453, 74, 362, 311
Hough, Albert Harold 522
House, Kevin Eugene 522
Houston, Donald M. 453
Houston, Teresa Gail 522, 47, 54, 587
Houston, Wm. Michael 522
Hovermale, Jon Craig 522
Howard, Agnes Deborah 522
Howard, Curtis Ladd 453, 58
Howard, Daniel M. 522
Howard, Debby A. 522
Howard, Frances Ann 522, 586
Howard, George W. 522, 88
Howard, Pamela Kay 453
Howe, George Haywood 522
Howell, Marc Steven 522
Howell, Rita Claire 522
Howle, Edith 453
Hubbard, Anna M. 523, 586
Hubbard, Austin S. 590
Hubbard, Harvey B. 523
Hucks, Margaret C. 523
Hudak, Richard Walter 523, 350
Huddleston, Marcia L. 523
Hudgin, Elisabeth A. 453
Hudson, Cynthia 453, 586
Hudson, Gerald Warren 523
Hudson, James Murray 523
Huff, Brenda Susan 523
Huff, Mary Beth 523, 127, 47
Huff, Rebecca Jean 523, 91
Huff, Thomas Farris 369
Huggins, Donald Ray 523
Huggins, Edgar M., Jr. 523
Huggins, James David 523
Huggins, James F., Jr. 523
Hughes, Catherine S. 453
Hughes, Cecelia Ann 453
Hughes, Elizabeth A. 523
Hughes, Rhonda D. 523, 194
Hughes, Sherree D. 523, 343
Hughes, Steven P. 523, 160
Hughston, David Webb 523
Huguley, Bobby L., Jr. 523
Huguley, Elizabeth W. 523
Huiet, Wm. Carter, Jr. 523, 88
Hull, Patricia Eileen 453
Humphries, Charles Wm. 453
Humphries, Pamela R. 453, 95
Hund, Thomas James 593
Huneycutt, Douglas S. 523
Hunley, Charles Craig 453
Hunnicutt, Harold D. 88
Hunnicutt, Steven D. 453, 189
Hunnicutt, Wm. Freddie 595
Hunt, James Sherrill 523, 595
Hunt, Nancy Jean 453, 293, 357
Hunt, Nona Elizabeth 523
Hunt, Steve James 523
Hunter, Arthur K. 453, 189, 195
Hunter, David Lamar 95
Hunter, Joseph Dow 523
Hunter, Sue Carole 523
Hunter, William Tony 355
Hunter, Wm. Joseph 523, 88, 91
Hursey, Susan Arlene 523
Hurst, Alvin D., Jr. 523
Hurst, Ellen Roberta 523, 88
Hurst, Nancy E. 523
Hurt, Dewey Lake 453
Hussey, Peter Michael 523
Hussey, Robin Lee 523
Hutcheson, Patricia B. 523, 116
Hutchinson, Sharyl L. 523
Hutson, Pamela Lee 523, 296, 587, 414
Hutto, Harriet T. 523, 64
Hutto, Michael Dale 453
Hutto, Richard Barry 523
Hyder, Vicki Lee 453, 586
Hydrick, Richard H., Jr. 594
Hyman, Robert F., III 523
Hynds, James B. 523
Hynds, Wm. Benjamin, Jr. 523

—I—

Iannazzone, Ralph L. 523
Ibach, Karol Ann 453, 586
Iler, Harriette L. 523
Inabinet, Wm. C., Jr. 523
Inabinette, Elijah, Jr. 453
Ing, Charles Eugene 594
Ingram, Samuel Bowen 523, 51, 331
Inman, Ianthe Lee 523
Inman, Jane Anne 453, 135
Institute of Electrical and Electronic Engineers Interfraternity Council 120
Iota Lambda Sigma 350
Irick, Lloyd C. 453
Irick, Spencer Neal 592
Irmiter, Kurt Richard 589
Irvine, Rebecca Lynn 523
Isenhour, Charles T. 523
Isom, James M., Jr. 523
Ivester, Cheryl Lynn 523

—J—

Jackson, Helen L. 587
Jackson, Janet Lynn 523, 116
Jackson, Jesse Keva 453
Jackson, Kenneth G. 523, 590
Jackson, Mack Coy, III 523
Jackson, Maida E. 523
Jackson, Mary Crowson 453, 586
Jackson, Michael Lotz 523
Jackson, Nancy P. 523
Jackson, Philip R. 454, 491, 45, 348
Jackson, Robert E., Jr. 523, 95, 353, 369
Jackson, Terry J. 454
Jackson, Wilbur Atley 454, 592
Jackson, Wm. Alfred 523
Jackson, Wm. Lawrence 523, 592
Jacobs, Kathleen Nora 524
Jacobs, Nancy Ellen 454, 65, 490
Jacobs, Robert S. 524
Jacques, Freddie 124
Jakubiec, John M. 454
Jala, Eric Paul 524
James, Daniel Criss 524, 294
James, Deborah Louise 454
James, Debra Ann 524, 587
Jamieson, Melissa Lu 524
Janarella, Gail Lynn 454
Jansen, Stephen M. 524
Jaques, W. Frederick 454
Jarrard, Georgianne E. 524, 587
Jasek, John Rondal 524
Jaynes, Bruce C. 454
Jeffords, Elizabeth L. 524, 194
Jeffords, Kenneth D. 524, 282
Jenkins, Annis Lee 524, 343
Jenkins, Deborah L. 524
Jenkins, George R., Jr. 524
Jenkins, Karen F. 524, 586
Jenkins, Marion Lewis 454, 298
Jennings, Bobby Lee 524
Jennings, Christopher 95
Jennings, Douglas 524, 54
Jennings, Robert S. 524, 50, 591
Jennings, Teresa Jane 454
Jensen, John Stanley 454
Jerden, Judith Bruff 357, 586
Jernigan, Daniel A. 524
Jernigan, James M. 524, 80
Jeter, Diane 524
Jeter, Elizabeth S. 524, 135
Jetton, Neal Carson 524, 294
Jewell, Michael S. 454, 124
Jobe, Patrick Graham 63
Johns, Paul Reuben 454, 189
Johns, Susan Diane 454, 166
Johnson, Alvin S. 524
Johnson, Barbara Ann 524
Johnson, Benjamin A. 524
Johnson, Carolyn G. 524
Johnson, Catherine L. 587
Johnson, Darlean 524
Johnson, Don Eugene 454, 88
Johnson, Edward C. 524
Johnson, Elizabeth A. 524
Johnson, Gabriele M. 46
Johnson, Janice Lee 524, 59
Johnson, Joseph R. 524
Johnson, Julie C. 454, 587
Johnson, Kathy Ann 524
Johnson, Lee Anne 454
Johnson, Leslie Diane 524, 88
Johnson, Linda Marie 524, 88
Johnson, Malcolm K., Jr. 454
Johnson, Margaret M. 524
Johnson, Mark Steven 454
Johnson, Marsha E. 454
Johnson, Melody Ann 524
Johnson, Mollie T. 524, 58, 143, 116
Johnson, Ormond W., III 524, 63
Johnson, Pamela Jean 524
Johnson, Robert N., Jr. 524
Johnson, Steven Theus 595
Johnson, Susan Fay 524
Johnson, Susan J. 454
Johnson, Wm. Green, III 454, 588, 594
Johnston, George M. 594

INDEX

NAME PAGE

Johnston, James F., III 524
Johnston, Joel P. 524, 91
Johnston, Martha E. 524
Jolley, Sheila Ann 524, 293, 295
Jollie, Cliff Chester 524
Jolly, Mary Lynne 524
Jones, Alice Nan 524
Jones, Bernard H., Jr. 454
Jones, Carolyn E. 524
Jones, Charles Wayne 455
Jones, Daniel K. 455, 593
Jones, David Bolling 524
Jones, Deborah J. 455, 63
Jones, Deborah S. 524
Jones, Elizabeth Ann 524, 586
Jones, Evelyn Joelyn 524
Jones, Gregory Marvin 524
Jones, Henry Benjamin 455
Jones, James F. 524
Jones, James Martin 455
Jones, John David 524
Jones, John Wm. 524
Jones, Karen E. 524
Jones, Kenneth R. 524
Jones, Linda Lea 524, 587
Jones, Lois Miller 524
Jones, Margaret Ann 455
Jones, Margaret L. 525
Jones, Marilyn Fae 525
Jones, Mario E., Jr. 455
Jones, Max B., Jr. 525
Jones, Rembert Oscar 298
Jones, Rosalynn A. 525
Jones, Roy Clifton 525
Jones, Thomas Michael 525, 595
Jones, Wm. Kent 525
Jonkoff, Viktor Imre 525, 595
Jordan, Douglas Keith 455
Jordan, Joan Marie 455
Jordan, Johnny W. 352
Jordan, Lillian Jean 525, 63
Jordan, Rebecca Dean 525, 63
Jordan, Richard Homer 525, 590
Jordan, Robert B. 525
Jordan, Terry Dale 455, 347
Jordan, Wanda Gail 525
Joseph, Barbara C. 525
Joseph, Donna Marie 525
Jost, Christina 320
Jowers, Cecil Milton 525
Jowers, Terri Jean 525, 95
Jowers, Wm. Lawson, Jr. 525
Joye, Melissa C. 455, 586
Joye, Stephen Russell 525
Joyner, Marcia Anna 525
Judge, Elizabeth M. 525, 587
Judy, Henry I., Jr. 525
Judy, Oren Randolph 595
Julian, Barry Dexter 525
Julian, Jane Ellen 50
Jutzeler, Herman F., Jr. 346

—K—

Kaas, Jan Lindsay 525
Kahler, Guy Beyer 525
Kaminer, Lisa Ann 525
Kane, Christopher M. 525, 282
Kapp, Thomas Little 456, 594
Kapp, Woodman Crane 456, 167, 588, 594
Kappa Alpha 140
Kappa Alpha Theta 112
Kappa Delta Pi 351
Kappa Kappa Gamma 116
Kappa Phi 144
Kappa Sigma 148
Kartus, Joanna Jody 525, 135, 586
Kastner, Michael L. 526, 189
Kawamura, Masateru 456
Kay, Donna Jean 526
Kay, Gay Kirby 526
Kay, John Wm., Jr. 456, 590
Kay, Joyce Marie 526
Kea, Wm. Carter 456
Kearns, Donald P., Jr. 456
Kearns, Marcia Lynn 526
Kearns, Mark Gary 526, 160
Kearse, Henry Lewis 526, 353
Keck, Nancy Lou 526
Keck, Peter Altmann 456
Keen, James Henry, Jr. 526
Keenan, Georgia L. 456, 347
Keeney, Mark Winfield 456
Keeshen, Michael P. 456
Kehne, Michael Todd 456
Kehoe, James Walter 526
Kehoe, Marjean 526, 587
Keisler, Duane Harold 456
Keith, Janis Karen 526
Keith, Kim Nottingham 526, 590
Keith, Thomas M., Jr. 592
Kellett, S. Newton 456, 190, 195
Kelley, David Lynn 526, 48, 595
Kelley, Howard Ronald 456
Kelley, Peggy Edele 526
Kelley, Steven D. 197
Kelley, Susan Anolyn 526, 586
Kellington, Rebecca A. 82
Kelly, Creighton Cook 456
Kelly, John Wm., Jr. 526
Kelly, Kenneth Wm. 456
Kelly, Robert C. 594
Kelly, Ruth Elizabeth 456
Kelly, Stuart Barrett 526, 592
Kemmerlin, Fred S. 124
Kemon, Elizabeth Lee 587
Kemon, Kenneth Solon 526, 590
Kemp, Troy Donald 526
Kennedy, Carol King 456
Kennedy, Elizabeth B. 526
Kennedy, Frances B. 526
Kennedy, Jean E. 586
Kennerly, Lafayette E. 526
Kenney, Kristie Anne 526, 343, 587
Keramos 352
Kerce, James Gregory 91
Kerford, David P. 526, 54
Kern, J. Staige, Jr. 95
Kerr, George T. 456, 363
Kersey, Rodney C. 456, 347, 363
Kessler, Joseph Hart 526
Kessler, Laurie Jean 526
Ketchen, Ann Blackmon 456
Kilgus, Carol Ann 457
Killinger, James E. 91
Kimmitt, Deborah A. 457, 293, 365
Kinard, Donald Wayne 526
Kinard, Mary Lucile 586
King, Alma G. 526
King, Betty C. 526
King, Cynthia D. 526
King, Julia Culbreath 526
King, Marsha Ann 586
King, Melissa Ann 526
King, Richard Earl 526, 592
King, Stephen John 457, 82, 491, 348
King, Steven Michael 526
King, Susan Baldwin 526
Kirby, Harry Keith 526
Kirby, Olivia Anne 526, 54
Kirk, Terri Louise 457
Kirkham, Cynthia J. 526
Kirkland, Marian E. 526, 586
Kirkpatrick, David M. 350, 594
Kirkpatrick, Matthew 457, 160
Kirkpatrick, Thomas L. 526
Kirven, Samuel Edwin 595
Kiser, Kathleen Avis 526, 130
Kiser, Thomas Anthony 526, 63, 295
Kissell, Virginia R. 526, 116
Kitchen, Karen Iris 526
Kizer, Lawton E., III 70
Kizer, Phyllis Janet 526
Klapthor, Lauren B. 589
Klinger, Debra Gene 526
Klosinski, Mark V. 526
Klosterman, Teryl H. 590
Knight, Elizabeth A. 526
Knight, Kenneth Wayne 526
Knight, Mitchell Hart 457, 592
Knight, Vickie Lynn 457
Knight, Wesley C. 457, 334
Knittle, Joseph L. 526
Knobeloch, Charles F. 526, 362, 593
Knouf, Kenneth Guy 332
Knox, John Robert 457
Knudsen, Kris Wayne 526
Knutson, Jeffrey Wm. 526
Kodama, Henry Eugene 457, 367
Koefoed, Scott A. 526
Kogut, Lawrence E. 526
Kohn, Michael Summer 526, 295, 353
Kolody, James Anthony 526
Koons, Kenneth Paul 595
Koppe, Thomas F. 367
Korwan, Steven Scott 526
Kossler, Wm. Joseph 457, 82, 49
Koth, McKinley W. 88
Kowalczyk, Karen L. 88
Kreitz, Kenneth Wm. 526, 88
Kress, Carol Sue 457
Kroger, Anita Marie 526
Kroske, Douglas Wm. 457
Krouse, Ashby Roy, III 527, 594
Ksiazewski, Mark T. 527
Kulick, Michael James 457
Kulikowski, Kathie L. 527
Kulikowski, Roy 457, 346
Kulze, Carolyn M. 527
Kuna, Kathleen Joyce 527
Kunz, Frederic David 95, 355
Kuritz, Sheila Ann 527, 151, 586
Kurivchack, Susan 457
Kuykendall, Duane A. 527

—L—

Lacey, Belva Laurie 457
Lacey, Kim Anita 527
Lackey, Steven T. 527
Ladelfa, Steven Alan 527
Laferte, Joseph Paul 527
Lagrone, Shirley Ruth 527
Lagrone, Wm. David 527, 586
Laiewski, Walter J. 457
Lake, Mary Lynn 527, 70
Lake, Thomas Ligon 594
Lamar, Charles R. 527, 592
Lamar, Thomas Hill 527
Lamb, Stephen McCain 457
Lamer, Edyth Louise 527
Lamp, Terry Ann 457
Lancaster, Linda Jean 457
Land, Tereca Dianna 527
Lander, Elizabeth M. 527
Landers, Paul 594
Landon, Thomas E. 91
Landreth, John N., Jr. 595
Landreth, Loretta J. 527
Landrum, Everett L., Jr. 527
Landry, Raymond M. 458
Lane, Catherine G. 100
Laney, Paul Sherwood 317
Langford, Ella Mae 458
Langstaff, George Q. 527, 589
Langstaff, Witt I., Jr. 346, 368, 369, 588, 589
Langston, Chas. Dennis 70, 95
Langston, Cynthia L. 587, 415
Lanier, James Taylor 595
Lankford, Wm. Michael 527
Laporte, Stefan Jozef 527
Larue, James F. 527
Lasher, Robert Dale 595
Lathan, Wm. Walter 47, 595
Latimer, Margaret G. 527, 59, 116
Laughlin, Jane Neal 527
Laughlin, Mary E. 527
Laur, Shirley Ann 458
Laurens, Susan E. 527, 63
Lavender, Sally B. 527, 46
Law, John Muller 95, 346
Lawhon, John Lewis 527
Lawrence, Christine L. 527
Lawrence, Jane E. 458
Lawrence, Jo Ann 527
Lawrence, Robert C. 458
Lawrence, Robert S. 592
Lawrimore, Marshall T. 527
Lawson, Richard M. 527
Lawson, Sarah Anita 527
Lay, Deborah Ann 527
Layne, Laurence C. 527
Layton, Patricia A. 527
Lazzari, Eric Lynn 527
Leach, Daniel P., III 527
Leach, James Herbert 527
Leahey, Edgar Thomas 458
Leaphart, Randy P. 527
Leavitt, Jean Frances 527, 317
Lee, Caroline E. 458
Lee, Douglas F. 458, 352, 353, 315
Lee, J. Donnie 527
Lee, Mark Steven 589
Lee, Nina Denise 527, 88, 91
Lee, Patrick Laverne 367
Lee, Rausa Ellen 527, 95, 48, 51
Lee, Robyn Jayne 527
Lee, Ronald Dexter 527
Lee, Susan Joy 527
Lee, Terry Thomas 458
Lee, Thomas E. 527
Lee, Walter H. 458
Lee, Wm. Louis 527, 594
Legato, Thomas J., Jr. 458
Legrand, Lynda Jean 527
Leigher, Barry Carter 189
Leitch, John A., Jr. 527, 80
Lemacks, Nancy G. 527
Lemon, Edward 527, 594
Lentz, Cathy Grey 527
Leonard, Mark Harris 527
Leopard, David Hugh 527
Leslie, David C., Jr. 95
Leslie, George Thomas 527, 595
Leslie, Sara Louise 458, 293
Leslie, Wm. Steven 527
Lester, Pamela Gail 458, 486, 296, 357, 587
Lester, Zack Wm. 528
Lever, David Reese 458
Lever, Gayle Goodman 458, 587
Lever, Paula Ann 528
Levy, Frank Anton, Jr. 528
Levy, Steven Coggins 528
Lewis, Amoret 528
Lewis, Carolyn V. 458
Lewis, Donna Jean 528, 95
Lewis, James Ruffin 528, 295
Lewis, Kenneth D. 528
Lewis, Melanie Lynn 528
Lewis, Sylvia Marie 528
Lida, Trudy Diane 458
Lide, Robert Steven 528
Liles, Faith Bracey 458
Limerick, Merilyn N. 528, 586
Lind, Nancy Anne 528
Lindenberg, Kathleen 528, 146
Linder, Jack Lamar, Jr. 528, 91
Linder, Wm. Lawton 187
Linderman, Wm. Charner 528, 74
Lindler, Arthur B., III 528
Lindler, Howard Lee 528
Lindler, Jerry Brent 458
Lindler, Susan Gayle 528, 143
Lindsay, George D., Jr. 458, 595
Lindsay, Richard J., Jr. 528
Lindsey, Wade H., Jr. 528, 296, 594
Lineberger, Joan A. 528
Lingle, James R., Jr. 458, 348, 369
Lintner, Stan E. 528

INDEX

NAME PAGE

Linyard, Henry H., Jr. 458
Lipscomb, Priscilla J. 458
Lipsey, John Timothy 458
88, 91, 355
Little, Gilbert Leroy 594
Livingson, C. Elaine 528
Livingston, Caroline 528
Livingston, Robert H. 528
594
Livingston, Wm. H., Jr. 528
Livingston, Wm. Wesley 528
Lober, Steve Bruce 592
Lockaby, Bruce G. 458
367, 591
Lockaby, Debra Lynn 529
Lockaby, Faye Anne 459
Lockaby, Lynn E. 529
Lockett, Roy Ernest 459
Lockett, Susan C. 458
Locklair, Dale Lewis 529
589
Locklair, David Lewis 529
Logan, Stanley Ray 529
Logan, Suzi Vee 529
Lollis, Vicki Lynn 529
Lomas, Pamela Coke 529
Lonas, Catherine E. 529
London, John R., III 459
88, 91, 355, 592
Lonergan, David John 529
Long, Carolanne 529
Long, Esther Lander 529
Long, Gina Dell 529
116
Long, Jim T. 459
Long, Randy Alan 529
Long, Robert Watson 529
Long, Samuel A. 529
Long, Shirley F. 529
Longo, Joseph David 529
592
Longshore, Lewis A. 459
Looney, Dennis C. 592
Looper, Anna Maria 529
Looper, Deborah Kate 529
Looper, Kenneth C. 529
Looper, Marshall G. 529
Lord, Marilyn Joyce 459
587
Lott, Harold R., Jr. 529
Lott, Kenneth Neal 529
Love, Joseph Lowry 459
495
Love, Sally 529
88, 91
Love, Suzanne 529
88
Lovelace, Karen Marie 529
Lovelace, Virginia L. 459
494, 48, 54, 357
Loveless, Karen 529
63
Loveless, Kenneth B. 362
311
Lovell, Ansel Shelley 529
590
Lovinggood, Don Ansel 529
Lovinggood, Jean M. 529
Lowe, Brian Albert, Jr. 529
Lowery, Henry Kenneth 459
Lown, Wayne Shull 459
Lowrimore, Kathryn A. 460
Lowry, Claude M. 460
Loyd, Cynthia C. 529
184
Lucas, Cynthia Louise 529
Lucas, Deborah Sue 88
91, 359
Lucas, James Lloyd 460
88, 91
Lucius, Marie H. 529
Lucius, Martha Anne 529
100

NAME PAGE

Lucius, Philip J. 529
Lumi, Nicki Lynn 95
Lumley, John Harold 529
Lupo, Lindsey Davis 529
Lutheran Student Movement 295
Lyles, Robert Dodd 529
Lyles, Wayne Crews 529
Lynn, Jimmie Ruth 529
Lynn, Robin A. 88

—M—

Macaulay, Elizabeth W. 460
Macdonald, Lucia J. 135
Macdonald, Margaret W. 529
Macdonald, Ralph G., Jr. 529
Mace, Denice Loraine 529
Mace, Stephen Philip 529
Mackie, Francis M., Jr. 529
189
Mackney, Robert David 74
Macleish, Carolyn P. 529
135, 586
Madden, Patricia F. 529
Madden, Thomas Louis 529
Maddox, Barry Hershel 529
Maddox, Wm. Clarence 460
Maffett, Johnnie R. 529
Magarahan, Timothy P. 590
Maglione, Anthony C. 460
Magrath, George N., Jr. 460
593
Magurno, Bruce M. 460
158, 593, 588
Mahaffey, Murphy R., Jr. 529
Mahaffey, Pamela Lynn 529
Mahon, Rucia 460
Mahony, Robert Duane 529
Maier, Carolyn Foster 529
Malcolm, Kevin A. 529
Malkmus, David Bruce 529
Mall, Cynthia A. 529
Malone, Susan Ann 529
Malone, Wanda Jane 529
343
Malphrus, Mary P. 530
116
Mandell, Lisa 530
Manent, Marcel G. 530
Maness, James L. 530
Mangeri, Patricia A. 530
Mann, Hugh Howell 530
Mann, Ted Farley 530
Manuel, Kim Ellen 530
Manyak, Karen E. 530
194
Mapp, Ann Haywood 530
586
Mappus, Janet Elaine 530
Marcum, Arnold Craig 530
Marcus, James Michael 460
595
Marett, George Ralph 460
178, 588, 595
Markovich, Lynn Carol 530
Marler, Malcolm L. 530
294
Marr, Annette Marie 151
Marrett, Hosea M., Jr. 530
Marsh, Lisa Ames 530
Marshall, David T. 530
Marshall, Joseph A., Jr. 530
350
Marshall, June E. 530
Marshall, Katherine D. 460
Marshall, Martha C. 530
Marshall, Sharon G. 530
95, 298
Martin, Barbara Alice 460
Martin, Charles Edgar 530
Martin, Charles Lee 530
Martin, Darrell Ray 460
594

NAME PAGE

Martin, Gayle Eugenia 530
143, 586
Martin, John Gary 460
Martin, Kathryn Panna 530
Martin, Kay Lamar 460
Martin, Launa Carolyn 460
Martin, Linda Lee 460
Martin, Martha Jo 530
Martin, Mary Susan 530
Martin, Nancy Lynn 530
Martin, Paul Edward 460
Martin, Ricky Lee 460
77
Martin, Robert Donald 460
320
Martin, Sheryl Lynn 530
135
Martin, Wm. Milne 592
Martinez, Marilyn 530
Mason, Beverly Joan 530
Mason, David Randall 530
Mason, James Alan 460
70
Mason, Sidney A., Jr. 530
Mason, Thomas Dale 530
Mason, Walter B., Jr. 530
594
Massari, John Wm. 460
315
Massey, Cathy Dianne 460
Massey, Ladson Evans 282
Massey, Milton T. 460
Massey, Myra Ann 530
Massey, Rizba Neal 530
Mathis, Catherine E. 530
Mathis, George Wm. 530
Mathis, Lee Terrell 530
304, 124
Matthews, David Ray 74
346, 592
Matthews, Houston C. 590
Matthews, Jan Ellen 530
151, 592, 116
Matthews, Janice Lee 530
586
Mattis, Weat Carl, Jr. 530
70, 88, 91
Mattox, Regina 530
63
Mattox, Susan Clark 530
130, 586
Mattox, Wayne Todd 461
Mauldin, Bryant M. 530
Mauldin, Nathan H. 461
Mauney, Carl Evan, Jr. 88
Mauney, Elizabeth N. 530
Maurer, David Charles 593
Mauriz, Gerardo G. 461
Maury, Ann Barnes 135
Mauthe, John Walter 461
362, 311
Maxwell, Frank L., III 530
May, James Wilton, II 530
Mayhorn, Patricia Ann 461
593, 587
Mayo, Johnny David 530
McAlhaney, John H., Jr. 530
McAlister, Charles E. 461
McAlister, Debra L. 530
95
McAlister, Sara Ella 530
95
McAllister, Stephen K. 187
McAlpine, James C., Jr. 530
88
McArthur, Barnwell P. 530
McArthur, Mary L. 530
587
McBride, Daniel Black 530
346, 320, 589
McBride, Wm. Junior 461
McCain, Cynthia Ann 530
587

NAME PAGE

McCall, Richard Lee 530
McCall, Ronald Joe 461
50
McCall, Stephen A. 530
McCall, Ted Alan 530
McCallister, Chris W. 531
590
McCallister, Lewis O. 531
McCallum, Hugh Barton 592
McCants, Jan M. 461
McCarty, Constance R. 531
McCaskill, April C. 531
McCaskill, Esther J. 531
McCaskill, John M. 461
McCaskill, Keith A. 531
McCaskill, Marianna D. 531
88
McCaskill, Nancy Lee 531
McCharen, Philip Alan 531
88
McClain, Angela Paris 531
63, 414
McClain, Randall K. 531
McClary, John Earl 531
McClellan, Grovan M. 461
McClelland, Rebecca A. 461
587, 100
McClimon, Melanie E. 531
McClure, Stuart J. 590
McCollum, Jeannie A. 531
McComb, Martha Jean 531
McCombs, Bonnie H. 461
McCombs, Wm. Perry 531
McConnell, Robert M. 531
McCord, Bobbye Neal 461
McCord, John Kenneth 594
McCord, John Wm. 461
McCormack, John P. 531
McCormick, Edward G. 531
McCormick, Francis M. 296
McCoy, Bruce Sherman 531
McCoy, Daniel Keith 531
McCoy, Daniel W., Jr. 461
McCoy, Macie Kimball 461
McCrary, Laura Ellen 531
McCrary, Roger Allen 294
McCrary, Wm. Comer, II 531
McCrary, Wm. Finney 531
McCraw, Connie Mack 461
McCraw, John Mark 594
McCraw, Michael Edwin 531
McCrea, Donna Jane 531
343
McCreery, Elizabeth A. 461
McCreight, Kathleen A. 461
McCrory, Linda Gail 531
586
McCuen, Brenda Joyce 531
88
McCuen, Penni E. 461
175, 116
McCullough, Karen J. 531
587
McCullough, Larry W. 531
McCurry, Eddie S. 531
McCutchen, Lena R. 531
McCutcheon, Harry C. 531
McCutcheon, Owen K., Jr. 531
McDaniel, James Otho 532
McDaniel, Paul L. 532
McDaniel, William A. 461
592
McDaniel, Wm. Aubrea 532
591
McDaniel, Wm. Charles 461
321
McDonald, Cathy Diane 532
McDonald, Martha E. 532
McDonald, Milford E. 532
McDonald, Nancy Alice 461
McDow, Lee Martin 532
McDowell, Alexander M. 532
McDowell, John Robert 532

NAME PAGE

McDowell, Leonard C. 532
McEachern, Elizabeth 532
McElhannon, Dennis E. 532
McElroy, Nancy Lee 461
322
McElveen, Nancy Moore 462
McElveen, Norwood R. 532
McElveen, Virginia R. 127
McFadden, Charles B. 532
189
McFadden, Janice E. 130
586
McFaddin, Henry Allen 532
51, 592
McGarity, Newman C. 532
353
McGaw, Sharon Anne 127
McGee, Joseph Doren 532
McGill, Miriam Ruth 532
McGill, Wm. Thornwell 462
McGinn, Mary Lois 532
295
McGrady, Elizabeth M. 532
McGrady, Margaret C. 532
McGrath, Verna Ruth 532
McGraw, Todd Ritchey 532
McGregor, James Rhett 532
McGuire, Susan Olivia 532
McGuirt, Lynn Rene 532
McIntyre, Thomas K., Jr. 50
McInvaille, Teresa J. 532
587
McKay, Jeanne Elise 532
McKee, David E., Jr. 88
91
McKenna, Dennis Wayne 532
McKenna, Jack F. 532
74
McKenzie, Jack Aubrey 532
68, 50, 282, 353
McKenzie, Larry M. 88
McKeown, Marianna M. 462
293
McKeown, Phoebe L. 532
McKinney, Frank David 462
McKinney, Judson S. 462
McKinney, Michael J. 532
McKinney, Wm. Gregory 532
McKinnon, Wm. Watson 532
McKissick, Cindy 532
McKorell, Meredith P. 462
McLamb, Wm. Wayne 532
McLaughlin, Albert 595
McLaughlin, Michael P. 532
McLaurin, David D. 532
McLaurin, Hugh C. 533
594
McLaurin, John F. 462
McLaurin, Susan 533
McLean, John Charles 533
McLellan, Timothy P. 533
160
McLeod, Frank A. 594
McLeod, John F., III 533
McLeod, Nancy Jane 533
88, 359
McLeod, Richard Van 533
McLeod, Vanda Lee 533
McLoughlin, Brenda J. 533
McMahan, Sandra Kay 533
McMakin, Mary Lou 533
McMillan, Clare E. 88
McMillan, Joanne M. 462
127
McNeely, Deborah Hope 533
McNeely, John Harper 533
McNeill, George T. 533
McNeill, Grady Oliver 74
McPhail, James Wm. 533
McPhail, Sarah R. 533
McPherson, Joann 462
McQueen, Vanessa Kim 533
McQuown, Neva Lynn 462
296, 100, 586

INDEX

NAME PAGE

McTeer, Wm. Senn 462, 594
McWatters, Dewana Ann 533
McWhorter, Michael E. 533
McWhorter, Wm. W., Jr. 533
Meadors, Pamela Faye 88, 91, 359
Meadows, Steven B. 462, 160
Means, Wm. Charles 366
Medbery, Charles H. 462, 82
Medical Technology Club 330
Meehan, Nancy Karen 533
Meek, James Gardner 462
Meier, John Gabriel 74
Meier, Wm. Bruce 533
Meincke, Carol Louise 533, 58, 116
Meincke, Linda J. 116
Meisenhelder, Jodee L. 533
Melanson, Wm. Francis 533
Mellette, Eddie H. 592
Mellette, Morgan R. 533, 160
Melton, Brian H. 533, 95
Melton, Elizabeth Ann 463
Melton, Harry L., Jr. 463, 95
Melton, Patricia Gail 533, 95
Melton, Richard L. 591
Memmott, Susan Eileen 343
Merck, Derrick R. 533, 74
Merck, Keith Arnold 533
Merck, Pamela Jean 533
Mercurio, Dante C. 533
Merkel, Thomas Wilson 463, 590
Merrill, James Paul 463
Merriman, Janette 533
Merritt, Roxie Anne 533, 95
Merting, Richard B. 533
Messura, Peggy Lynn 533
Metcalf, Bruce Earl 533
Metz, Cynthia E. 533
Metz, Janice Roie 463, 88, 51, 359
Metz, Michael James 533
Metz, Stanley Dale 463, 590
Metzgar, Craig R. 463
Meyer, Margaret L. 587
Meyer, Richard Lee 533
Microbiology Society 329
Mikell, Mary Helen 533
Milford, Andrew M. 463
Millender, Joesph R. 463
Miller, Douglas S. 533
Miller, Edwin E., III 533
Miller, Frances Jean 533, 46
Miller, Gary M. 533
Miller, Glenn Edwin 533, 592
Miller, Jackie E. H. 533
Miller, Jackie Wayne 463
Miller, Lewis Michael 463, 592
Miller, Michael Henry 463, 285, 594
Miller, Pamela Gean 533, 184
Miller, Ray Crosby 533
Miller, Robert C. 533
Miller, Robert J., Jr. 592
Miller, Stanley Mike 533
Miller, Wm. Harold, Jr. 533, 592

Mills, Edward Keith 533
Mills, Mark Erskine 533
Mills, Mary Katherine 533
Mills, Michael Ralph 533
Mills, Mozelle Amy 533
Milton, John McKenna 533, 595
Mimms, Beverly C. 463
Mims, Cheryl Diane 533, 143
Miner, Roberta J. 533
Mines, Earl Joseph 533
Minges, Cheryl Ann 587
Minter, Gary Burchell 534
Minton, Helen Lou 463
Mishoe, Barbara Ann 463
Mobley, Edward C., Jr. 534
Moehlenbrock, James A. 463
Moffat, Robert O. 463
Mollica, Anthony Guy 352, 315, 593
Monaghan, Robert T. 197
Monck, Terry Lynne 534
Monroe, Deborah Gray 534
Monroe, Kathleen B. 534
Montgomery, Agnes V. 534
Montgomery, Harry J. 463, 593
Montgomery, Rachel S. 463
Montgomery, Robert S. 534
Montgomery, Walter J. 534
Moody, Georgianne 295
Moody, Kenneth Joseph 315
Moody, Linda Diane 534
Moon, Joseph Thomas 463
Moore, Ann Courtney 534
Moore, Benson N., Jr. 534
Moore, Cary Parker 591
Moore, Cynthia E. 534
Moore, Eileen Lanaham 64
Moore, Ella Jean 534, 143
Moore, Frank J. 534
Moore, George Wyatt 534
Moore, Henry Beasley 534
Moore, John Ralph 463, 592
Moore, Johnny Andrew 463, 188
Moore, Karen Margaret 534
Moore, Lee Burt 591
Moore, Rhonda Leigh 463, 175
Moore, Robert Thomas 317
Moore, Thomas M., III 534
Moore, Virginia Anne 534
Moore, Wm. Calvin, Jr. 534, 315
Moose, Patricia Ann 534
Morgan, Charles Lane 534
Morgan, Julian H., III 534
Morgan, Leslie F. 463, 53, 124
Morris, Gerald Lynn 317
Morris, James David 534
Morris, Marion Wayne 463, 317, 124
Morris, Martha L. 464, 492, 396, 296, 357, 586
Morris, Mary A. 534, 143, 54
Morris, Michael Glenn 534, 311
Morris, Robert B. 534
Morris, Scott Alan 534, 346, 595
Morris, Susan Marie 534, 88
Morris, Teresa Lynn 534
Morrison, Janice Gail 534
Morrison, Michael Wm. 464
Morrow, Henry Calvin 346
Morrow, James R., Jr. 534, 590

Morrow, Philip C. 534, 591, 588
Morrow, Spencer M. 464
Morton, Gregg F. 534
Morton, Joe Douglas 534, 160
Morton, Lentz Ray, Jr. 534
Moser, Claudia Kaye 534
Moses, Mary Octavia 534
Moss, Debbie J. 534
Moss, John Edward, Jr.
Moss, Lesley Jean 534
Moss, Sharon Marie 464
Mostertz, Wm. Carl, Jr. 464, 595
Mott, Charlotte A. 534
Mott, Robert Van 534, 346
Mozingo, Mary Jane 464
Mozley, Jennifer Sue 91
Mu Beta Psi 354
Muckenfuss, Adam E. 534
Muckenfuss, Sandra A. 464
Mudge, Stephen H. 464, 594
Muehleisen, David P. 464
Mueller, Paul Gregory 534
Mull, Debbie E. 534
Mullen, Michael S. 464, 82
Mullenix, Fredda E. 534
Mulligan, Wm. C. 595
Mullinax, Debrah Lynn 534, 175, 587
Mullinax, Faye L. 534
Mullinax, Wallace A. 534
Mullis, Catherine Sue 534
Mungall, Mary Stuart
Munger, Vicki Louise 464, 185
Murden, John Alden 534, 48, 353
Murdock, Sally E. 534
Murley, Myron H. 534, 195, 197
Murph, Alan Julian 534
Murphy, Linda Lee 88
Murphy, Mary Kent 534
Murray, Albert 464
Murray, Grady C., Jr. 534, 88
Murray, Stephen S. 464, 76, 46, 592
Murray, Virginia C. 534, 184
Murray, Wm. David 534
Murray, Wm. Jerome, Jr. 595
Murrill, Sara M. 464, 166
Musick, Brenda Burley 464
Musick, Timothy E. 464
Mussman, Mark G. 590
Mussman, Philip Wayne 534
Myers, David Neale 534
Myers, Debra Lee 464
Myers, James Bryan 535
Myers, Kathy Lynn 535, 587
Myers, Pecolia Ann 535
Myers, Richard C., Jr. 464, 320, 592
Myers, Richard Scott 535, 58, 296, 594
Myers, Ronald J. 320
Myers, Sheryl Ann
Myers, Stephen C. 464, 594
Myers, Thomas Banks 535, 590

—N—

Nagamoto, Herbert T. 535

Nance, John Wm. 465, 124
Nance, Tina Lynn 535
Naples, Sarah Lee 535, 135, 586
Nash, Jimmy Charles 535
Nave, Deborah Ann 535, 586
Nave, Kathy Lynn 535
Neal, Archie Kim 535
Neal, John Carlisle 535
Neale, Michael Louis 465
Neely, Claude Wayne 535
Neighbors, Gloria R. 535, 135, 587
Nelson, Gary Kerr 465
Nelson, Janet Marie 535
Nelson, William A., Jr. 369
Nesmith, Ronald E. 590
Ness, James Gary 465, 346, 369
Nettles, Blicker Earl 590
Nettles, Charles S. 465
Nettles, Donald Allen 362
Nettles, Margaret Ann 535, 116
Nettles, Susan Q. 535, 68
Neubia, Cornelia 535
Neves, Judy Anne 535
Neville, Annette 465, 587
Newland, Kathryn Todd 465
Newman, Kenneth W. 535
Newman, Michael E. 535, 51, 285
Newton, Claudia Faye 535
Nichols, David B. 535, 320
Nichols, James Kevin 535
Nichols, John M., Jr. 535
Nicholson, Samuel H. 590
Nickles, Susan Jane 535, 587
Nickles, Wm. A., III 465, 51, 54
Niemeyer, Vicki Lynn 535
Nimmer, Annette M. 535
Nimmons, Greg. Mark 535
Nimmons, Wm. Ted 535
Nodine, Stephen Kent 535
Norris, Douglas R. 535
Norris, Edward Leon 321
Norris, Randy Keith 535
Northey, Lorinda Ann 535, 317
Northrup, Nancy 465, 151
Norton, David Milton 535
Norton, Farley M. 535
Norton, John Croft 88
Norton, Terry L. 351
Nunamaker, Celia L. 535
Nunn, Frances Kay 535
Nunnery, Henry G., III 465, 304
Nuovo, Jeffrey Guy 465
Nutt, David Glenn 465, 592
Nuzzaco, Joseph D. 88
Nye, Terry Lee 590

—O—

Oakes, Marilyn Taylor 135
Oakley, Mary Frances 465, 347, 363
Oates, Angela M. 536
Oates, Jesse Edward 536, 88, 91, 355, 591
Oates, Roy R., Jr. 465
O'Brien, Cynthia 536, 135, 586, 415

O'Bryan, Robert Thomas 536
O'Cain, Thomas Michael 369
O'Connor, Mary Ellen J. 536
O'Dare, Thomas Anthony 88, 595
Odell, Barnett E., Jr. 536, 70, 348
Odell, Jerry Alan 536
Odell, Margaret S. 536, 293
Odom, Willard Hugh 536
Ogle, Diane M. 465
Ogle, Michael Geneen 465
Okey, Margaret Riley 536, 586
Oldham, Mark Dowdle 536
O'Neal, Dan Cogburn 594
Onufer, John Roscoe 536
Order of Athena 356
Ordog, James Joseph 536
Orr, David Alden 465
Orr, Donna Lynette 536
Orr, Edwin Earl 536
Orr, Thomas Wesley 536
Orr, Wayne Henry 320
Orton, Charles Alan 592
Orvin, Denmon W., Jr. 536
Osborne, Robert J. Jr. 465
Oshinsky, Michael J. 285
Osment, Mary Brown 465
Osment, Richard D. 466
O'Steen, Byron Lance 466
O'Steen, Michael P. 536
O'Steen, Patricia C. 536
Osterhoudt, Jesse K 369, 160
Ostling, Charles H. 536
Oswald, Joseph C., III 536
Otterson, Susan Carol 357
Ouzts, Kathy Susan 536
Ouzts, Mack Lee 466
Ouzts, Marty Pierce 536
Overton, Jesse Benson 536
Owen, James Gilbert 536
Owen, Michael Lewis 466
Owen, Rosalyn L. 466, 166
Owen, Sylvia Diane 466
Owens, Carol Ann 466
Owens, Diane E. 536
Owens, Harold Wayne 536
Owens, Kathy Dale 536
Owens, Mary Roberts 536
Owens, Ralph Michael 536
Owens, Stuart Cameron 536, 589
Owens, Thomas Wayne 466
Owens, Wm. Riley 536
Owings, Marvin A., Jr. 466
Owings, Steven Holmes 466

—P—

Pabody, Douglas M. 536, 291
Padget, Heber N., Jr. 536
Padgett, Alfred Lee 536
Padgett, Leonard M. 346
Page, Henry Mark 466
Page, Linda Kay 536
Page, Thomas Evans 467
Page, Wm. Sidney 536
Pagels, Thomas Robert 536
Palles, Claire B. 536, 143
Palmer, Calvin Lee, Jr. 467
Palmer, Jeffery Roy 594
Palmer, John Joseph 536
Palmer, Joyce Ann 536
Palmer, Leslie H. 467
Palmer, Sallie T. 536
Palmer, Theodore H. 536, 187

INDEX

NAME PAGE

Panaccione, Linda M. 536
95
Panhellenic Council **100**
Pankopp, Kenneth A. 592
Parker, Cindy Kay 536
Parker, Cynthia Lee 467
Parker, Daniel Eugene 594
Parker, David Andrew 536
Parker, Dorothy H. 536
Parker, Geo. Clinton 467
Parker, Philip E. 467
Parker, Wayne Robert 467
Parker, Yvonne E. 536
Parkman, James P. 536
Parkman, Kenneth D. 536
Parks, Harold Morse 536
Parks, Russell Paul 536
195
Parks, Sandra Kay 536
Parks, Stephen E. 467
296
Parler, Edward Lonnie 91
Parnell, Opal Iris 536
Parnell, Robt. Thomas 467
54
Parnell, Walter M., Jr. 536
Parris, Cynthia Faye 536
Parris, Rita Marlene 536
Parris, Robert P. 467
Parrish, Emmett A. 594
Parson, Martin Edward 467
Parsons, James M. 467
Parton, Hayden J., Jr. 536
46, 296, 594
Pasco, Victoria Jean 536
Patat, Carl Hearn, Jr. 536
Pate, Timothy Earl 536
Paterek, James Robert 467
Paterek, Sharon Lee 537
Patrick, Catherine E. 537
Patrick, Diane J. 467
Patrick, Francis M. 537
Patrick, James D., Jr. 537
Patrick, John W. 537
Patrick, Marian Faith 537
Patterson, Gary R. 537
Patterson, James G. 537
Patterson, James H. 467
Patterson, Monty B. 467
Patterson, Pamela D. 537
Patterson, Rhonda K. 537
Patterson, Roger Lee 537
Patton, Julie Evelyn 537
Patton, Robin Adair 537
Paturzo, Nancy Ann 537
Patz, James Michael 467
282, 366
Paulling, Gatsie Ann 537
Payne, James M., Jr. 591
Payne, Jeffery Lee 537
Payne, Stephen A. 467
189, 195
Payne, Susan K. 537
Payne, Virginia G. 537
Peabody, Elizabeth M. 184
Peace, Dennis Alan 537
Peach, BQRUCIE Linda 467
Peach, Nelson R. 537
Pearce, Albert E., Jr. 467
Pearman, James Floyd 537
Pearson, Lloyd Mark 537
Peck, Susan Bliss 467
Peden, Frank Donald 537
Peden, John Samuel 537
Peden, Susie Floride 537
Peebles, Sherril Anne 467
Peele, Danny Lee 88
Peeler, Robert Earl 467
Peeler, Susan V. 467
Peeples, Derbiana 467
88
Peeples, John L., III 537
347, 588

NAME PAGE

Peeples, Kenneth A. 491
346, 369
Pelham, Wm. Heyward 537
Pendergrass, P. Philip 537
Penland, David Roger 537
590
Pennebaker, Richard S. 537
Pennekamp, Timothy A. 537
594
Pennington, Edna Lynn 537
88, 91, 359
Pennscott, Charles Wm. 537
Pennscott, Mary Gale 468
Pepper, Wade Louis, Jr. 537
Pepper, William C. 468
Perkins, John Russell 537
91, 53
Permar, Mary E. 537
Perri, Naureen M. 537
Perry, Elizabeth B. 468
54, 184
Perry, Patricia K. 468
Perry, Patricia M. 537
Perry, Philip Rodney 468
304, 320, 124
Perry, Rufus Everette 298
Pershing Rifles **186**
Perry, Wm. Joel, II 537
Peterson, John Kelly 468
282
Pettigrew, Betty Rose 537
Pettigrew, David L. 537
595
Pettigrew, Joseph E. 537
Pettigrew, Michael P. 537
Pettigrew, Phyllis A. 537
Pettit, Jeffrey W. B. 468
362, 311
Pettit, Laura C. 537
Pettus, James L. 468
347
Petty, Dale Leslie 537
Petzel, Arthur R., Jr. 468
Pfheger, Kenneth J. 468
Phelps, Edgar Morris 468
Phi Delta Theta **152**
Phi Eta Sigma **353**
Phi Gamma Delta **156**
Phi Kappa Phi **360**
Phi Psi **358**
Phifer, Mary Margaret 537
135, 53, 586
Phifer, Thomas M., III 468
Phillips, Evelyn J. 468
Phillips, Katherine M. 537
Phillips, Leroy O., Jr. 537
Phillips, Rebecca Ann 537
Phillips, Rhonda Kaye 468
166
Philpot, Edith Louisa 468
Pi Kappa Alpha **160**
Piazza, Sandra Jane 468
95, 359
Pickens, Wm. Cormany 537
187
Pickering, Pricilla 135
Pickett, Eva Kate 537
88
Pierce, Mark Jones 362
311
Pierson, Anna Sue 468
339
Pietkiewicz, Bruce F. 595
Pike, Terri Lynn 468
Pinner, Laura 537
295
Pinson, Elizabeth Ann 59
343, 587
Pinson, Julie E 537
Pioth, Sandra Jean 293
Pipkin, Michael E. 537
Pittard, Eva Lois 537
Pittman, Marsha Diane 537

NAME PAGE

Pittman, Robert D., Jr. 468
88, 91
Pittman, Robert F., Jr. 468
355
Pitts, Gary Dean 537
Pitts, Thomas E. 537
Platt, Albert W. 537
Platt, Andrew Mark 160
Player, Cleland B., III 538
Player, Hugh Marshall 468
Player, Spencer M. 468
Plemmons, Teresa G. 538
63
Ploth, Teresa G. 538
Plourde, Galen G. 538
Plummer, Robin Ann 538
Plyler, Gary Thomas 538
Plyler, Vicki Joyce 538
Poag, Thomas Marvin 321
Pocock, Dale Innes 468
Podmore, Walter E. 88
91
Poe, Rebecca Ann 538
Pohl, Patrick Neal 538
Polk, Angela Jean 538
Polk, David Allen 70
Polk, James David 468
Pool, Cathy Diane 538
Pool, Susan Ann 469
357
Poole, Harry Wilkes 538
Poole, Judith Ann 143
Poole, Stephen C. 538
Poole, Wm. Ralph 538
Poore, Bonnie 538
Pope, Timothy Ray 469
594
Poretskin, Barry S. 595
Porter, Charles Wm. 538
Porter, Mary E. 469
Porter, Mary Latrell 538
Porter, Philip Smith
Porter, Polly Anita 54
Porth, Gary Brice 538
Poser, Claudia Ingrid 469
Poston, Daltrum H.
Poston, Edgar Jack
Poston, Fulton C., Jr.
Poston, Harold C., Jr.
Poston, Jerd Watts 538
160
Poston, Kenneth W. 538
Poston, Lawrence D. 538
Poston, Robert Earl 538
187
Poston, Ronald Lee
Poston, Wm. Robert 538
Poteat, Geela Bopeep
Poteet, Laurel S. J.
Potter, Ira H., III
Potter, James Arthur
Potter, Robert Alton
Potts, Ronald Clyde
Pottz, Sandra Lynn 538
Pough, Oliver, Jr.
Poulouin, Christopher 538
Poultry Science Club **334**
Powell, Albert L., III
Powell, Bondi N. 538
Powell, Charles T., Jr. 538
589
Powell, Don Cathcart
Powell, Frank Joseph 538
Powell, James T.
Powell, Jean M. 538
Powell, Joseph L., Jr. 469
160
Powell, Leroy Dale 538
Powell, Michael W.
Powell, Robt. Seaborn
Powell, Russell Allan
Powell, Stephen Ross 538
Powell, Teresa Doris 469

NAME PAGE

Powell, Terry Lee
Powell, Wm. Lee 538
592
Powers, John Clement 538
Powers, Morris W.
Pramualratana Dang
Prater, Julie C. 538
587
Prater, Michael D. 538
Prather, John Wm, III 469
590
Pratt, Miriam C. 538
Praytor, R. Blake
Prescott, Lou Ann 538
Prescott, Thomas C.
Presher, Johnny Ray
Presley, Kathy M. 469
Presley, Rebecca M.
Presley, Ronald D.
Pressley, Bradley K.
Pressley, Steven W. 538
Pre-Vet Club
Prewett, Ernest W., Jr.
Price, Ansel B. 469
Price, Claudia Yvonne
Price, Coker N., Jr. 538
95, 589
Price, David Michael 539
Price, Dennis Lee 539
Price, Eddie Carl 539
Price, Garry M.
Price, Grace Earle
Price, Harold J., Jr. 539
50
Price, James Felix
Price, Jane Faith 469
Price, Joe Michael 317
Price, Martha Ann 586
Price, Milton Terry 469
Price, Paul M. 539
Price, Stephen Elmore 469
363, 313
Pridgeon, Kenneth L. 539
Prince, Frank T., Jr. 539
Prince, Harry Earl 469
Prince, Janet Ann 539
138
Pringle, Linda Ann 539
Printz, Daryl Butler 539
Printz, Dell M., III 539
590
Pritchard, Mitzee C. 539
Pritchard, Randy Ross 469
355
Pritchard Robin L. 539
88, 91
Proctor, Allene A. 539
Prohaska, John Wm., Jr. 315
Propst, John Wyatt 470
304
Prosser, Beulah Lynn 470
284
Prout, Robin Louise 539
Provence, Herbert H. 591
Pruett, Jane E. 539
Pruitt, Barry Wayne 539
Pruitt, Emily Jane 539
Pruitt, Francis S. 539
Pruitt, Peggy Anne 539
Pruitt, Wm. Warren, Jr. 539
Pryor, Haynes Watson 539
88
Psi Mu Psi **359**
Psychology Club **333**
Pulcine, Charles A., Jr. 539
Pullen, Bruce Allen 470
Pullen, David Brock 539
91, 355
Pulliam, Terry Lane 539
Pund, Clarence S. 539
Purcell, Ellen Paige 138
Purcell, Jane Leigh 539
138, 590

NAME PAGE

Purcell, Tommy Lee 470
Purdy, Keith Alan 539
Pursley, Vera Lynn 539
587
Purvis, Victoria Lee 539
586
Pushkar, Basil Paul 539
282, 353
Pyeatt, Darrell Wayne 539

—Q—

Qualls, Harry F. 470
489, 45, 49
Quarles, Leah Helen 539
Quattlebaum, Fred M. 539
Quintero, Jorge 539

—R—

Rabey, Duncan W., III 539
Rada, Ken Marvin 539
Radford, Janet C. 539
Ragan, Gary Stephen 68
363
Raines, Marshall T. 88
91
Raines, Rebecca Ann 470
138, 115, 587, 100
Raines, Susan J. 539
Raines, Wm. Timothy 539
Rainey, John Wesley 539
282
Ralston, Ruth Wells 470
Rambo, Hugh Senn 350
Rambow, Robert Alan 539
282
Rampey, Michael Jack 539
590
Ramsey, Barnwell S. 539
Ramsey, Donald Lee 539
Ramsey, Elizabeth J. 539
Randall, Campbell L. 539
Randall, Gregory Alan 470
Randall, Thomas M. 539
Raney, Debra Lynn 539
587
Rankin, Ann Rutledge 539
Rankin, Mark Samuel 592
Rankin, Susan Farmer 470
Rapp, Thomas Stanley 594
Rash, David Jackson 539
Rast, John Caldwell 470
88
Rau, Pamela Jean 539
91
Rauch, Laura Ann 539
Rauschenbach, Mary A. 539
Rauscher, Ann Maison 166
Rauton, Naomi Jean 539
Ravan, Karen Wilson 539
Rawl, Michael Bruce 470
Rawl, Susan Helen 539
Ray, Terry Randall 539
Raymer, Carolyn Joyce 539
63
Raynal, Gordon W. G. 539
74
Read, Cindy Edith 539
Ready, Wm. Alva, III 540
Reaves, Gregory Lunn 540
Reaves, Michael McCoy 470
Redden, Marla E. 540
Reed, Harold Keith 540
Reed, Janet Rosalin 540
Reese, Benjamin F. 591
Reese, David Augustus 540
189, 195
Reese, John Clark 470
Reese, Raymond M. 540
Reeves, Carrol B. 470
Reeves, Jeffrey Alan 540
Reeves, Pamela Jean 470

INDEX

NAME PAGE

Reeves, Susan Carole 540
Register, Ernest E. 470
Reichert, Susan J. 470, 116
Reid, Diane Cynthia 540
Reid, Martha Gene 540
Reid, Mary Eliza 540, 317
Reid, Michael Eugene 470
Reidhead, Sarah Jo 540
Reinovsky, Roberta J. 540
Reis, Franklin Dirk 540
Rembold, Bonnie J. 540
Remelius, John Philip 540
Rendall, Kenneth M. 95, 595
Reno, Karen Lynne 540
Reno, Marcia Ann 540
Rentz, Marion G. 470
Rentz, Richard Howard 540
Rey, Humberto G. 540
Reymer, Carolyn Ida 470
Reynolds, Deborah Ann 540, 343
Reynolds, Edward L. 540, 594
Reynolds, John C. 540, 589
Reynolds, Karen Lee 540, 586
Reynolds, Leonard D. 74
Reynolds, Phillip H. 540, 590
Reynolds, Richard H. 540
Reynolds, Wm. Robert 540
Reyns, Gena Elizabeth 587
Rhinehart, Terry R. 540
Rhoden, Keith Lamar 540
Rhodes, Elizabeth 540, 317
Rhodes, Leon Wilbur 540, 124
Rhodes, Nelson Keith 470, 95
Rhodes, Sarah Leonora 540
Rhodes, Susan Tracy 540
Rhymes, Michael Roy 540, 595
Rice, Brenda Fay 119, 100, 116
Rice, Paulette 540
Rice, Teresa Jan 470
Rich, Linvil Burton 470
Richards, Gloria R. 470
Richards, Vallin J. 540
Richardson, Benjamin 95
Richardson, Frances P. 175, 116
Richardson, Hewer C. 540
Richardson, Rebecca L. 540, 138
Richardson, Sheri I. 540
Richardson, Victoria 540
Richardson, Walter K. 540
Richardson, Wm. Olen 471
Richbourg, Bennie F. 540
Ricker, Janet Nadine 540
Ricker, Samuel F. 540
Rickershauser, John P. 540, 88
Riddick, Allen Rhodes 540
Riddle, Ferman Calvin 369, 589
Riddle, Jo Ann 540
Rideout, Paul Thomas 540, 593
Ridge, James L. 187
Ridgeway, William D. 471
Rieman, Deborah Sue 540
Rikard, Mary C. 540
Riley, Henry C. 540
Riley, John Alexander 471
Riley, Robert Grady 540

Ringer, Kathy Lynn 540
Rinker, Robin Lee 471, 293
Riordan, John E., III 471
Riordan, Robert M. 540
Ritter, Frank L. 471
Rivers, John C., III 471, 45, 47, 369
Rizer, Marion Lucas 471
Robbins, Danny B. 346, 124
Robbins, Don Keith, Jr.
Robbins, Julia Ann 471
Robbins, Kaye H. 471
Robbins, Richard W. 540
Robelot, George Paul 540
Roberson, Martha G. 540
Roberto, Catherine A. 540, 135
Roberts, Barbara 540
Roberts, David John 540
Roberts, Jo Anna 540
Roberts, Mary Jewel 541
Robertson, Judy Y. 541, 88
Robertson, Walter R. 472
Robeson, Benjamin J. 541
Robeson, Elizabeth W. 471
Robinson, Brian A. 541
Robinson, Colette E. 541
Robinson, Durwood L. 541, 91
Robinson, John R. 592
Robinson, Mark R. 541
Robinson, Marlene L. 541
Robinson, Martha P. 541
Robinson, Pamela Jean 541
Robinson, Wm. Jeffrey 472
Rochester, Cheryl S. 472
Rochester, Daye A. 541
Rochester, James D. 541
Rochester, Melba Lynn 541
Roddey, Samuel Lathan 591
Roddey, Susan M. 541, 95, 143, 586
Roddey, Wm. Joseph, IV 134, 588
Rodelsperger, Marie A. 472
Rodgers, David Silas 592
Rodgers, Morgan Stone 591
Rodgers, Rick 74
Roe, Evelyn Annette 472
Roesel, Julius M., III 472
Rogalski, Charles D. 591
Rogers, Audrey M. 541
Rogers, Deborah Kay 541, 194
Rogers, Edith Laurie 541
Rogers, Flora Celeste 472, 359
Rogers, Frank B., III 541
Rogers, Frank George 589
Rogers, Irene H. 541
Rogers, Janet Alma 541, 100
Rogers, Randal C. 541, 590
Rogers, Richard Alan 541
Rogers, Stanley Kim 472, 590
Rogers, Susan Leslie 541, 143, 587
Rogers, Teresa Ann 541
Rogers, Wm. Allen, Jr. 541
Rogers, Wm. Jefferson 541
Roll, Susan Elaine 541
Rollins, Jimmy Bryan 472
Rollins, Johnny R. 541
Rollins, Michael B. 590
Rollins, Stacy Linton 82
Romero, Deborah H. 472
Romney, Jill Barbara 541, 293

Roper, Anita Joan 541
Rose, James Warren 472
Rosenberg, Jenny G. 472
Ross, David Charles 541
Ross, Melvin Gerald 541, 298
Ross, Steven Robert 588, 160
Rountree, James R. 541, 591
Rourk, Patricia Ellen 541
Rouse, Emmett F. 594
Rouse, Linda Sue 541
Rouse, Susan E. 541
Rouse, Virginia Ann 472
Rowell, Deborah Ann 541, 88
Rowell, Susan E. 52
Rowland, Kenneth C. 541
Rowntree, John F. 541, 65, 48, 50
Royals, Charles D. 472
Royster, Donald G. 542
RPA Club **332**
Ruff, Bobbie Jo 542
Ruff, Daniel Walter 542
Ruff, Linda Mae 542
Ruff, Nancy Stewart 542
Ruff, Sandra Marlene 542
Rush, Jeffrey Scott 542
Rush, Nancy Ruth 357, 586
Rush, Wm. Beasley 542
Rush, Wm. Craig 542, 88
Rushton, Jessie Marie 542, 317
Rushton, Michael C. 472, 367
Rushton, Robert E. 542
Rushton, Ronald Layne 542
Rushton, Wm. Tupper 472, 310, 311
Russell, Edward Ralph 542
Russell, James M., III 542
Rustin, Amy Suzanne 542, 586
Ruth, Gerald Kevin 542
Rutledge, James D. 542
Rutter, Adam Dickson 95
Ruvo, Ellen V. 542
Ryan, David Lee 542
Ryan, Thomas H., Jr. 542
Rydland, Kirk F. 542
Rysinski, John P. 472, 592

—S—

Saad, Isaac Anthony 296, 369, 594
Saine, Susan Anne 542
Saitta, Richard John 472, 595
Salley, Diane Clair 542
Salley, Harriett Anne 542
Salley, Robert Edwin 542
Salster, Paul Andrew 472
Salter, John W., III 542
Salter, Rebecca L. 542
Salvador, Jose Dario 472
Samisch, Cheryl Ann 586
Sample, Esther O'Neal 472, 293
Sampson, Peter Edwin 542
Sampson, Scott Paul 542
Sams, Cynthia Ann 542, 88
Sanders, Cynthia Ann 472
Sanders, Cynthia Ann 542
Sanders, Darryl Paul 472
Sanders, David E. B. 542, 160

Sanders, Earl Furman 472
Sanders, Lawrence L. 63
Sanders, Lynn Norton 91, 143
Sanders, Margaret L. 542
Sanders, Martha Ann 542
Sanders, Robert H. 366
Sanders, Ross M., Jr. 472
Sanders, Stephen O. 542
Sanders, Terry Lynn 542
Sandifer, Rosalyn A. 542
Sanford, Barbara Winn 542
Sansbury, Helen Gail 542, 166
Sapp, David Alan 542
Sapp, Deborah Lynn 542
Sargent, Timothy L. 473
Sarratt, Glenn Ray 542
Sarratt, John Madison 542
Sasser, Nancy Mildred 135, 586
Satcher, Richard H. 542
Satterfield, Kenneth 542
Saunders, Debra E. 542
Saunders, Leslie M. 542
Saunders, Russell A. 542
Saunders, Thomas G. 473, 187, 195, 353
Saus, Donna Rayner 95
Savageau, David Paul 542
Savageau, Linda Lee 542
Savageau, Michael R. 542
Saverance, Donald W. 542
Saville, Kenneth S. 95
Sawyer, Eric Wm. 473, 592
Sawyer, Katherine B. 542, 586
Saxton, Ralph Barry 473
Saylor, Keith Dudley 542
Saylor, Terry Owen 542, 595
Saylors, Kenneth D., Jr. 542
Scabbard and Blade **195**
Scarborough, Norman M. 542
Scarborough, Rutledge 542
Scavone, Thomas J. 591
Schaaf, Daniel Paul 542
Schaefer, Paula Marie 542
Schafer, Lee Wagner 473
Schels, Dorie Louise 138
Schenker, Robert H. 473
Schilling, Bethany J. 542
Schipper, David Joel 543
Schirmer, Cynthia Sue 543
Schmidt, Joseph David 543
Schnaak, Allen Wayne 543
Schneider, Charles E. 543
Schoffstall, Karen L. 543, 138
Schollkopf, Edwin J. 543
Schrader, Susan D. 543
Schroeder, Neiling H. 187
Schulley, Richard A. 350
Schumacher, Ann C. 473
Schumacher, James R. 473
Schumacher, John Paul 543
Scoggins, Janet Love 543, 127, 184
Scott, Barry Dewaine 473
Scott, Gary Raymond 543
Scott, Peter G. 473
Scott, Steven Glenn 473
Scott, Thomas P. 543
Scronce, Clifton Earl 187
Scruggs, Miles D. 543
Scurry, Ralph Raymond 543
Seabrook, Ephriam M. 543
Seabrook, Lewis E. 543
Sears, Barbara Edith 473
Sears, Charlotte B. 543
Seay, Nancy Jean 473
Seel, Kristine Anne 543, 95

Seel, Lauren C. 95
Segars, James R., Jr 543, 160
Seigler, Thomas Bray 543
Sellers, India Lynn 543
Sellers, Lanny J. 543
Sellers, Mary P. 543
Seltzer, Steven Alan 590
Senn, David Lee 473
Senn, Mary Jane 543
Sentelle, Robert H. 473
Senters, Teresa G. 543, 135, 586
Serra, Mark Charles 590
Serrano, Carlos M. 543
Sesay, Joseph Mayrbon 473
Sessions, Vickie Dean 543
Sessler, Gary Scott 595
Settle, David M. 543
Setzler, Thomas Edwin 473, 591
Sexton, Filmon Mack 544
Seyle, Frank W., Jr. 473
Seymour, Daniel Edwin 544
Shain, Alan Roy 49
Shaluly, Joanie Marie 544
Shannon, Edward M. III 473, 591
Shannon, Leilani M. 88
Sharkey, Christine M. 544
Sharpe, Robert G., Jr. 544, 594
Sharpe, Robert Ivan 544, 590
Shaw, Stephen G. 477
Shaw, Wade H., Jr. 197
Shea, Karen Mara 473
Shealy, Ronald Earl 544
Shealy, Walter W. ,Jr. 544, 295
Shearouse, Daniel E. 544, 187, 195
Shedd, Marion F., Jr. 544
Sheehan, James Edward 544
Sheets, Karen E. 544
Sheffer, Daniel B., II 544
Sheftall, Stanley W. 544
Shell, Diane 473
Shell, John C., III 544, 52
Shell, Marietta K. 544, 88, 194
Shepard, Henry Norman 590
Sherard, John S. 544
Sherard, Thomas A., Jr. 544
Sherrod, Mary June 473
Sherron, Clarence T. 544, 593
Sherwin, Donald R. 473
Shetley, Cindy Rae 473
Shiels, Thomas Alan 595
Shilling, Byron Edwin 473
Shirer, James H., Jr. 544, 594
Shirley, Alice E. 544
Shirley, James H., Jr. 474
Shirley, Laura Stowe 474
Shirley, Sylvia E. 544
Shoolbred, Wm. A. 474
Short, Kevin David 544
Short, Mona Ruth 544
Shorter, Barney R. 589
Shreve, Sharon J. 474
Shugart, Steven Lynn 474, 53
Shulby, Richard Bruce 474
Shuler, Conrad K. 369
Shuler, Deborah Gail 544
Shuler, Samuel H., Jr. 544
Shuler, Susan C. 544
Shults, Rebecca Lois
Shute, Kenneth S. 544
Sibert, Susan Anne 544, 95

INDEX

NAME PAGE

Sickling H. Wm., II 544, 52, 590
Sides, Daniel Howard 544
Sieben, Thomas Wm. 544
Sierer, Catherine H. 544
Sifford, Barry Lee 80
Sigafoos, Jill 544
Sigma Alpha Epsilon 164
Sigma Lambda Chi 362
Sigma Nu 168
Sigma Phi Epsilon 172
Sigma Tau Epsilon 365
Sigmon, Steven Henry 544
Silver, Lydia Ann 320
Silverman, Richard J. 544
Simmons, Carl Walker 590
Simmons, Cindy Jo 544
Simmons, Douglas E. 347
Simmons, Glenn W. 544
Simmons, Michael E. 589
Simmons, Neil Wm. 544, 88, 91, 355
Simmons, Paula E. 545
Simmons, Ralph B., III 545, 88
Simpson, Barbara Anna 545
Simpson, Carolyn Iris 474
Simpson, Cecilia Beth 474
Simpson, Janet Remell 474, 130, 587
Simpson, Joe Preston 545
Simpson, Madilon T. C. 545
Simpson, Randolph V. 545
Simpson, Robert M., III 545
Simpson, Roger Keith 545
Sims, Guy M. 545
Sinclair, James E. 474
Sinclair, Wm. Anthony 545
Singletary, Rennie M. 474
Singleton, Freddie L. 593
Singleton, Linda Ann 545
Sink, Carol Diane 545
Sippel, Lawrence G. 545
Sitton, Elizabeth D. 545
Skardon, Genevieve H. 545, 586
Skardon, John Norton 195, 196, 197
Skarupa, Karen Ann 545
Skarupa, Michael J. 545
Skatell, Anthony J. 545, 592
Skelton, Francis E., Jr. 474, 189
Skelton, Stanley P. 545
Skelton, Thomas E., Jr. 545, 47
Skinner, Catherine T. 545
Skinner, Elizabeth J. 545
Skinner, Roland Leroy 545, 58, 353
Skinner, Wm. Lee 474, 321
Skow, Erik Dana 545
Slade, Sam Mitchell 545
Slagsvol, Marvin W. 594
Slattery, Elizabeth G. 545
Slice, Sandra Lynn 545
Sligh, Chevis Raymond 545
Sligh, Richard Milton 474
Slyder, David Allen 475, 589
Small, James Timothy 475, 362
Small, Myra Sue 545
Small, Oscar Johnson 591
Smalley, Susan Lynn 545
Smith, Alton Owen 545
Smith, Andrew Charles 545
Smith, Andrew Martin 545
Smith, Brian Bethea 545, 594
Smith, Carole Elaine 475
Smith, Cathy Ann 545
Smith, Charles Edward 545
Smith, Charles Farish 545
Smith, Charles H. 545
Smith, Claudia V. 545
Smith, David Wm. 545
Smith, Don Albert 545
Smith, Donald Dunbar 294
Smith, Donna Elaine 475
Smith, Earl James 475
Smith, Gene Howard 545
Smith, George Arthur 475, 65
Smith, Georgette 545
Smith, Glen Patrick 545
Smith, Harold E., Jr. 475, 595
Smith, Harriet E. 545
Smith, Jacqueline R. 475
Smith, James Stanley 545
Smith, Jared Manly 475, 354
Smith, Joe Raymond 88
Smith, John Walton L. 545
Smith, Johnny Ray 475
Smith, Joseph Anthony 545
Smith, Joyce E. 475
Smith, Karen Barbee 475, 586
Smith, Laura Rae 545, 587
Smith, Leslie, M. 545, 151
Smith, Linda Kathryn 545
Smith, Mark W. 595
Smith, Martha Lynn 545
Smith, Michael Wayne 545
Smith, Pamela Lynn 475
Smith, Patricia Jane 545, 146, 116
Smith, Phillip H. 545
Smith, Raymond Theo 545
Smith, Robert Edward 545
Smith, Robert M. 595
Smith, Robert Sanford 475, 595
Smith, Roger Dale 545
Smith, Samuel H., Jr. 545
Smith, Sandra Lynn 545
Smith, Sarah E. 545, 95
Smith, Sterling Wm., Jr. 475, 592
Smith, Susannah W. 546
Smith, Terri Lea 546
Smith, Thomas Edwin 546
Smith, Thomas Gerald 546, 595
Smith, Thomas Wm. 546, 592
Smith, Thompson A. 304, 341
Smith, Tony R. 546
Smith, Vernon C., Jr. 546, 593
Smith, Vincent Dupre 546
Smith, William Kelly 475
Smith, Wm. Michael 595
Smithwick, Michael L. 546, 88
Smoak, Daniel B. 88
Smoak, Julius Allen 546
Smoak, Kerney Dale 546
Smoak, Mary 546
Smoak, Ronald Alfred 475
Smyth, Joseph Baker 546, 590
Smyth, Paul Frederick 546, 88
Snelgrove, David Lee 353
Snelgrove, Keith Omar 546, 88, 91, 355
Snell, Rodney A. 475
Snell, Rodney Mark 315
Snelling, Melinda Ann 475, 91
Snipes, Anne Marie 546, 587
Snipes, Calvin Milton 475, 369, 594
Snipes, George David 546
Snipes, Michael H. 475
Snipes, Robert S. 546
Snoody, Caroline F. 546, 143
Snow, Charles G. 546, 592
Snow, Guy Timothy 347
Snyder, Chester E. 546
Snyder, John Owen 546
Snyder, Luanne 546
Snyder, Michael J. 591
Society for the Advancement of Agricultural Education 341
Society for the Advancement of Management 336
Society of American Foresters 338
Sol, Jose Eduardo 475
Solomon, Harold Bryce 475
Somerville, David J. 475
Sorrells, Wanda Lou 475
Sosebee, Tina Jean 546
Southerlin, Nancy E. 546
Southers, Thomas Rich 546
Sowell, Marian Sue 546
Sowers, Nancy Ruth 546, 88, 91, 194
Spahr, Richard J. 547
Spangler, Phillip L. 362
Spann, Miriam E. 547
Sparkman, James D., III 547, 124
Sparks, James Neal 594
Sparrow, Howard Lucas 476
Spearman, Tanya A. 547
Spearman, Wm. E., III 547, 595
Speas, Gary Weldon 476, 347
Speer, Carl Granberry 547
Speissegger, Heidi M. 547, 587
Spell, Chester S. 547, 68
Spell, James Smith 476
Spence, Jean J. 476
Spencer, Thomas R 547
Spinella, Peter Phil 476, 595
Spires, Gregory T. 547, 88, 91, 350, 355
Spires, Rebecca Lynn 547
Spires, Robert Keith 547
Spires, Steven T. 547
Spires, Tanya Marie 476
Spires, Walter P., Jr. 476
Spitz, Robert K. 353
Spivey, James Terry 547, 46, 588, 589
Spivey, Lon Malcolm 476
Spotts, Pamela Sue 547
Sprott, Carol M. 547
Sprott, Rodney M. 476, 486, 348
Sprouse, David Ricky 547
Sprouse, James Herman 187
Squires, Judith R. 547
Squires, Wanda Earle 547
Stack, Julian David 547
Stacy, Wm. Henry 547
Stalcup, Cathy Anita 547
Stalcup, Fredna C. 476
Stamm, Stephen E. 476, 595
Stancil, Charles J. 547, 124
Stanford, Patricia A. 547
Stansell, Gloria D. 547
Stapleton, Lex Wm. 547
Stapleton, Pamela J. 547, 63
Stapleton, Tony R. 88, 91, 46, 355
Starnes, Susan E. 476, 95
Staton, Suzanne B. 547, 587
Steadley, Daniel M. 547, 88
Stearns, Melissa M. 476, 151
Steele, David Seth 547
Steele, Herbert David 547, 590
Steele, Robert Vann 124
Steelman, Paul Curtis 91
Steen, Penelope Rae 547
Steer, Charles Joseph 476, 304, 320
Stegall, Nick Wayne 547
Stegall, Stanley Wake 547
Stehmeyer, John A. 547
Stein, Elizabeth Anne 477
Steinkuller, Wm. Paul 477, 53
Stephens, Joseph Mark 477, 367
Stephens, Julia E. 547
Stephens, Roger Earl 547
Stepp, David Lewis 477, 311
Sterghos, Ronald Todd 348, 588, 595
Stevens, Edward R., Jr. 63
Stevens, Kathy Jean 547
Stevens, Pamela Kay 547, 130
Stevens, Peter Henry 477, 352, 363, 315
Stevens, Sandra Jane 547
Stevenson, Jimmy C. 591
Stevenson, Keith C. 547
Steverson, James R. 547
Stewart, Carrol, Jr. 477
Stewart, John Roy, Jr. 477
Stewart, Pamela 547
Stewart, Randall S. 547
Stewart, Susan T. 477
Stidham, Arthur A. 477
Stiff, Frank Willis 547
Still, Danny Heyward 547
Still, David H. 547
Still, Kenneth Lee 547, 88, 91
Still, Sheron Anne 547
Stilley, Frank Wood 595
Stillinger, Earl M., Jr. 547
Stirewalt, John M., Jr. 295
Stocks, Jeffrey Lynn 369
Stoddard, Belinda J. 477, 293
Stogner, Clarence Lee 547
Stogner, Rebecca Bell 547
Stokes, Alvin Dixon 160
Stokes, Jimmy Lee 547
Stokes, John Wesley 547
Stokes, Lawayne 143
Stokes, Mark S. 88, 91
Stone, Barry Lee 547
Stone, Charlene 547
Stone, David Rivers 547
Stone, James A., Jr. 547
Stone, Nena Catherine 547
Stone, Samuel Rogers 547
Stone, Thomas Edward 547
Stonemetz, Jerry L. 477, 495, 48, 348, 353, 369, 588, 590
Stoney, John Colvin 548, 88, 91, 355, 592
Stoney, Sanford P. 477
Stoudenmire, Mary O. 548, 63
Stoudenmire, Trina B. 548
Stough, Timothy J. 346
Stout, Jeffery W. 548, 88
Stowe, Sandra Jean 548
Stralka, Kathleen Ann 477
Strawhorn, James Wm. 548
Strickland, Ernest E. 477
Strickland, Wm. F. 548
Strode, Cynthia J. 548
Strom, Edwin M., Jr. 548
Strom, Pamela Louise 548
Strom, Rebecca Ann 548
Strom, Timothy Alan 477
Strom, Wilson Lee 548, 594
Strong, Lynn C. 548
Stroud, Bradley H. 548, 594
Stroup, Betty Anne 548
Stroup, Susan Rebecca 548
Stroupe, Elizabeth J. 548
Stroupe, Randolph P. 548
Stuart, Charles A., Jr. 548
Stubblefield, Raymond 548
Stubbs, Angie Elise 548
Stubbs, Judith M. 548, 88, 91
Stuck, Elizabeth M. 477
Stuckey, Dwight Clyde 548, 160
Student Agricultural Council 304
Student Alumni Association 296
Student League for Black Identity 298
Student Nurses Association 339
Student Union 82
Studinka, Emil 548, 592
Stukes, Kathy Ann 548, 587
Stultz, Kathryn S. 548, 587
Sturgis, Ira Freeman 591
Sturman, John Kenneth 548, 592
Sturniolo, Guy Henry 477
Sublette, Christopher 548, 88
Sublette, Joseph S., Jr. 548
Suddeth, Frances Ann 548
Sudduth, Barbara L. 548
Sudduth, Darrell A. 548
Suggs, George Edward 548
Suggs, James W., Jr. 548, 74
Suit, Michael R. 477
Sullivan, Janet L. 549
Sullivan, Lee Irene 477
Sullivan, Peggy Ann 549
Sullivan, Robert W. 549
Sullivan, Susan 477
Suman, David Foy 477
Suman, Martha M. 549
Sumerel, Gary Wm. 549
Sumner, Margaret Jane 549, 143, 586
Sumpter, Kenneth M. 298
Sunderland, Brett A. 549
Suratt, Celia Anne 477, 91, 358, 359

INDEX

NAME PAGE

Suratt, John Charles 549, 88, 350
Suter, Mary Joyce 477
Sutker, Neal Michael 477
Sutton, Brian Leslee 549
Sutton, Glenn A., Jr. 549, 592
Sutton, Robert Alan 549
Sutton, Thomas David 549
Swaysland, Jeffrey E. 478, 319
Sweat, Larry C., Jr. 594
Sweeney, Jane Quinn 549, 116
Sweenor, Troy Dean 549
Swindoll, Robert D. 549
Swisher, Isaac Earl 593
Swygert, Harry Lee 549
Swygert, Rene Lee 549, 127, 124
Swygert, Violet M. 549

—T—

Tabor, John Howard 549
Tafaro, Anthony Peter 595
Talbot, Nancy Ellen 549, 194
Talley, Sharon Lynn 549
Tankersley, James B. 549
Tanner, Deborah D. 549
Tanner, James Britt 549, 594
TAPS **58**
Tarasevich, Terry G. 592
Tate, Beverly Lynn 549
Tate, Steve Bruce, Jr. 549
Tauber, Daniel Josef 549
Tau Beta Pi **363**
Tau Sigma Delta **366**
Taw, Kenneth James 549
Taylor, Alvin Askins 549, 590
Taylor, Arthur M., III 549
Taylor, Beverley A. 48
Taylor, Catherine L. 549
Taylor, Connie Grace 549, 587
Taylor, David Wayne 549
Taylor, Donald F. 549, 590
Taylor, Douglas S. 549
Taylor, Franklin Wm. 549
Taylor, Gerald Ray 549
Taylor, Hilda Amalia 549, 178, 343, 321
Taylor, Jack Z., Jr. 549
Taylor, John Michael 549
Taylor, Linda Kay 549
Taylor, Mary Lee 100
Taylor, Maxine 549
Taylor, Richard Alan 549
Taylor, Richard B. 549
Taylor, Robert E., Jr. 478
Taylor, Robert Thomas 478
Taylor, Roy Norman 594
Taylor, Stanley D. 478, 197
Taylor, Thomas Calvin 549
Teague, Thama A. 549
Telfer, Susan B. 586
Temple, Wm. Derrick 591
Temples, Tommy Joe 595
Templeton, Iva Winn 549
Templeton, Jon Barry 549
Templeton, Wm. Randall 549
Tenney, John Baker 549
Tewkesbury, Alan M., Jr. 549
Thain, Thomas Victor 478
Thaker, Nitin H. 478
Theo, Charles Olin, Jr. 549
Theta Chi **176**

Thigpen, Paul Mike 549
Thomas, Arden Eleanor 478, 587
Thomas, Bruce Wm. 549
Thomas, Charles Earl 478
Thomas, Joe Scott 478
Thomas, Julie A. 478
Thomas, Mary Patricia 478
Thomas, Richard E. 549
Thomas, Rodney T. 549
Thomas, Rosanne Ward 549, 80
Thomas, Sharon Lynn 549
Thomas, Susan Bryant 549
Thomas Susan Clare 478
Thomas, Virginia T. 549
Thomason, Albert M. 478
Thomason, George H. 550
Thomason, Michael M. 550, 312
Thompson, Barbara L. 550
Thompson, Charles G. 550
Tmompson, Clifford C. 550
Thompson, Edward H., Jr. 478
Thompson, Gloria Dee 478, 95
Thompson, Gordon D. 355
Thompson, J. Bradford 550
Thompson, Jean E. 478
Thompson, Jessie Lynn 550
Thompson, John F., Jr. 550
Thompson, Judith Lee 550, 151, 116, 100
Thompson, Kimberly A. 550
Thompson, Lee E. 550
Thompson, Linda M. 550
Thompson, Robert Lee 592
Thompson, Tempie C. 550
Thompson, Tony Earl 550
Thompson, Trudy Anita 550
Thompson, Wm. Carroll 478
Thomson, Wm. Russell 317
Thornton, Anne C. 550, 343
Thornton, Gary S. 550
Thorpe, Wessely Q. 478
Thrailkill, James A. 550, 88
Threadgill, Daryl F. 550, 595
Threatt, Bobby Ray 550
Thurston, David Frank 550
Tiger **64**
Tiger Band **88**
Tiger Brotherhood **368**
Tiller, Michael B. 550
Timmerman, John S., Jr. 550
Timmerman, Patricia D. 550
Timmons, Joe M., Jr. 550
Timms, Cynthia Faye 550
Tindal, Wm. McDaniel 550, 297
Tinsley, Ava D. 478
Tinsley, Edward D. 478, 591
Tinsley, Julia Jean 550
Tinsley, Mary Helen 550
Tinsley, Robert W., Jr. 550
Tisslely, Nancy H. 478
Todd, Ann Dupre 550, 107, 343, 100, 586
Todd, Carolyn Roxie 478
Todd, James Lawrence 550
Todd, Lucian Barney 478
Todd, Marjorie Ann 478
Todd, Philip Joseph 479, 51, 592
Todd, Randall P. 479
Todd, Rupert A. 478
Tolley, Howard Mark 550
Tolley, James Henry 48, 52
Tollison, Jackie M. 550, 343

Tomlinson, Kenneth L. 479, 594
Tomlinson, Richard B. 479
Tompkins, Douglas M. 77
Tompkins, Russell W. 550
Tomsyck, Kathleen Ann 550, 178
Toole, Linda Jean 479
Toole, Wendy Joan 550
Torres, Cynthia Y. 550
Tothacer, Austin J., Jr. 550
Toulmin, Frederick W. 550
Towe, Thomas Kevin 550
Trado, Wm. Eugene 550
Trammel, Esther Marie 550
Trammell, Benjamin C. 479, 91, 594
Trammell, Harrison F. 550
Trask, Anthony F. 479
Traylor, Wm. Ruff, Jr. 550
Traynham, Janet Helen 550
Treen, John S., Jr. 592
Trimble, Mary Beth 550, 52
Triplett, Fred A., III 550
Tripod, Virginia L. 550, 587
Tripp, Mary Dian 550
Trotter, Suzanne 550
Troutman, Katherine A. 479
Truesdale, Carolyn 550
Truesdale, Wm. C., Jr. 550
Truett, Mary Susan 550, 64, 343
Truluck, John Felkel 479
Trussell, Calvin F. 550
Trussell, Joseph R. 550
Tsui, Daniel Pui Yu 479, 95
Tuck, Glenda Lee 550, 285
Tuck, Philip Donald 70
Tucker, Louie Dale 550
Tucker, Robin Lynn 550
Tucker, Stephen W. 550, 590
Tucker, Thomas Edwin 550, 591
Tull, Thomas Wayne 479, 493, 171, 52, 348, 369, 588, 594
Tuller, Michael H. 551
Tumblin, Guy Adair 551, 88, 91
Tung, Albert Eng 479
Tupper, James L. 479, 591
Turner, Cathy C. 100
Turner, Cynthia Sara 479
Turner, Earl Wayne 480
Turner, Hall, Jr., 551
Turner, James A., III 551
Turner, John W. P. 551
Turner, Johnny M., Jr. 595
Turner, Lydia Carlton 288, 343
Turner, Marilyn M. 551
Turner, Orien Lee 480
Turner, Sally Ann 551
Turner, Stanley C. 551
Turner, Timothy E. 551, 88
Tuten, James Maner 480, 59
Tuttle, Barbara A. 480, 53, 357, 587
Tuttle, Lorna E. 551
Tylee, Michael P. 551
Tyner, Mitchell E. 346
Tyree, Larry Van 551
Tyson, Rosalyn Ann 551
Tyson, Sandra Louise 480

—U—

Ulmer, David Alan 551
Ulmer, Fred Felder 551, 88, 592
Ulmer, Suzanne 95
Ulmer, Wm. Dale 551
Umphlett, Calhoun, Jr. 551
Unser, Robert F. 551
Upton, Michael S. 551
Ussery, Dean Wm. 480

—V—

Vaida, Deborah Ann 551
Vaigneur, Constance E. 551
Vail, Dawn Elizabeth 551
Valentine, Lewis S. 480
Van Kirk, Christine M. 551
Van Matre, David B. 551
Van Name, Richard B. 480
Van Scoy, Douglas C. 480
Van Wyck, James T., Jr. 593
Varner, Michael E. 480
Vaughan, David N. 480, 490, 46, 348, 369, 594
Vaughan, Mary Jayne 551
Vaughan, Stewart H. 480
Vaughn, Barbara Lee 551
Vaughn, Robert Allen 551
Vehorn, Glenn Michael 551
Vena, Michael David 480, 303
Vernon, Richard D. 480
Vick, Ralph Nixon 552
Vickery, Robert L. 552
Vinson, Floyd D. 552
Vissage, Mary Ruth 552
Vogel, Alisabeth 552, 194
Vollnogle, Terry W. 552
Von Harten, Ernest C. 552

—W—

Waddell, Dennis Wm. 552
Wade, Harold S., Jr. 552
Wade, Vernon David, Jr. 552
Wagner, Steven M. 552
Wahly, Carolyn E. 552
Waites, John Brady 480
Wald, Frieda Barr 552
Wald, Ronald Dedrick 552
Waldrep, Brian F. 552
Waldrep, Margaret E. 552
Waldrop, Larry David 552
Waldrop, Peggy Jane 552
Waldrop, Robert J. 552
Waldrop, Thomas A. 552, 88
Walfield, Rhonda Lee 552
Walke, Elizabeth R. 363, 116
Walker, Cecil M., III 552, 48
Walker, Elizabeth R. 480
Walker, James C. 552, 594
Walker, Joseph S., Jr. 480, 591
Walker, Joycelyn 552
Walker, Linda Ann 552
Walker, Michael E. 552
Walker, Patricia 552
Walker, Patrick T. 552
Walker, Wm. Henry 553, 71
Walker, Wm. Lynch 553
Wall, Bonnie Rose 553
Wall, Tommy Tyler 553
Wallace, Brooke J. 493

Wallace, Debora J. K. 480
Wallace, Gerald C., III 480
Wallace, James Marvin 553
Wallace, Nancy J. 481
Wallace, Sara E. 586
Wallace, Timothy K. 553
Wallen, Teresa Jane 553
Walley, Dale B. 481
Walsh, David Amand 88, 91, 52, 355
Walsh, Robert Bruce 553
Walters, Charles R. 553
Walters, Robert S. 553, 594
Walther, Steven Eric 553
Walton, David Lee 553
Wand, Michelle L. 553
Wann, Vivian Leigh 91, 359
Wannamaker, Kendall W. 553
Ward, Beatrice Leah 553, 143, 586
Ward, David Edison 481, 593
Ward, Lynda Patricia 553, 415
Ward, Marsha Marie 88
Wardlaw, W. Wideman 553, 88, 91
Ware, Wm. Thomas, Jr. 481
Waring, Jan Allison 481
Warner, Charles Erwin 553, 353
Warner, Robert Elmer 88, 592
Warner, Thomas Robert 481, 363
Warnock, Walter Louie 553
Warren, Jane 553
Warren, Patricia L. 553, 184
Wash, Jennifer Moss 481
Washington, Mary Lynn 481
Waterhouse, Richard J. 553
Waters, Calvin R., Jr. 553
Waters, Vicki Jean 553, 143, 586
Wates, Agnes E. 553
Wates, John Carroll 481, 304, 124
Watford, Cleveland L. 553
Watkins, Gloria Anne 553, 130
Watkins, Jan Marie 553
Watkins, Matthew Jay 553, 50
Watkins, Norman R., Jr. 553, 594
Watkins, Pamela Dale 481
Watkins, Susan Hays 553
Watkins, Thomas J. 553, 160
Watkins, Wm. Brian 553
Watson, Barbara Ellen 553
Watson, Blake Thomas 553
Watson, Carol Wanda 553
Watson, Clyde E., Jr. 481, 592
Watson, Cynthia Anne 553
Watson, Gayle Eloise 553
Watson, Joan S. 481, 46
Watson, John Felder 481, 160
Watson, Joseph Henry 481, 589
Watson, Larry Del 553
Watson, Lyle Stephen 553
Watson, Rhonda E. 481
Watson, Roderick M., Jr.
Watson, Stuart Bruce 553
Watson, Wm. Anthony 481, 58, 592

INDEX

NAME PAGE

Watt, Joseph Dolan 553
Watt, Ronald Lusk 553, 70
Watters, Florence W. 553
Watts, Conni Lynn 481, 175, 595
Watts, Cynthia Claire 481
Way, Charles Downing 481
Way, Dorothy Gayle 482, 587
Weatherly, Kurt F. 88
Weatherly, Whitney C. 482
Weathers, Ronald Wm. 482, 126, 304, 588, 124
Weathers, Steven Dale 553
Weathers, Talula Ray 553
Weaver, Roy Eugene 553
Weaver, Suzanne Ellen 553, 116
Weaver, Tommy L. 482
Webb, Dean Robertson 553, 52
Webb, Paul Theodore 591
Webb, Sylvia Beth 553
Webster, Douglas H. 553
Webster, Elizabeth A. 553
Wechsler, Jan Jee 553
Weeks, Hugh Alvin 482
Weeks, James L., Jr. 294
Wehunt, Ginger Lee 553, 91, 143
Weill, Halbert C., Jr. 553
Weinheimer, Debra Ann 138
Weir, James Alan 482, 593
Weir, Sharon Lee 553
Weir, Thomas H., Jr. 553
Welborn, Joe Wayne 553
Welborn, Michael J. 482
Welch, Benjamin C., III 592
Welch, David Michael 482, 282
Weldon, Karl S., Jr. 553
Weldon, Nancy L. 553, 166, 116
Wells, Evelyn Lucia 553, 166
Wells, Howard J. 554
Wells, John Clifton 554, 315
Wells, Kathy Ann 482
Wells, Kevin Leigh 482, 488, 44
Wells, Raymond E., III 554
Wells, Vanessa Anita 554
Welsh, Charles M. 554
Welsh, Teresa Jane 554
Welter, Steven R. 554
Werner, Robert M. 554
Wescoat, Jenette H. 46
Wescoat, Lucy Gaddy 46
Wessinger, James D. 482, 346
West, Carrie Jean 554
West, Daniel James 554
West, David Bryan 554
West, Donald Lynn 554
West, John S., Jr. 554
West, Karen Diane 554
West, Malaney Lynn 554
West, Michael Rodney 482
Westbury, Bonnie K. 554
Westbury, David A. 482
Westbury, Jane Louise 554
Westfall, Wm. Richard 554
Westmoreland, Wm. A., Jr. 554
Weston, Danly Preston 554, 80, 298
Wetenhall, Daniel J. 554, 353
Wetmore, Clinton C. 82
Wham, Dora Wiley 482

Whatley, Suzanne I. 554, 184
Wheat, Deborah 82
Wheeler, Charles R. 482
Wheeler, Clifford, Jr. 554
Wheeler, Linda T. 482
Whetstone, Jack M., Jr.
Whisenhunt, Wm. M., Jr. 482
Whitaker, Charles B. 595
Whitaker, Patricia L. 554
Whitaker, Paul D. 88
White, Charles B., Jr. 482, 314
White, Craig Nelson 482
White, Deborah Sue 554
White, Gary Robert 482, 323
White, Glenda Frances 482, 321
White, Jacque Lynn 554
White, James Evans 554
White, James Louie 482
White Liston I., III 482, 590
White, Melba Lynne 554
White, Nancy Annette 554
White, Paul McLelland 482
White, Rebecca Lynn 554
White, Richard Gregg 482
White, Richard P. 483
White, Robert L. 554
White, Ronald Eugene 554, 590
White, Susan Helen 130
White, Wayne Onslow 483
White, Wm. Henry, III 554
Whiten, Vicki Lynn 554, 135, 587
Whiteside, Deborah J. 554, 343
Whiteside, Ellen 483
Whiteside, Richard W. 554
Whitesides, Daisy R. 483
Whitesides, George P. 554, 589
Whitesides, Royce N. 554
Whitfield, James L., Jr. 554
Whitfield, Nann 555
Whitfield, Robert B. 197
Whitley, Lillian A. 555
Whitley, Sandra Lee 555
Whitlock, Bruce Ed 88
Whitmire, David R. 483, 306
Whitmire, Jerry A. 346
Whitmire, Lois Diane 555
Whitmire, Sharon Moss 555
Whitt, Gregory Steven 555
Whittaker, Deborah L. 483
Whitten, Carol Anne 587
Whittle, Kay Ellen 483
Whittle, Wm. Harold, Jr. 483, 317
Wicker, Emmett Edwin 555, 295
Wicker, Louise 483, 320
Wicker, Sandra Kay 483
Wiedemann, Edward L. 555, 591
Wienges, Henry L. 555, 282, 353, 317
Wienges, Marilyn P. 483
Wieters, James Marion 555
Wilds, George James 555
Wiley, Dennis Ansel 483
Wilkes, Alan Perrin 555
Wilkes, Jennie Neal 555
Wilkes, Margaret Gail 555, 587
Wilkins, Charles Wm. 483, 186
Wilkins, Philip C. 555

Willet, Donald M. 555, 88, 91, 355
Williams, Benjamin 555
Williams, Beverly D. 555
Williams, Bragg M. 483, 304, 305, 124
Williams, Carol Diane 555, 116, 586
Williams, Charles W. 555
Williams, David Knox 555
Williams, Debra K. 555, 359
Williams, Elizabeth C. 555
Williams, Fonda 555
Williams, Frank A. 555
Williams, Gary Rice
Williams, George Eric 555, 49
Williams, Jessica C. 555
Williams, Kathryn R. 586
Williams, Leonard A. 555
Williams, Margaret S. 555
Williams, Mark McLean 555, 591
Williams, Paula Diane 555
Williams, Rita K. 555
Williams, Robert Y., II 591
Williams, Robt. Harry 483, 592
Williams, Samuel D. 555
Williams, Sharon L. 555
Williams, Thomas W. 555
Williams, Timothy J. 555, 74
Williams, Trena L. 555
Williams, Walter Lee 555, 187
Williams, Willie W., Jr. 483, 298
Williamson, Gregory E. 555
Williamson, James A. 294, 346, 369
Williamson, Jerry L. 483
Williamson, M. Leigh 555
Willimon, Charles P. 483
Willingham, Thomas M. 483
Willis, Alfred Edward 353
Willis, Deborrah Jill 555
Willis, Katherine M. 555
Willis, Linda Kay 483
Willis, Rebecca 555, 91, 359
Willis, Samuel M., Jr. 555, 195
Willis, Terry Allen 483, 589
Willoughby, Nelson D. 555, 88
Wilson, Berkeley B. 555, 594
Wilson, Billy P., Jr. 63
Wilson, Carol S. 555
Wilson, Cynthia S. 555, 135, 586
Wilson, David Dwain 555
Wilson, Deborah K. 555
Wilson, Debra Frances 483
Wilson, Dennis Foster 555
Wilson, Dixie Lucy 555
Wilson, Fredrick D. 483
Wilson, George Reece 483, 342
Wilson, Jean Lindler 483, 586
Wilson, Jesse L., Jr. 484, 311, 592
Wilson, John Edgar 484
Wilson, John Leonard 555
Wilson, John Lesesne 484
Wilson, John W., III 555
Wilson, Kathleen Ann 555
Wilson, Kirk Alfred 555
Wilson, Marilyn Jean 555

Wilson, Pamela Jean 555, 88, 146
Wilson, Paul Donald 555
Wilson, Philip D. 555, 591
Wilson, Rebecca Jane 555
Wilson, Ronald Dean 556
Wilson, Stephen D. 556
Wilson, Susan Elaine 484
Winburn, Ronald P. 556, 592
Wind, Alan Michael 556
Windham, Gordon W., Jr. 556
Windham, Margie C. 484
Windham, Renee V. 556, 298, 414
Winfield, Daniel L. 484
Wingard, Danny Jacob 484, 160
Wingard, Joseph Rush 556, 317
Wingard, Richard L., Jr. 556, 304, 124
Wingo, Jo Anne 484
Wingo, Willie B., III 294, 346
Winn, Ann Graham 556, 194
Winn, Sarah Gaye 556
Winters, Pamela Ann 194
Wise, Allen Birge 556
Wise, Beverly Lynn 556
Wise, Clinton Clyde 484
Wise, Mary Ellen 556
Witte, Steven Thomas 484
Wofford, Martha Elise 556
Wofford, Samuel H., III 556, 594
Wolcott, Mark John 197
Wolfe, Cynthia Anne 556
Wolfe, Debra Ann 484
Wolfe, Frederick G. 556, 160
Wolfe, Henry Davega 556
Wolfe, John Earle, Jr. 484
Wolfe, Tine Rene 484, 343
Wood, Dwayne Ercell 484, 595
Wood, John Lee 556
Wood, Robert Judson 189, 195
Wood, Steven Alan 556, 88
Wood, Terrance F. 91
Wood, Thurma Renee 556
Wood, Wallace B. 556, 304
Wood, Wanda Elmore 485, 88, 91, 359
Woodham, Carol Jane 556, 184
Woodham, James R., Jr. 485
Woodhead, Alfred B. 556, 88
Woodrum, Linda Lee 485
Woodrum, Walter G. 366
Woods, Michele Renee 556, 135, 586
Woods, Patricia Lynn 485
Woodward, Barbara J. 485
Woolsey, Tracy Neil 556
Woosley, Rosemary 556
Wooten, Virginia G. 556
Wootten, Nancy Eunice 485
Workman, Frank Stone 557
Workman, Wm. M., Jr. 557
Worland, Debra 485
Worley, Julie J. 557
Worley, Margaret Kay 557
Worthy, Harold R., Jr. 91
Wowk, Gail Anne 485
Wray, Charles V., Jr. 192

Wrenn, John Michael 594
Wright, David Austin 557, 346
Wright, Kathryn C. 557, 135, 587
Wright, Leah Beth 557
Wright, Mark Allen 366
Wright, Steven Harold 595
Wright, Steven Lynn 557
Wright, Wm. C. 557
Wrightenberry, Rita Z. 485
WSBF **70**
Wyatt, Pamela Kay 557
Wyatt, Susan Adrian 557
Wylie, Edwin P. 485
Wylie, Elizabeth B. 557
Wyman, Michael Jack 485
Wyndham, Linda Hope 557
Wynn, Robert Mitchell 485
Wynn, Vanessa Green 557, 143
Wyse, Laura Elizabeth 557
Wyse, Virginia Boyne 485

—X—

Xi Sima Pi **367**

—Y—

Yarborough, Carol Sue 557
Yarborough, Herbert S. 588
Yarborough, James G. 590
Yarborough, Stanley D. 369
Yarid, Nancy Elaine 557
Yates, David Milton 88
Yeager, Timothy Peter 485
Yonce, James E., II 485
Yonce, Walter Silas 485
Yost, Catherine Lynn 557
Yost, Cynthia Diane 485
Yost, Michael Carl 557, 594
Yost, Stephen Arthur 485, 91
Young, David Clyburn 557
Young, Dusty Wilson 557
Young, Gail Elaine 557
Young, George Emmette 298
Young, Hubert C., III 485
Young, Jettie M. 557, 587
Young, Larry Alan 485, 350
Young Republicans **297**
Young, Steven Carson 557
Young, Suzanne S. 557, 184
Young, Terry Willis 557
Young, Thomas A. 557, 88, 91, 355
Young Wm. Dennis 557

—Z—

Zagara, Marc Alfred 557
Zamorski, Andrew John 485, 594
Zander, Robert H. 557
Zapack, Zachary John 485, 131, 588, 589
Zeager, Michael E. 363
Zeager, Valerie Jean 557
Zeigler, Catherine L. 557, 127
Zeigler, Edward T., Jr. 557, 35
Zoldak, Janice Ann 48
Zuber, Wm. Walter 59

PHOTO CREDITS
Blake Banta
Watson Barbrey
Charles Edward Beaman
John Bolubasz
Howard Bowles
Ward Brown
Grant Calhoun
Daniel Coleman
Doug Dangerfield
Michael A. Diamond
Eric A. Dunham
Linda Frasher
Gene Gilmartin
Christine Grewcock
Lee Ann Grimshaw
Kathi Hawkins
Ormond Watson Johnson
Jamie Leach
Jack McKenna
Bruce Meier
Scott Myers
Pat Petty
Steve Poe
John Rowntree
Dusty Sanders
Steve Stevens
James M. Tuten
William Anthony Watson
Ron Weldon

COPY CREDITS
Jimmy Carroll
Don Coley
Jean Doran
Ben Floyd
Pat Jobe
Janice Johnson
Watson Johnson
Scott Myers
Nancy Perri
Ann Pinson
Dusty Sanders
Roland Skinner
Steve Stevens

IN MEMORIAM

Robert Ellett Barkew
Robert M. Frazier
Wade Henry Grimm
Henry Pinkney Lynn
Stephen Glenn Rochester
Ernest Edward Stroman

IN RETROSPECT

The year passed
a curious blend of movement and stagnation.
Many issues aroused student protest,
though usually few dared to speak.
The roles of administrators and students were questioned
as various departments and organizations came under fire.
At times, it seemed like something different
would be allowed to happen,
but most things proved strongly resistant to change.
After all, who cares
if enrollment exceeds 10,000—It did.
or comments about dining halls led to the statement
"Quality speaks for itself."
or anything else which could have been altered—but wasn't.
Complaints were sometimes voiced, but little was accomplished
As the year faded into complete obscurity just like most others.

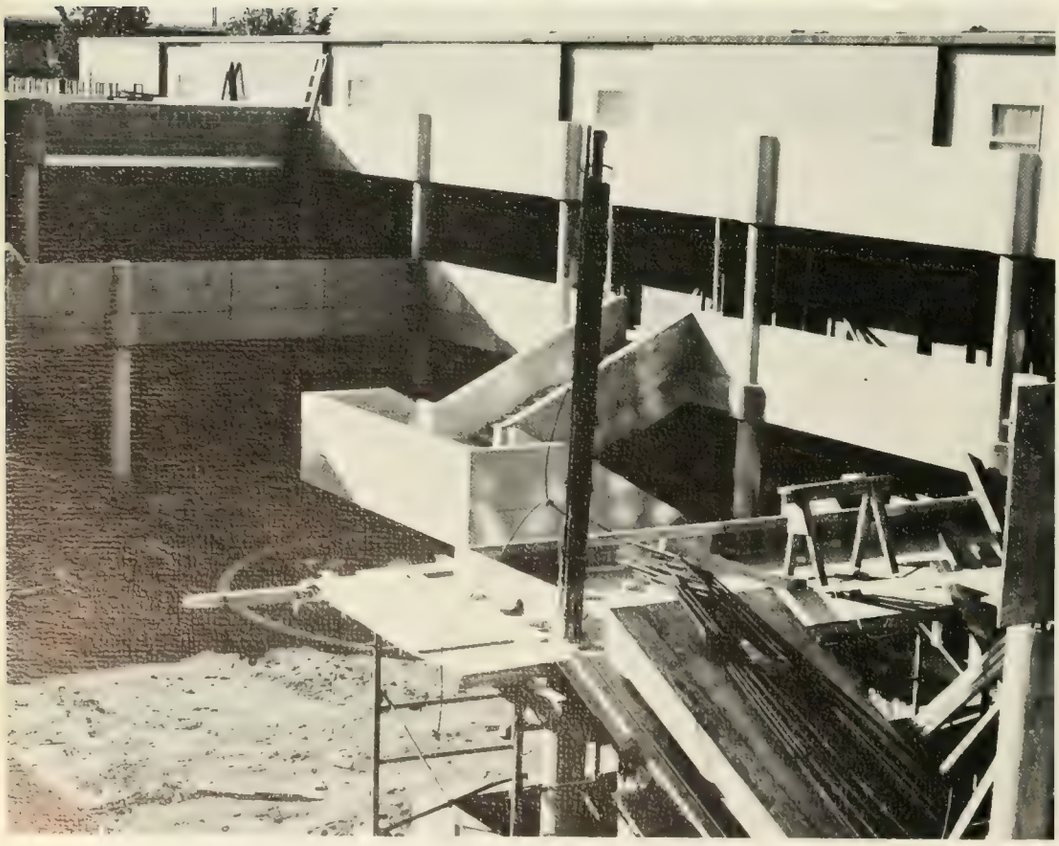

Denying students seats already paid for,
the Athletic Department caused
near riots during ticket distributions.
Yet even those most involved
in fighting for tickets
allowed it to fade.
Basketball season ended,
and with it, the issue—
lying dormant until next year.

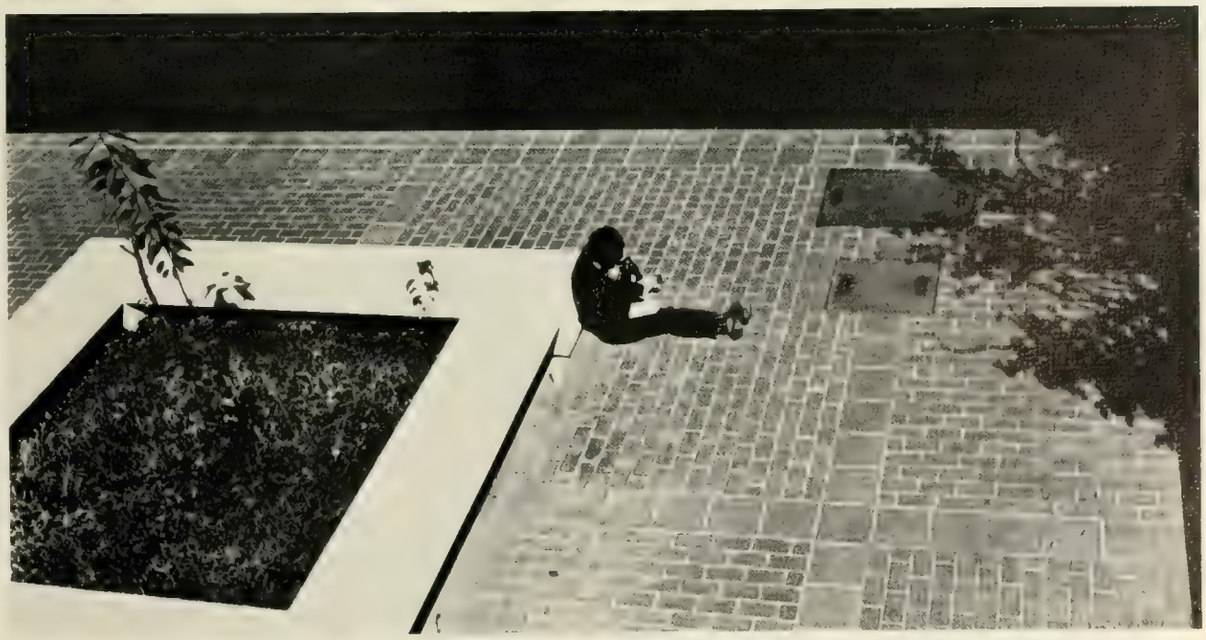

As several buildings neared completion,
new construction was begun.
Trees and old landmarks gave way
to caves
of concrete and steel.

The administration showed
little regard for student wishes
Raising dorm prices drastically
without notifying most of the student body,
And trying to block free enterprise
by disallowing food deliveries
to dorm rooms
after the magic hour of midnight,
when all good students should be asleep.

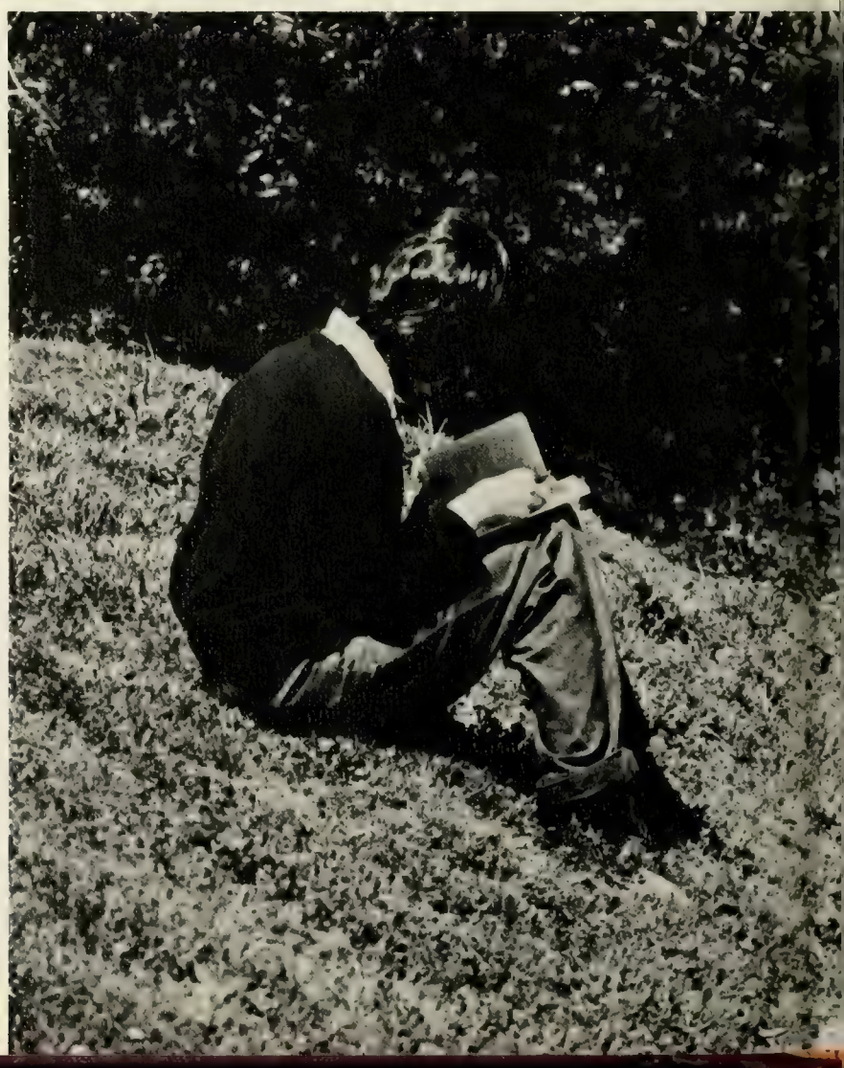

PALL MALL
GOLD 100's
PLAYBOY

24

Beauty pageants brought surprises
to everyone concerned,
As candidates from the tin cans
successfully competed with those
from established organizations.

Student Government remained constant
accomplishing little,
As last year's campaign promises
remained unfulfilled—
held over until next year.

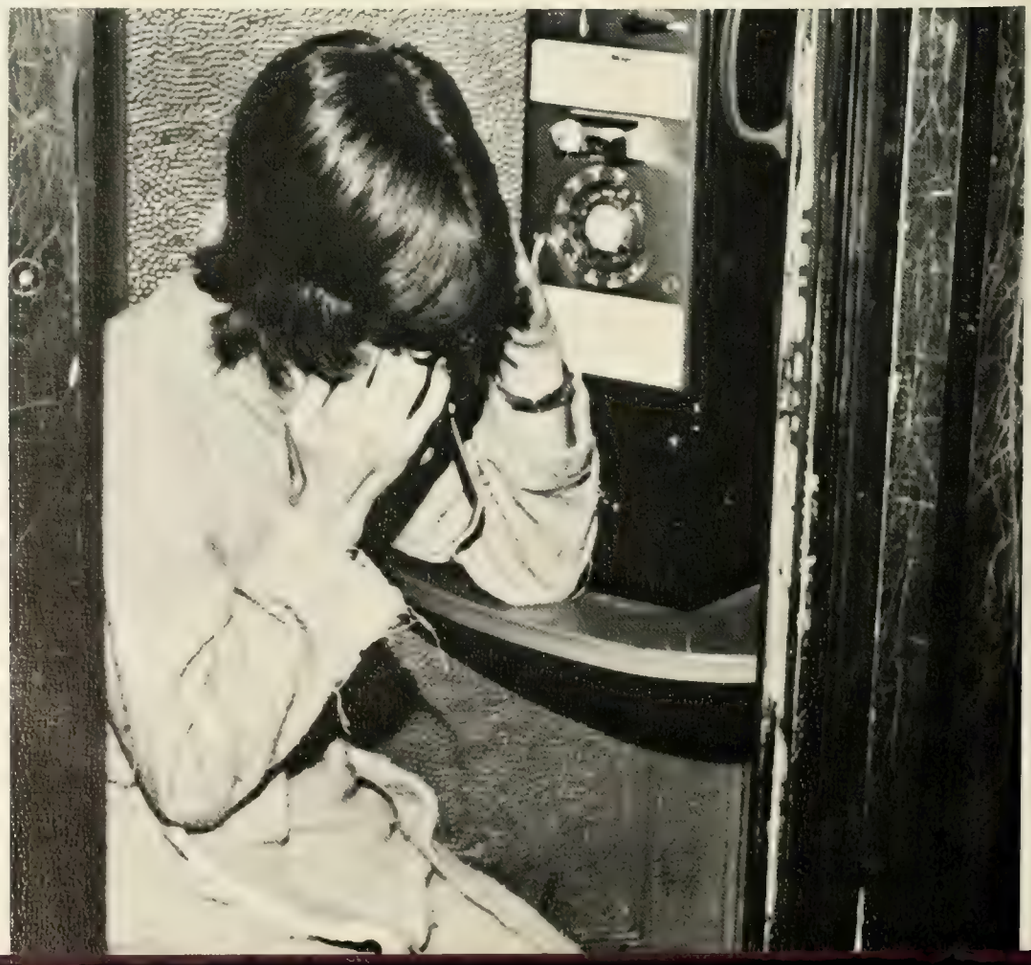

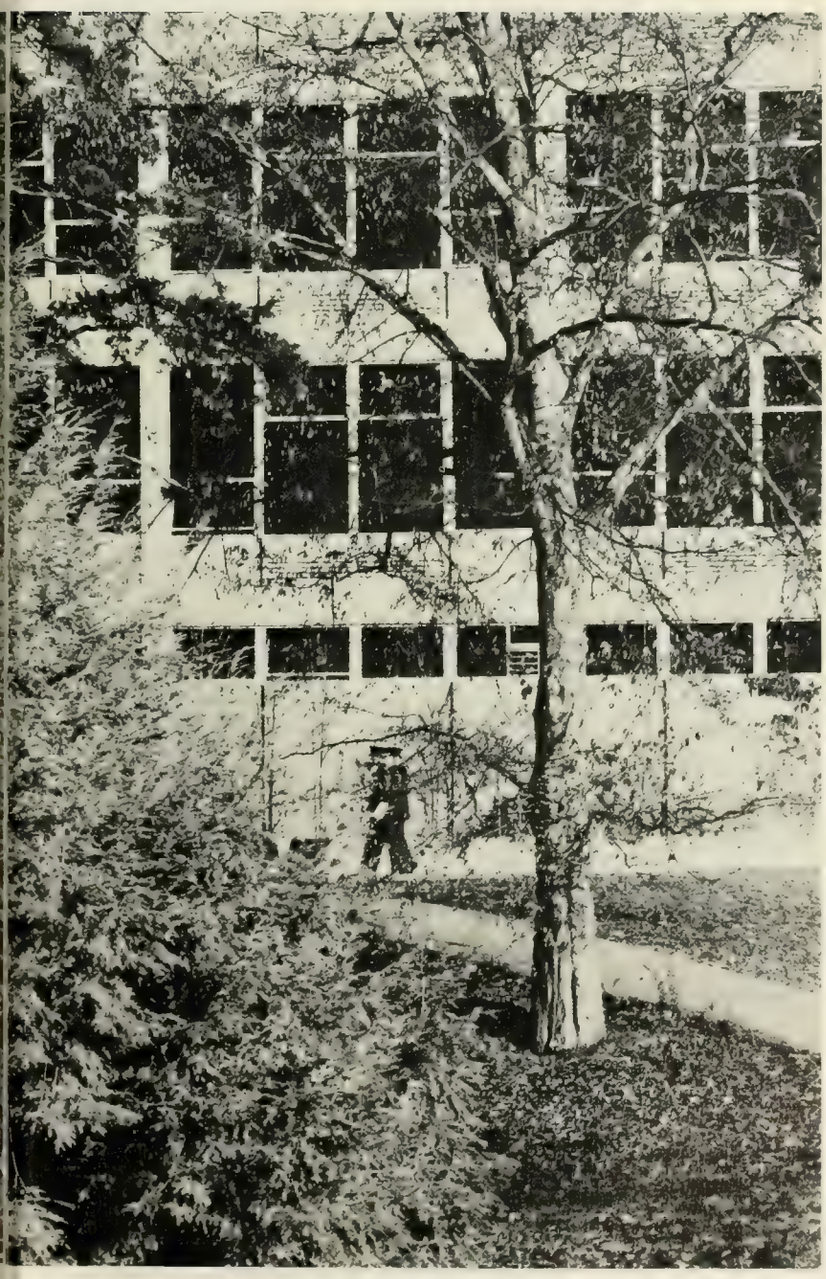

Evaluation booklets,
Improvements in food services,
The need for an ambulance—
Representatives of concerns of the past
which became issues for the present
with hopes of actual accomplishment
somewhere in the future.
Despite problems, many concerned students
continued to work and provide
real services to students.

A year over too quickly.
The University—
a collection of individuals seeking education
dealing with problems.
Going different ways
toward the same goals.

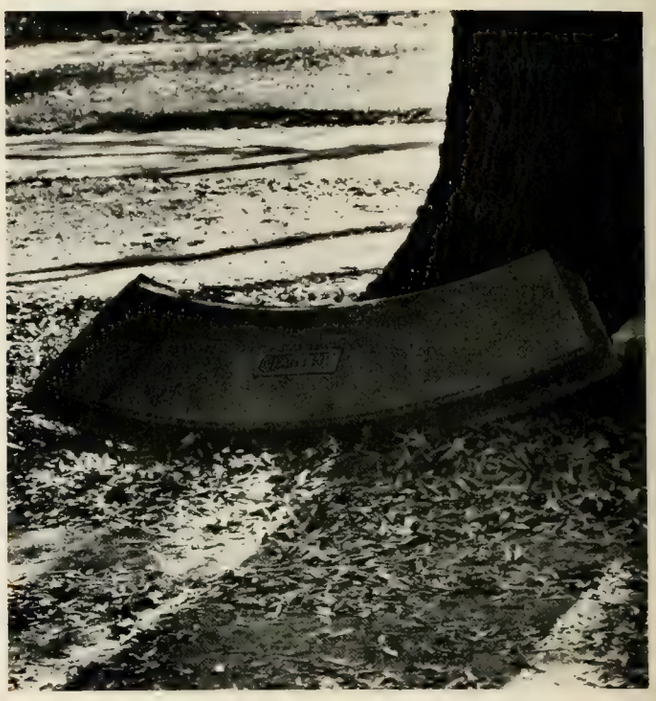

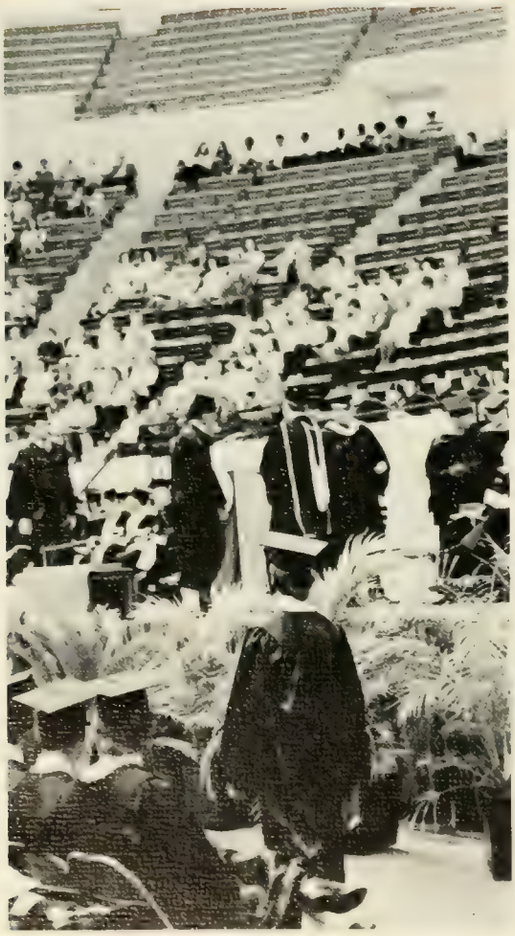

CLEMSON